

2017/18

GATE & FENCING

ACCESSORIES CATALOGUE



GATEMATE
SUPERIOR GATE FURNITURE

FENCEMATE
SUPERIOR FENCING ACCESSORIES

SITEMATE
SUPERIOR TOOLS AND FIXINGS

patura

LITTLE MONKEY
DESIGN · BUILD · PLAY

Welcome to our 2017/18 catalogue!

We have redesigned our catalogue format to make it quicker and easier to find exactly what you're after! Packed with over 4000 products; it is the most comprehensive range available.

You will be sure to find all the specialist door, gate and fencing accessories you will ever need, all in one place and from one friendly supplier.

We have been investing heavily in product development and we're excited to showcase over 350 new products; look out for the NEW tab as you browse!

Merchandising solutions – so much more than simply supply! For stockists of our branded products; Gatemate®, Fencemate®, Sitemate® and Patura®, we offer a wide range of supporting merchandise, including retail display stands to display in your shop!

World-class customer loyalty team – we're known nationwide for our unrivalled customer service standards. Our in-house customer loyalty team are friendly, helpful, and prepared to go the extra mile!

Quality product – we understand that you expect value for money; that's why we never compromise on the quality of our products!

Experience and knowledge – built on years of experience, we have the knowledge and experience to advise you, whatever your enquiry may be! Simply speak to one of our friendly team and they will be happy to help wherever they can.

No-quibble money back guarantee – as part of our commitment to serving you we have a no-quibble returns promise - now that's peace of mind!

No Quibbles

All our products are guaranteed to be robust, reliable and durable. Everything has been stringently vetted, and only the best products make it into our range. Our commitment to 100% customer satisfaction is backed up by a 90 day, no quibble, money-back guarantee on all our products.



Green Policy

We do all we can to minimise our environmental impact and to promote responsible environmental practice including sustainable agriculture and forestry management. This commitment is reflected through our production processes and includes energy efficiency, minimising packaging, water usage, waste disposal and air emissions.



NEW

NEW GATEMATE ADJUSTABLE STEEL GATE POST SYSTEM

SEE PAGE 61

Robust 5mm hot dip galvanised steel construction with corrosion resistant epoxy black powder coating, giving a sleek, long-lasting finish.

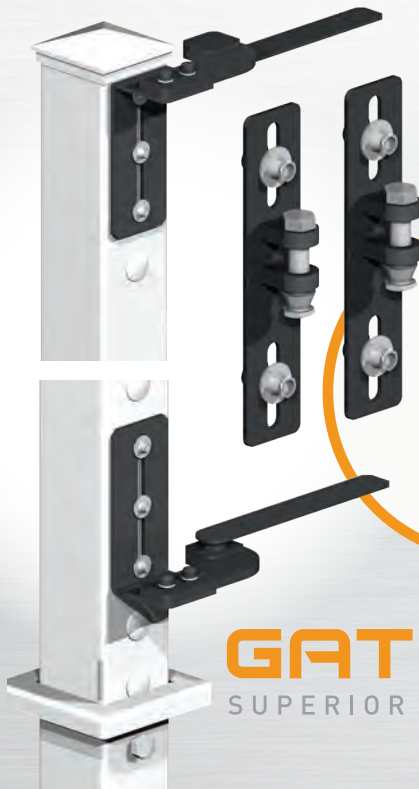

Accessories include:
Standard and
adjustable
hinge packs.

GATEMATE[®]
SUPERIOR GATE FURNITURE





NEW GATEMATE EURO PROFILE LONG THROW RIMLOCK AND HIGH SECURITY ESCUTCHEON!

NEW

See page 11

The sequel to our best-selling Gatemate Long Throw Rimlock, now with Euro profile barrel for ultimate versatility. Barrels can easily be changed to match other locks, such as your front door!

GATEMATE®
SUPERIOR GATE FURNITURE



NEW SITEMATE HEX HEAD TIMBER SCREWS!

NEW

See page 119

- ✓ Heat treated carbon steel
- ✓ Sharp cutter tip, no pre-drilling required
- ✓ Free magnetic hexagonal socket bit in each box!

SITEMATE®
SUPERIOR TOOLS AND FIXINGS

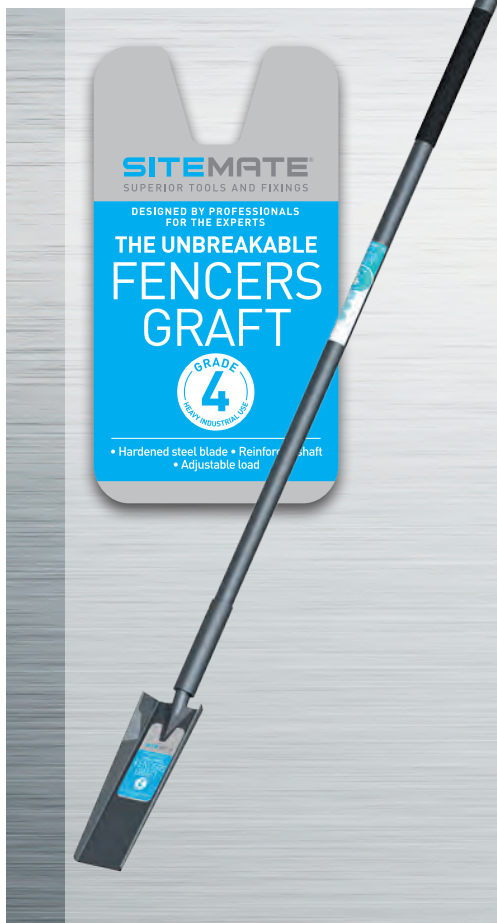

NEW SITEMATE ULTIMATE GRAFT

See page 86

- ✓ Hardened steel blade
- ✓ Reinforced shaft
- ✓ Adjustable load

SITEMATE®
SUPERIOR TOOLS AND FIXINGS

NEW



NEW EXPANDED RANGE OF SITEMATE CROWBARS AND WRECKING BARS

See page 86

SITEMATE®
SUPERIOR TOOLS AND FIXINGS

NEW

What's New

NEW

GATEMATE
SUPERIOR GATE FURNITURE



**GateMate Euro Profile
Long Throw Lock**
P11



**GateMate
Padlocks**
P13



**GateMate Folding
Shelf Brackets**
P16

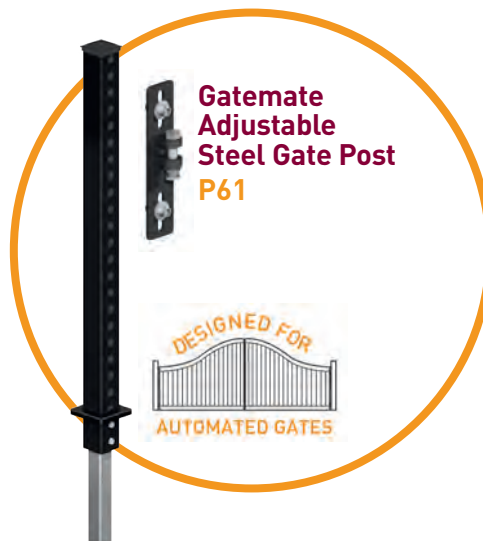

**GateMate
Adjustable
Steel Gate Post**
P61

SITEMATE
SUPERIOR TOOLS AND FIXINGS



**Sitemate Ultimate
Fencers Graft**
P86



Insulated Tools
P88

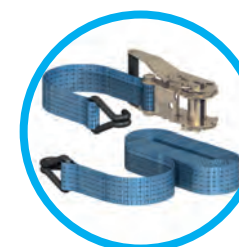

**Sitemate Bungees
and Ratchet Straps**
P89

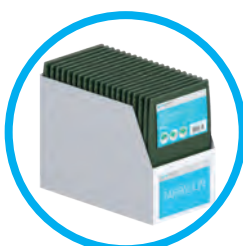

Sitemate Tarpaulins
P91



**Sitemate Increased
Range of Fixings**
P101



**Epoxy Black Adjustable
Gate Eyes**
P210



**Increased Range of
Construction Brackets
and Straps**
P241

GATEMATE

FENCEMATE

SITEMATE AND OTHER TOOLS & FIXINGS

LITTLE MONKEY & OTHER PLAY EQUIPMENT

HINGES

DOOR & GATE FURNITURE

PREMIUM & ORNAMENTAL IRONMONGERY

FIELD GATE FITTINGS

TRAILER FITTINGS

FENCING & CONSTRUCTION ACCESSORIES

SECURITY

PATURA

Finishes



Galvanised

A 'hot-dip' or 'spelter' galvanised finish approximately 60 microns thick. The product is dipped in molten zinc, resulting in a thick, rough coating that has high corrosion resistance.

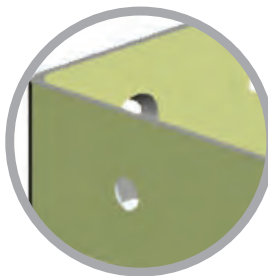

Zinc Plated/YP

These products have a zinc plated finish with an additional yellow passivating treatment. This extra layer increases the corrosion resistance and gives the product a light yellow appearance.

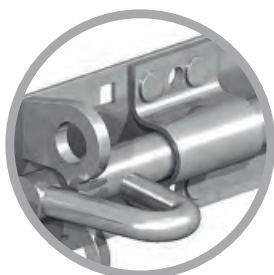

Zinc Plated

These products have been finished with a process of electroplating zinc onto steel, resulting in a shiny finish about 6-8 microns thick. Although Zinc plated products are typically cheaper than Galvanised ones, they usually rust more easily due to the thinner coating.

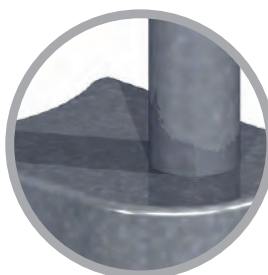

Self Colour

Unfinished steel. These products are typically used in fabrication, and will naturally rust very quickly – this should be removed prior to galvanisation.



Pre-Galvanised

These products are fabricated from sheet steel that has already been galvanised, giving a finish approximately 20 microns thick. The resulting corrosion resistance is between that of hot-dip galvanising and zinc plating.



Premium Black

A hot-dip galvanised finish with a black polyester powder coating on top. This double layer results in a high level of corrosion resistance and attractive, smooth appearance.



Epoxy Black/ Epoxy Brown

Polyester powder coating is baked or sprayed onto the raw metal, resulting in a smooth finish. Medium corrosion resistance, however on moving parts the finish can flake off, meaning the steel will corrode more easily.



Stainless Steel

Stainless steel is an iron alloy with a high level of chromium, giving it an external layer that is virtually rust free. Our premium stainless steel products are made from grade 316 stainless steel, which is a marine grade stainless steel for ultimate corrosion resistance! Ideal for coastal and other high-moisture areas.



Ruspert

Ruspert is a rustproof treatment technology with superior corrosion resistance. An organic coating containing aluminium flakes and special rustproof paint passivates the metallic layer chemically, prevents intrusion of corrosive factors from outside and controls the self-sacrificial galvanic effect of zinc. Our high performance screws, decking screws and hex head timber screws all have a ruspert finish for ultimate performance and longevity.



Pewter

Zinc coating is applied, followed by a pewter finish and a clear lacquer to achieve this beautiful finish. Pewter finish highlights the texture of the steel attractively, however pewter products will need regular wiping with an oily cloth to keep them in good condition.



GATEMATE®

SUPERIOR GATE FURNITURE



HANDLES, LOCKS
AND SECURITY
P11



HAND RAIL AND
SHELF BRACKETS
P16



FIELD GATE
FITTINGS
P17



GATE FIXING KITS
P24



HINGES
P26



LATCHES, CATCHES
AND BOLTS
P31



GATE SIGNS AND
REFLECTORS
P38



LOCKING BARS AND
HASP & STAPLES
P38



STAINLESS STEEL
P40



PREMIUM BLACK
P42



ORNAMENTAL
P43



HIGH PERFORMANCE
COMPOSITE
HARDWARE
P48



FENCING
ACCESSORIES
P53



CHAIN, WIRE AND
ROPE FITTINGS
P55



TRAILER FITTINGS
P59



METAL GATES
AND AUTOMATION
ACCESSORIES
P61

GATEMATE®

SUPERIOR GATE FURNITURE

The Gatemate Concept

The Gatemate concept is simple; a range of premium quality hardware pre-packed with fixings and fitting instructions in eye-catching packaging, displayed on stunning Gatemate branded merchandisers for maximum effect.

Effective point of sale displays are proven to boost impulse sales and drive profitability – that's why the Gatemate concept works!



Quality is guaranteed

We never compromise on the quality of our products - that means that you can have peace of mind in every product you sell!

If you're not happy with a product for any reason, you can return it within 90 days for a full refund!



Gatemate Merchandising Solutions

Since 1999 we've been pioneers in point-of-sale merchandising displays.

As part of our ongoing commitment to and investment in our stockists, we offer a range of merchandising solutions free of charge with your initial stock order of Gatemate products! Our dedicated merchandising team will look after your install from erecting the merchandisers to filling them with stock in the best way to ensure you achieve the most sales you can.

We don't stop there either. Our dedicated merchandising team periodically visit our stockists to clean up your merchandisers and ensure they are in tip-top condition! That's because we recognise that when kept looking great and well stocked, our merchandisers are the most effective way for you to increase both your sales and your profitability. That's a win-win!

Speak to your account manager today to find out what we can do for you!



Further Marketing Support

We offer a wide range of free marketing support material for our stockists to use. From the Gatemate complete product guide to external posters and banners, there's a complete range of additional material to compliment your Gatemate display.

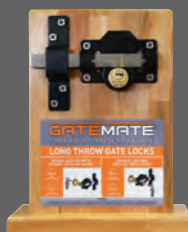

NEW

CHECK
OUT OUR
UNIQUE **NEW**
ADJUSTABLE
GATE POSTS
SYSTEM!

See page 61



HANDLES, LOCKS AND SECURITY

GATEMATE EURO PROFILE LONG THROW LOCK

DESCRIPTION	SIZE ins (mm)	FINISH	QTY/ Box	OUTER QTY/Box	CODE
Double Locking Premium Rimlock (A)	2 (50)	Black/ Stainless Steel	1	20	149 0086
Double Locking Premium Rimlock (A)	2¾ (70)	Black/ Stainless Steel	1	20	149 0096
Single Locking Premium Rimlock with Thumb Turn (B)	2 (50)	Black/ Stainless Steel	1	20	149 0106
Single Locking Premium Rimlock with Thumb Turn (B)	2¾ (70)	Black/ Stainless Steel	1	20	149 0116
Euro Profile Key Blank Only		Chrome			149 000C

PATENT PENDING

GATEMATE EURO PROFILE LONG THROW LOCK - KEYED ALIKE

DESCRIPTION	SIZE ins (mm)	FINISH	QTY/ Box	OUTER QTY/Box	CODE
Double Locking Premium Rimlock (A)	2 (50)	Black/ Stainless Steel	1	20	149 0126
Double Locking Premium Rimlock (A)	2¾ (70)	Black/ Stainless Steel	1	20	149 0136
Single Locking Premium Rimlock with Thumb Turn (B)	2 (50)	Black/ Stainless Steel	1	20	149 0146
Single Locking Premium Rimlock with Thumb Turn (B)	2¾ (70)	Black/ Stainless Steel	1	20	149 0156

- PATENT PENDING
- Size = Gate/door depth
- High corrosion resistance; grade 316 stainless steel shoot bolt
- Elongated anti-rattle keep (patent pending) to prevent rattling during windy weather
- Chrome escutcheon plate
- High security Euro profile 6 pin lock barrel
- Drill bits and stainless steel security screws included
- Unique bolt design with hardened core to prevent cutting
- All locks supplied with 5 keys
- See matching Gatemate pull handles on following page

GATEMATE SECURITY ESCUTCHEON FOR EURO PROFILE LONG THROW LOCK

Ensure the security of your Gatemate Euro Profile Long Throw Lock by installing this high security escutcheon.

- High intruder resistance
- All fixings and fitting instructions included
- Anti-cut, anti-tamper and anti-drill
- Clean, in-line design
- Highly corrosion resistant gloss black finish

FINISH	QTY/Box	CODE
Epoxy Black	1	149 003C

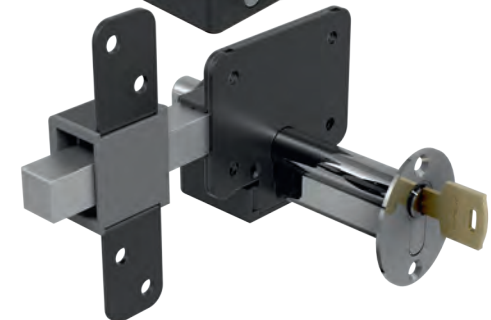
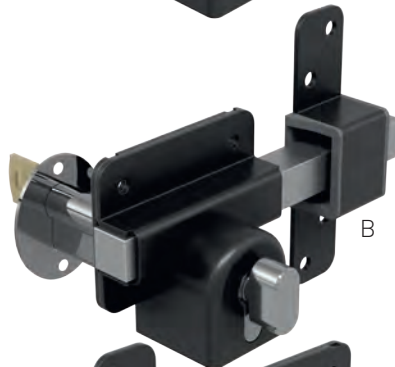
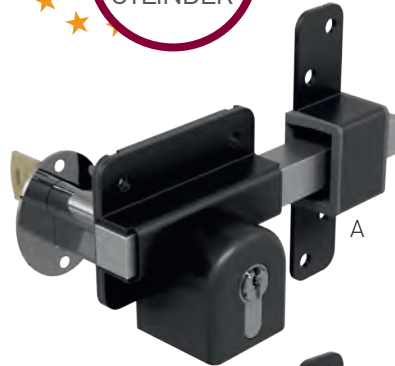

USE WITH GATEMATE SECURITY
ESCUTCHEON (BELOW) FOR
ULTIMATE SECURITY

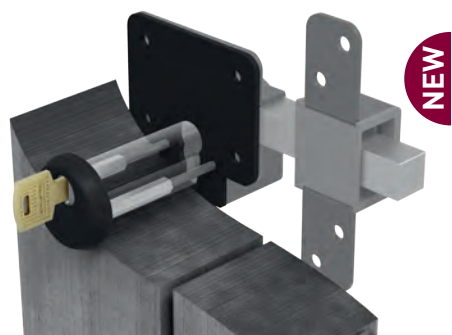



NEW



GATEMATE PULL HANDLE FOR EURO PROFILE LOCK

SIZE ins (mm)	FINISH	QTY/Box	CODE
8 (200)	Epoxy Black	5	147 2013
8 (200)	Chrome	5	147 201C

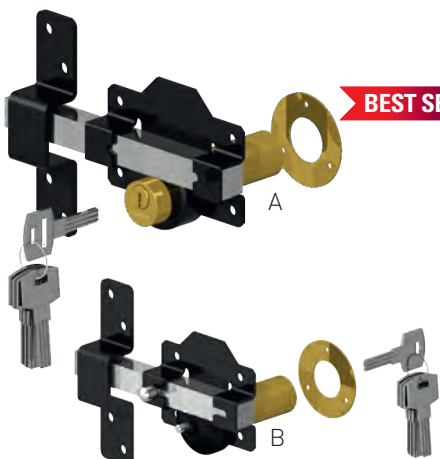
Includes all fixings

GATEMATE PREMIUM LONG THROW LOCK

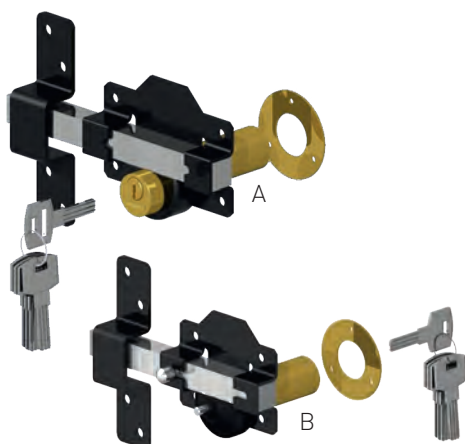
DESCRIPTION	SIZE ins (mm)	FINISH	QTY/Box	OUTER QTY/Box	CODE
Double Locking Premium Rimlock (A)	2 (50)	Black/Stainless Steel	1	20	149 0186
Double Locking Premium Rimlock (A)	2¾ (70)	Black/Stainless Steel	1	20	149 0196
Single Locking Premium Rimlock with Thumb Turn (B)	2 (50)	Black/Stainless Steel	1	20	149 1106
Single Locking Premium Rimlock with Thumb Turn (B)	2¾ (70)	Black/Stainless Steel	1	20	149 1116
Key Blank Only		Chrome	1	1000	149 0000

GATEMATE PREMIUM LONG THROW LOCK - KEYED ALIKE

DESCRIPTION	SIZE ins (mm)	FINISH	QTY/Box	OUTER QTY/Box	CODE
Double Locking Premium Rimlock (A)	2 (50)	Black/Stainless Steel	1	20	149 1126
Double Locking Premium Rimlock (A)	2¾ (70)	Black/Stainless Steel	1	20	149 1136
Single Locking Premium Rimlock with Thumb Turn (B)	2 (50)	Black/Stainless Steel	1	20	149 1146
Single Locking Premium Rimlock with Thumb Turn (B)	2¾ (70)	Black/Stainless Steel	1	20	149 1156

- Size = Gate/door depth
- 6 pin lock barrel
- Grade 316 stainless steel shoot and back plate
- All locks supplied with 5 keys
- See matching Gatemate pull handles on opposite page
- Includes all fixings
- Sold Secure Bronze when used with the Gatemate security escutcheon (below)

NEW

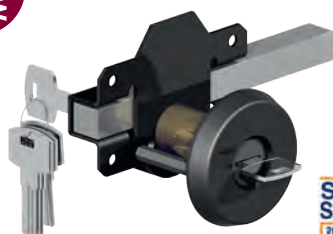
GATEMATE SECURITY ESCUTCHEON FOR LONG THROW LOCK

The Gatemate long throw lock is now Sold Secure when used with our new Security Escutcheon. Super easy to fit, the escutcheon encloses the exposed part of the lock barrel and bolts securely through the gate to a back plate that sits neatly behind the lock plate.

- Sold Secure Bronze Certified
- High intruder resistance
- All fixings and fitting instructions included
- Anti-cut, anti-tamper and anti-drill
- Clean, in-line design

FINISH	QTY/Box	CODE
Epoxy Black	1	149 0006

ALL OUR GATEMATE PRE-PACKED FITTINGS COME WITH **HIGH-PERFORMANCE WOODSCREWS!**

GATEMATE PREMIUM LONG THROW LOCK PULL HANDLE

SIZE ins (mm)	FINISH	QTY/Box	OUTER QTY/Box	CODE
8 (200)	Epoxy Black	5	50	147 2003
8 (200)	Brass	5	50	147 2005
8 (200)	Chrome	5	50	147 200C

Includes fixings



SPADE DRILL FOR LONG THROW LOCKS

SIZE mm	QTY/Box	CODE
28	1	SP0 0280



GATEMATE DOOR-GATE HANDLE

SIZE ins (mm)	FINISH	QTY/Box	CODE
6 (150)	Galvanised	5	537 1501
6 (150)	Epoxy Black	5	537 1503

Includes fixings



GATEMATE PRESSED STEEL HANDLE

SIZE ins (mm)	FINISH	QTY/Box	CODE
7 (175)	Zinc Plated	5	547 1752
7 (175)	Epoxy Black	5	547 1753

Includes fixings



GATEMATE BRASS PADLOCK

SIZE mm	FINISH	QTY/Box	CODE
30	Brass	5	148 0300
40	Brass	5	148 0400
50	Brass	5	148 0500
60	Brass	5	148 0600
70	Brass	5	148 0700

With hardened shackle



NEW

GATEMATE BRASS PADLOCK WITH LONG SHACKLE

SIZE mm	FINISH	QTY/Box	CODE
40	Brass	5	148 0410
50	Brass	5	148 0510

With hardened shackle



NEW

NEW

GATEMATE BRASS PADLOCK - KEYED ALIKE (2 PACK)

SIZE mm	FINISH	QTY/Box	CODE
40	Brass	5	148 2400
50	Brass	5	148 2500

With hardened shackle

NEW

GATEMATE BRASS PADLOCK - KEYED ALIKE (4 PACK)

SIZE mm	FINISH	QTY/Box	CODE
40	Brass	5	148 4400
50	Brass	5	148 4500

With hardened shackle

NEW

GATEMATE LAMINATED STEEL PADLOCK

SIZE mm	FINISH	QTY/Box	CODE
30	Laminated Steel	5	713 0300
40	Laminated Steel	5	713 0400
50	Laminated Steel	5	713 0500
60	Laminated Steel	5	713 0600

With hardened shackle

NEW

GATEMATE LAMINATED STEEL PADLOCK WITH LONG SHACKLE

SIZE mm	FINISH	QTY/Box	CODE
40	Laminated Steel	5	713 0410
50	Laminated Steel	5	713 0510

With hardened shackle

NEW

GATEMATE LAMINATED STEEL PADLOCK - KEYED ALIKE (2 PACK)

SIZE mm	FINISH	QTY/Box	CODE
40	Laminated Steel	5	713 2400
50	Laminated Steel	5	713 2500

With hardened shackle

NEW

GATEMATE LAMINATED STEEL PADLOCK - KEYED ALIKE (4 PACK)

SIZE mm	FINISH	QTY/Box	CODE
40	Laminated Steel	5	713 4400
50	Laminated Steel	5	713 4500

With hardened shackle



GATEMATE HEAVY DUTY ARMOURED BLOCK PADLOCK

SIZE mm	FINISH	QTY/Box	CODE
60	Steel/Nickle plated	5	708 0600
70	Steel/Nickle plated	5	708 0700
80	Steel/Nickle plated	5	708 0800
90	Steel/Nickle plated	5	708 0900



NEW

GATEMATE HEAVY DUTY ARMOURED BLOCK PADLOCK - KEYED ALIKE (2 PACK)

SIZE mm	FINISH	QTY/Box	CODE
70	Steel/Nickle plated	5	708 2700
80	Steel/Nickle plated	5	708 2800



NEW

GATEMATE STAINLESS STEEL DISCUS PADLOCK

SIZE mm	FINISH	QTY/Box	CODE
60	Stainless Steel	5	771 0600
70	Stainless Steel	5	771 0700
80	Stainless Steel	5	771 0800
90	Stainless Steel	5	771 0900



NEW

GATEMATE STAINLESS STEEL DISCUS PADLOCK - KEYED ALIKE (2 PACK)

SIZE mm	FINISH	QTY/Box	CODE
70	Stainless Steel	5	771 2700
80	Stainless Steel	5	771 2800



NEW

GATEMATE RIMSASHLOCK AND FURNITURE

DESCRIPTION	SIZE ins (mm)	FINISH	QTY/Box	CODE
Rimsashlock	6x4 (150x100)	Epoxy Black	5	540 0010
Rimsashlock furniture	2 (50)	Black Plastic	5	540 0020





GATEMATE PADLOCK EYES

SIZE ins (mm)	FINISH	PAIRS/Box	CODE
2 (50)	Black on stainless steel	5	149 0513

Includes fixings

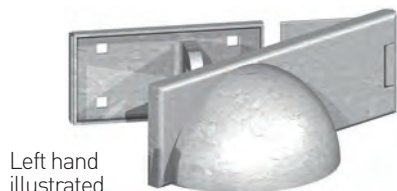

Left hand illustrated

GATEMATE PADLOCK PROTECTOR

HAND	FINISH	QTY/Box	CODE
Left hand	Galvanised	1	144 1851
Right hand	Galvanised	1	144 1861

- Recommended padlocks (and sizes) for padlock protector:
- Discus padlocks: 60mm (7710600), 70mm (7710700) and 80mm (7710800).
- Close shackle padlocks: 65mm (7070650) and 70mm (7070700).
- Brass padlocks: 40mm (1480400), 50mm (1480500) and 60mm (1480600).
- Includes fixings



GATEMATE SHED SECURITY BAR

LENGTH (mm)	FINISH	QTY/Box	CODE
1000	Galvanised	1	139 1001
1800	Galvanised	1	139 1801

Includes fixings



GATEMATE PRIKKA STRIP (PACK OF 1M)

The effective, low cost deterrent against unwelcome intruders. Prikka Strip is a triple row of pointed cones, moulded from polypropylene with excellent UV weathering resistance. Can be fitted to tops of fences, gates, pipes, walls and sills etc.

DESCRIPTION	SIZE mm	FINISH	QTY/Box	CODE
Pack of 1m	500x45	Grey	5	848 5008
Pack of 1m	500x45	Brown	5	848 5003

HANDRAIL AND SHELF BRACKETS



NEW

GATEMATE FOLDING SHELF BRACKET

LENGTH (mm)	FINISH	QTY/Box	CODE
8x5 (200x125)	Chrome	5	585 200 C
14x5 (350x125)	Chrome	5	585 350 C

Easy to use folding multi-purpose bracket. Ideal for confined spaces.



GATEMATE HANDRAIL BRACKETS (PACK OF 2)

SIZE ins (mm)	FINISH	QTY/Box	CODE
2½ (65)	Zinc Plated	5	833 0652
2½ (65)	White	5	833 0657
2½ (65)	Epoxy Black	5	833 0653
3 (75)	Zinc Plated	5	833 0752
3 (75)	White	5	833 0757
3 (75)	Epoxy Black	5	833 0753

Size = Handrail distance from wall

Includes fixings



FIELD GATE FITTINGS

GATEMATE STANDARD DOUBLE STRAP HINGE SET

SIZE ins (mm)	FINISH	QTY /Box	PALLET QTY	CODE
24 (600)	Galvanised	4	120	030 6001
18 (450)	Galvanised	4	120	030 4501
12 (300)	Galvanised	4	120	030 3001
24 (600)	Epoxy Black	4	120	030 6003
18 (450)	Epoxy Black	4	120	030 4503
12 (300)	Epoxy Black	4	120	030 3003

For 3" gates. Includes: 2"x1/4" top band, 5"x2"x1/4" bottom band, 13" hook to bolt, hook to drive and fixings.

BEST SELLER



GATEMATE DOUBLE STRAP HINGE SET WITH HOOKS ON PLATES

SIZE ins (mm)	FINISH	QTY /Box	PALLET QTY	CODE
24 (600)	Galvanised	4	120	031 6001
18 (450)	Galvanised	4	120	031 4501
12 (300)	Galvanised	4	120	031 3001

For 3" gates. Includes: 2"x1/4" top band, 5"x2"x1/4" bottom band, 2 hooks on 4" plates and fixings.

**BULK BUY
DEALS!**
Please enquire

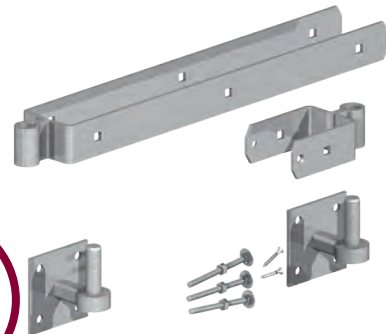

GATEMATE DOUBLE STRAP HINGE SET WITH 11" HOOK TO BOLT

SIZE ins (mm)	FINISH	QTY /Box	PALLET QTY	CODE
24 (600)	Galvanised	4	120	030 6011
24 (600)	Epoxy Black	4	120	030 6013

For 3" gates. Includes: 2"x1/4" top band, 5"x2"x1/4" bottom band, 11" hook to bolt, hook to drive and fixings.

**BULK BUY
DEALS!**
Please enquire

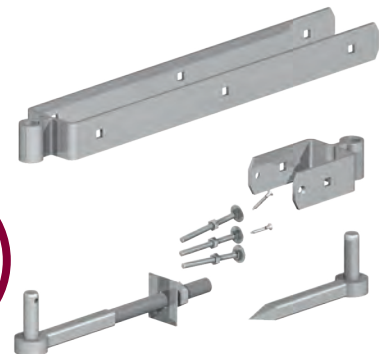

GATEMATE DOUBLE STRAP HINGE SET WITH GATE HANGER TO BOLT

SIZE ins (mm)	FINISH	QTY /Box	PALLET QTY	CODE
24 (600)	Galvanised	4	120	030 6021

For 3" gates. Includes: 2"x1/4" top band, 5"x2"x1/4" bottom band, 14" gate hanger to bolt, hook to drive and fixings.

**BULK BUY
DEALS!**
Please enquire

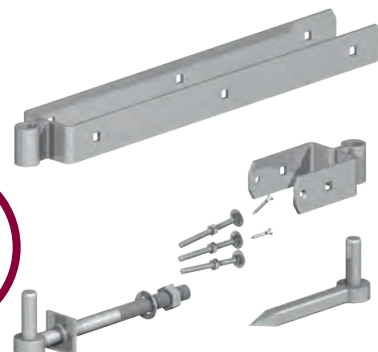

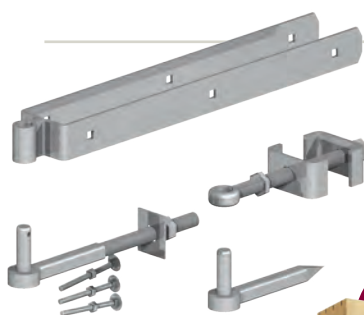

GATEMATE ADJUSTABLE HINGE SET

SIZE ins (mm)	FINISH	QTY /Box	PALLET QTY	CODE
24 (600)	Galvanised	4	120	032 6001
18 (450)	Galvanised	4	120	032 4501
12 (300)	Galvanised	4	120	032 3001
24 (600)	Epoxy Black	4	120	032 6003
18 (450)	Epoxy Black	4	120	032 4503
12 (300)	Epoxy Black	4	120	032 3003

BEST SELLER

BULK BUY DEALS!
Please enquire

For 3" gates. Includes: 2"x1/4" top band, adjustable gate eye and heel clips, hook to bolt, hook to drive and fixings.



GATEMATE ADJUSTABLE HINGE SET WITH HOOKS ON PLATES

SIZE ins (mm)	FINISH	QTY /Box	PALLET QTY	CODE
24 (600)	Galvanised	4	120	033 6001
18 (450)	Galvanised	4	120	033 4501
12 (300)	Galvanised	4	120	033 3001
24 (600)	Epoxy Black	4	120	033 6003

BEST SELLER

BULK BUY DEALS!
Please enquire

For 3" gates. Includes: 2"x1/4" top band, adjustable gate eye and heel clips, 2 hooks on 4" square plates and fixings.



GATEMATE RISING HINGE SET WITH ROCKER PLATE

SIZE ins (mm)	FINISH	QTY /Box	PALLET QTY	CODE
24 (600)	Galvanised	4	120	034 6001

BULK BUY DEALS!
Please enquire

For 3" gates. Includes: 24"x2"x1/4" top band, hook to bolt, bottom band, rocker plate and fixings. Approximate rise 75mm per metre width of gate, when gate is open at 90° to post (gate to be hung between the posts).

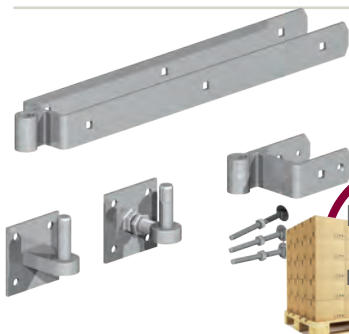

GATEMATE SELF CLOSING/ISING 45° HINGE SET

SIZE ins (mm)	FINISH	QTY /Box	PALLET QTY	CODE
18 (450)	Galvanised	4	120	034 4511

BULK BUY DEALS!
Please enquire

For 3" gates. Includes: 18" top band with 1" diameter eye, 5" bottom band with offset eye on corner, hook on 4" plate, adjustable hook on 4" plate with 3/4" diameter hook and fixings (gate to be hung between the posts).

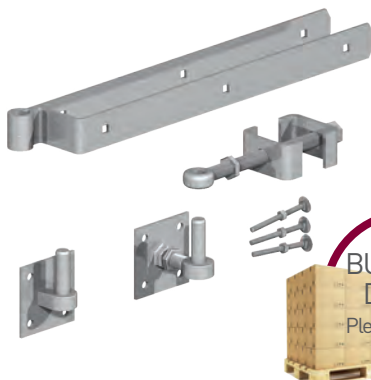

GATEMATE SELF CLOSING/ISING 90° HINGE SET

SIZE ins (mm)	FINISH	QTY /Box	PALLET QTY	CODE
24 (600)	Galvanised	4	84	034 6011

BULK BUY DEALS!
Please enquire

For 3" gates. Includes: 24" top band with 1" straight eye on corner, adjustable gate eye and heel clips, 3/4" gate hook on 4" plate, adjustable hook on 4" plate with 3/4" diameter eye and fixings (gate to be hung on rear of posts).



GATEMATE SELF CLOSING 2 WAY 180° HINGE SET

SIZE ins (mm)	FINISH	QTY /Box	PALLET QTY	CODE
24 (600)	Galvanised	2	70	034 6021

For 3" gates. Includes: 24" top band with 1" diameter eye, bottom band, rocker plate, 15" lock through hook with 3/4" diameter pin and fixings (gate to be hung between posts).

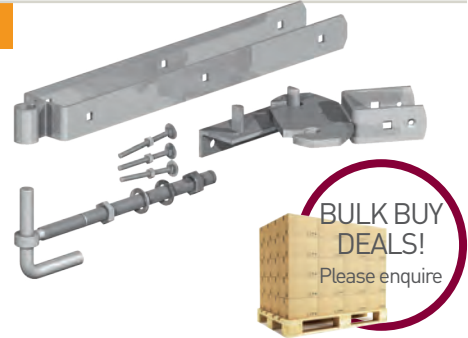

BULK BUY DEALS!
Please enquire

GATEMATE DOUBLE STRAP HINGE SET WITH ADJUSTABLE HOOK ON PLATE

SIZE ins (mm)	FINISH	QTY /Box	PALLET QTY	CODE
24 (600)	Galvanised	4	120	030 6521
18 (450)	Galvanised	4	120	030 4521

For 3" gates. Includes: 2"x1/4" top band, 5"x2"x1/4" bottom band, 2 adjustable hooks on 4" square plates with 3/4" diameter eye and fixings.



BULK BUY DEALS!
Please enquire

GATEMATE DOUBLE STRAP HINGE SET WITH SLOTTED BOTTOM BAND

SIZE ins (mm)	FINISH	QTY /Box	PALLET QTY	CODE
24 (600)	Galvanised	4	120	035 6001

For 3" gates. Includes: 2"x1/4" top band, 5"x2"x1/4" slotted bottom band, hook to bolt, hook to drive and fixings.

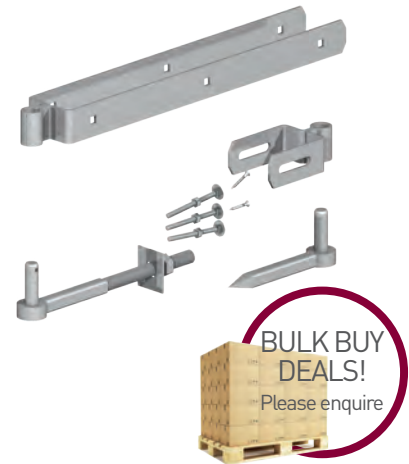

BULK BUY DEALS!
Please enquire

GATEMATE SAFETY GATE HOOK AND EYE

SIZE ins (mm)	FINISH	QTY/Box	CODE
6 (150)	Galvanised	5	528 1501

Includes chain and eyes



GATEMATE NORTHUMBERLAND GATE FASTENER

SIZE ins (mm)	FINISH	QTY/Box	CODE
16 (400)	Galvanised	5	571 3001
16 (400)	Epoxy Black	5	571 3003



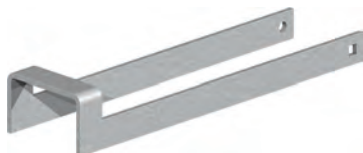

GATEMATE NEW ZEALAND GATE FASTENER

SIZE mm	FINISH	QTY/Box	CODE
420	Zinc Plated	5	571 4202
1000	Zinc Plated	5	571 1002

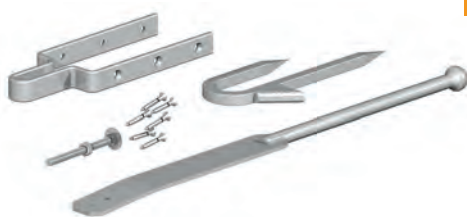

GATEMATE THROWOVER LOOP

SIZE ins (mm)	FINISH	QTY/Box	CODE
14 (350)	Galvanised	5	560 3501

GATEMATE SPRING FASTENER SET

DESCRIPTION	SIZE mm	FINISH	QTY/Box	CODE
With staple catch	24 (600)	Galvanised	10	036 0001
With staple catch	24 (600)	Epoxy Black	10	036 0003
With drive catch	24 (600)	Galvanised	10	037 0001
With central closing catch	24 (600)	Galvanised	10	037 0011

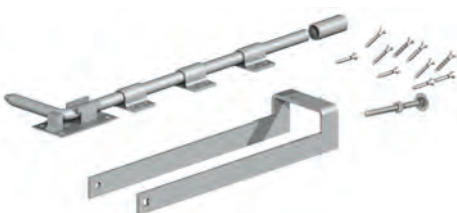
For 3" gates. Includes: spring fastener, catch, keep and fixings.

GATEMATE STANDARD DOUBLE GATE FASTENER SET

SIZE mm	FINISH	QTY/Box	CODE
For 3" Gates	Galvanised	10	038 0001

Includes: 18" dropbolt, 14" throwover loop and fixings.

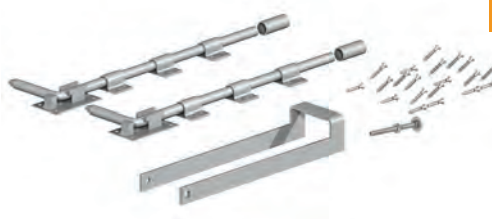
GATEMATE DOUBLE GATE FASTENER SET (WITH 2 BOLTS)

SIZE mm	FINISH	QTY/Box	CODE
For 3" Gates	Galvanised	10	038 0021

Includes: 2 x 18" dropbolts, 14" throwover loop and fixings.

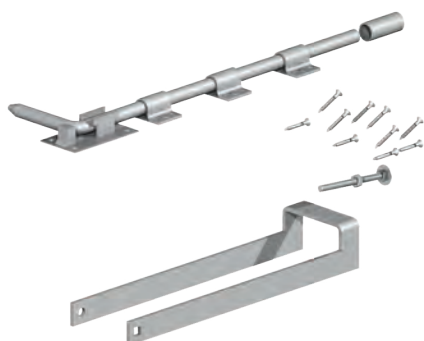
GATEMATE DOUBLE GATE FASTENER SET WITH 24" GARAGE DOOR BOLT

SIZE mm	FINISH	QTY/Box	CODE
For 3" Gates	Galvanised	10	038 0011

Includes: 24" dropbolt, 14" throwover loop and fixings.



GATEMATE SELF-LOCKING GATE CATCH KIT

DESCRIPTION	FINISH	PACK TYPE	QTY/ Box	CODE
With cranked striker	Galvanised	Gatemate bag	5	563 0001
With cranked striker	Galvanised	Plain box	10	039 0001
With double leg striker	Galvanised	Plain box	10	039 0011

Includes fixings



GATEMATE ANIMAL SAFETY SELF LOCKING GATE CATCH KIT

FINISH	PACK TYPE	QTY/Box	CODE
Galvanised	Plain box	1	039 0041

Includes fixings



GATEMATE HUNTING TYPE LOCKING GATE CATCH KIT

FINISH	QTY/Box	CODE
Galvanised	1	564 0001

Includes fixings



GATEMATE HUNTING TYPE LIFT CATCH KIT

FINISH	PACK TYPE	QTY/Box	CODE
Galvanised	Plain box	1	039 0031

Includes fixings



GATEMATE CENTRAL CLOSING CATCH

FINISH	QTY/Box	CODE
Galvanised	5	568 0001

Includes fixings



GATEMATE SHOOT BOLT

FINISH	QTY/Box	CODE
Galvanised	5	566 0001

Includes fixings





**LITTLE MONKEY
PLAY EQUIPMENT**
See page 135

 **LITTLE
MONKEY**
DESIGN · BUILD · PLAY

GATEMATE ADJUSTABLE GATE EYE (PACK OF 2)

SHANK DIA (mm)	SIZE ins (mm)	FINISH	QTY /Box	CODE
25	6x1 (150x25)	Galvanised	5	549 6251
30	8x1¼ (200x30)	Galvanised	5	549 8321
12	4x½ (100x12)	Zinc Plated	5	549 4122
12	6x½ (150x12)	Zinc Plated	5	549 6122
16	4x¾ (100x16)	Zinc Plated	5	549 4162
16	6x¾ (150x16)	Zinc Plated	5	549 6162
20	4x¾ (100x20)	Zinc Plated	5	549 4202
20	6x¾ (150x20)	Zinc Plated	5	549 6202
20	8x¾ (200x20)	Zinc Plated	5	549 8202

Size = Thread length x Compatible pin diameter
Includes 4 nuts per pack



GATEMATE GATE STAPLE ROUND PATTERN (PACK OF 5)

SIZE ins (mm)	FINISH	QTY/Box	CODE
2½ (65)	Galvanised	5	577 0651
3 (75)	Galvanised	5	577 0751
4 (100)	Galvanised	5	577 1001
6 (150)	Galvanised	5	577 1501



GATEMATE GATE STAPLE TO DRIVE

SIZE ins (mm)	FINISH	QTY/Box	CODE
4 (100)	Galvanised	5	579 1001



GATEMATE GATE STAPLE ON ELONGATED PLATE

SIZE ins (mm)	FINISH	QTY/Box	CODE
3 (75)	Galvanised	5	578 0751

Includes fixings



GATEMATE 'D' BRACKET

SIZE ins (mm)	FINISH	QTY/Box	CODE
3½ (89)	Galvanised	5	578 0801

Includes fixings





GATEMATE SLIP RAIL BRACKET

TO SUIT RAIL SIZE ins (mm)	FINISH	QTY/Box	OUTER QTY/Box	CODE
4x2 (100x50)	Galvanised	5	30	529 0001

Includes fixings



GATEMATE RAIL BRACKETS (PACK OF 2)

SIZE ins (mm)	FINISH	QTY/Box	CODE
2 (50)	Galvanised	5	583 0511

Includes fixings



GATEMATE MEDIUM DUTY SPRING LOADED GATE WHEEL

SIZE ins (mm)	FINISH	QTY/Box	CODE
11 (280)	Zinc Plated	5	581 2802

Includes fixings

GATE FIXING KITS



GATEMATE PEDESTRIAN GATE KIT

FINISH	QTY/Box	CODE
Galvanised	5	595 0001
Zinc Plated	5	595 0002
Epoxy Black	5	595 0003

Comprises of 1 pair 14" medium tee hinges, 1 x medium auto catch and fixings to suit



GATEMATE SIDE GATE KIT WITH RING GATE LATCH

DESCRIPTION	FINISH	QTY/Box	CODE
With 18" tee hinges	Galvanised	5	596 0001
With 18" tee hinges	Zinc Plated	5	596 0002
With 18" tee hinges	Epoxy Black	5	596 0003
With 16" tee hinges	Galvanised	5	596 0111
With 16" tee hinges	Epoxy Black	5	596 0113

BEST SELLER

NEW

Comprises of 1 pair medium tee hinges, 1 x 6" ring gate latch, 1 x 6x½" brenton padbolt and fixings to suit



GATEMATE SIDE GATE KIT WITH SUFFOLK LATCH

DESCRIPTION	FINISH	QTY/Box	CODE
With 18" tee hinges	Galvanised	5	597 0001
With 18" tee hinges	Zinc Plated	5	597 0002
With 18" tee hinges	Epoxy Black	5	597 0003
With 16" tee hinges	Galvanised	5	597 0111
With 16" tee hinges	Epoxy Black	5	597 0113

NEW

Comprises of 1 pair medium tee hinges, 1 x heavy suffolk latch, 1 x 6x½" brenton padbolt and fixings to suit.



GATEMATE CURVE RAIL HINGE KITS HANDED

DESCRIPTION	SIZE ins (mm)	FINISH	PAIRS /Box	CODE
Left hand	12 (300)	Galvanised	5	598 0001
Right hand	12 (300)	Galvanised	5	598 0011

Specify left or right handed kit when ordering
Includes fixings

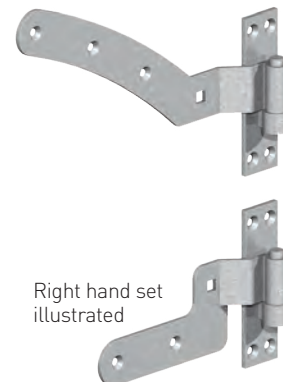

Right hand set
illustrated

HINGES



GATEMATE LIGHT TEE HINGES

SIZE ins (mm)	FINISH	PAIRS /Box	OUTER QTY Pairs/Box	CODE
4 (100)	Zinc Plated	5	40	501 1002
6 (150)	Zinc Plated	5	40	501 1502
8 (200)	Zinc Plated	5	40	501 2002
10 (250)	Zinc Plated	5	40	501 2502
12 (300)	Zinc Plated	5	20	501 3002
4 (100)	Epoxy Black	5	40	501 1003
6 (150)	Epoxy Black	5	40	501 1503
8 (200)	Epoxy Black	5	40	501 2003
10 (250)	Epoxy Black	5	40	501 2503
12 (300)	Epoxy Black	5	20	501 3003

Includes fixings

Material thickness between 1.00 and 1.50mm

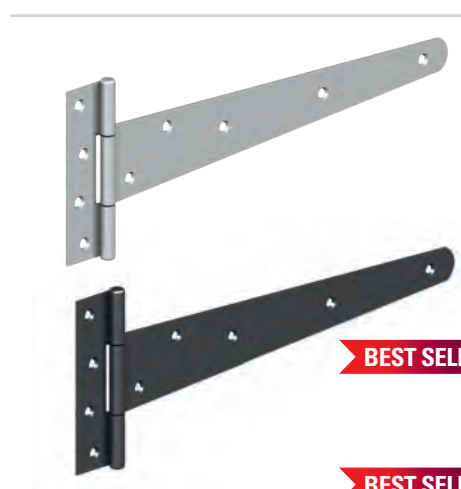

GATEMATE MEDIUM TEE HINGES

SIZE ins (mm)	FINISH	PAIRS /Box	OUTER QTY Pairs/Box	CODE
12 (300)	Galvanised	5	30	502 3001
14 (350)	Galvanised	5	30	502 3501
15 (375)	Galvanised	5	30	502 3751
16 (400)	Galvanised	5	30	502 4001
18 (450)	Galvanised	5	20	502 4501
24 (600)	Galvanised	5	5	502 6001
10 (250)	Zinc Plated	5	30	502 2502
12 (300)	Zinc Plated	5	30	502 3002
14 (350)	Zinc Plated	5	30	502 3502
15 (375)	Zinc Plated	5	30	502 3752
16 (400)	Zinc Plated	5	30	502 4002
18 (450)	Zinc Plated	5	20	502 4502
24 (600)	Zinc Plated	5	5	502 6002
10 (250)	Epoxy Black	5	30	502 2503
12 (300)	Epoxy Black	5	30	502 3003
14 (350)	Epoxy Black	5	30	502 3503
15 (375)	Epoxy Black	5	30	502 3753
16 (400)	Epoxy Black	5	30	502 4003
18 (450)	Epoxy Black	5	20	502 4503
24 (600)	Epoxy Black	5	5	502 6003

Includes fixings

Material thickness between 1.80 and 2.50mm



GATEMATE MEDIUM TEE HINGES 1.5 PAIRS

SIZE ins (mm)	FINISH	QTY /Box	CODE
18 (450)	Galvanised	5	502 4511
18 (450)	Zinc Plated	5	502 4512
18 (450)	Epoxy Black	5	502 4513

Includes fixings

Material thickness between 1.80 and 2.50mm



GATEMATE HEAVY TEE HINGES

SIZE ins (mm)	FINISH	PAIRS /Box	CODE
4 (100)	Galvanised	5	516 1001
4 (100)	Zinc Plated	5	516 1002
12 (300)	Zinc Plated	5	516 3002
15 (375)	Zinc Plated	5	516 3752
18 (450)	Zinc Plated	5	516 4502

Includes fixings
Material thickness between 2.00 and 3.00mm



GATEMATE STRONG TEE HINGES

SIZE ins (mm)	FINISH	PAIRS /Box	CODE
6 (150)	Galvanised	5	503 1501
8 (200)	Galvanised	5	503 2001
10 (250)	Galvanised	5	503 2501
12 (300)	Galvanised	5	503 3001
14 (350)	Galvanised	5	503 3501
16 (400)	Galvanised	5	503 4001
18 (450)	Galvanised	5	503 4501
20 (500)	Galvanised	5	503 5001
24 (600)	Galvanised	5	503 6001
6 (150)	Zinc Plated	5	503 1502
8 (200)	Zinc Plated	5	503 2002
10 (250)	Zinc Plated	5	503 2502
12 (300)	Epoxy Black	5	503 3003
14 (350)	Epoxy Black	5	503 3503
16 (400)	Epoxy Black	5	503 4003
18 (450)	Epoxy Black	5	503 4503
24 (600)	Epoxy Black	5	503 6003

Includes fixings
Material thickness between 2.00 and 3.50mm



GATEMATE WEIGHTY SCOTCH TEE HINGES

SIZE ins (mm)	FINISH	PAIRS /Box	OUTER QTY Pairs/Box	CODE
4 (100)	Galvanised	5	30	505 1001
6 (150)	Galvanised	5	30	505 1501
8 (200)	Galvanised	5	30	505 2001
10 (250)	Galvanised	5	5	505 2501
12 (300)	Galvanised	5	5	505 3001
14 (350)	Galvanised	5	5	505 3501
16 (400)	Galvanised	5	5	505 4001
18 (450)	Galvanised	5	5	505 4501

Includes fixings
Material thickness between 2.00 and 4.00mm



GATEMATE MEDIUM STRAP HINGES

SIZE ins (mm)	FINISH	QTY /Box	CODE
8 (200)	Zinc Plated	5	522 2002
10 (250)	Zinc Plated	5	522 2502
12 (300)	Zinc Plated	5	522 3002

Includes fixings



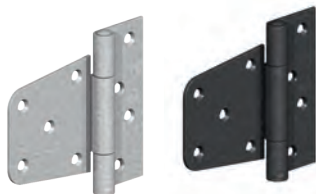

GATEMATE HEAVY DUTY OFFSET HINGES

SIZE ins (mm)	FINISH	PAIRS /Box	CODE
3½ (89)	Galvanised	5	602 0011
3½ (89)	Zinc Plated	5	602 0012
3½ (89)	Epoxy Black	5	602 0013

Includes fixings

Material thickness 2.50mm



GATEMATE STRAIGHT BANDS AND HOOKS ON PLATES

SIZE ins (mm)	FINISH	PAIRS /Box	CODE
10 (250)	Galvanised	5	506 2501
12 (300)	Galvanised	5	506 3001
14 (350)	Galvanised	5	506 3501
16 (400)	Galvanised	5	506 4001
18 (450)	Galvanised	5	506 4501
20 (500)	Galvanised	5	506 5001
24 (600)	Galvanised	2	506 6001
30 (750)	Galvanised	2	506 7501
36 (900)	Galvanised	2	506 9001
10 (250)	Epoxy Black	5	506 2503
12 (300)	Epoxy Black	5	506 3003
14 (350)	Epoxy Black	5	506 3503
16 (400)	Epoxy Black	5	506 4003
18 (450)	Epoxy Black	5	506 4503
20 (500)	Epoxy Black	5	506 5003
24 (600)	Epoxy Black	2	506 6003
30 (750)	Epoxy Black	2	506 7503
36 (900)	Epoxy Black	2	506 9003

Includes fixings



BEST SELLER

GATEMATE CRANKED BANDS AND HOOKS ON PLATES

SIZE ins (mm)	FINISH	PAIRS /Box	CODE
10 (250)	Galvanised	5	507 2501
12 (300)	Galvanised	5	507 3001
14 (350)	Galvanised	5	507 3501
16 (400)	Galvanised	5	507 4001
18 (450)	Galvanised	5	507 4501
20 (500)	Galvanised	5	507 5001
24 (600)	Galvanised	2	507 6001
30 (750)	Galvanised	2	507 7501
36 (900)	Galvanised	2	507 9001
10 (250)	Epoxy Black	5	507 2503
12 (300)	Epoxy Black	5	507 3003
14 (350)	Epoxy Black	5	507 3503
16 (400)	Epoxy Black	5	507 4003
18 (450)	Epoxy Black	5	507 4503
20 (500)	Epoxy Black	5	507 5003
24 (600)	Epoxy Black	2	507 6003
30 (750)	Epoxy Black	2	507 7503
36 (900)	Epoxy Black	2	507 9003

Includes fixings



GATEMATE ADJUSTABLE BANDS AND HOOKS ON PLATES

SIZE ins (mm)	FINISH	PAIRS /Box	CODE
14 (350)	Galvanised	5	508 3501
18 (450)	Galvanised	5	508 4501
24 (600)	Galvanised	2	508 6001
30 (750)	Galvanised	2	508 7501
36 (900)	Galvanised	1	508 9001
14 (350)	Epoxy Black	5	508 3503
18 (450)	Epoxy Black	5	508 4503
24 (600)	Epoxy Black	2	508 6003
30 (750)	Epoxy Black	2	508 7503
36 (900)	Epoxy Black	1	508 9003

BEST SELLER

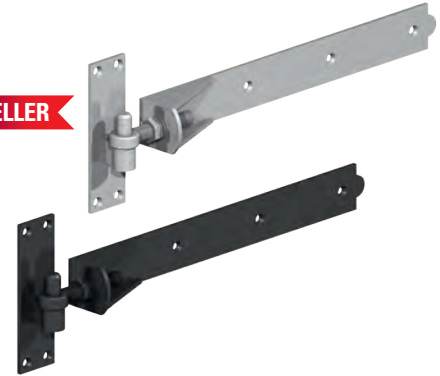

Includes fixings

GATEMATE BRACED ADJUSTABLE BANDS AND HOOKS ON PLATES

SIZE ins (mm)	FINISH	PAIRS /Box	CODE
14 (350)	Galvanised	5	598 0101

Includes fixings



GATEMATE HEAVY REVERSIBLE HINGES

SIZE ins (mm)	FINISH	PAIRS /Box	CODE
12 (300)	Galvanised	5	509 3001
14 (350)	Galvanised	5	509 3501
16 (400)	Galvanised	5	509 4001
18 (450)	Galvanised	5	509 4501
20 (500)	Galvanised	5	509 5001
24 (600)	Galvanised	2	509 6001
30 (750)	Galvanised	2	509 7501
36 (900)	Galvanised	2	509 9001
12 (300)	Epoxy Black	5	509 3003
14 (350)	Epoxy Black	5	509 3503
16 (400)	Epoxy Black	5	509 4003
18 (450)	Epoxy Black	5	509 4503
20 (500)	Epoxy Black	5	509 5003
24 (600)	Epoxy Black	2	509 6003
30 (750)	Epoxy Black	2	509 7503
36 (900)	Epoxy Black	2	509 9003

Includes fixings



ALL OUR BRENTON PADBOLTS HAVE **WELDED KNUCKLES**

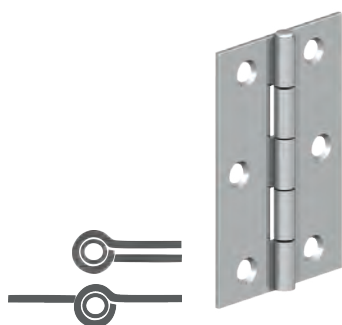

GATEMATE BUTT HINGES 1838

SIZE ins (mm)	FINISH	PAIRS /Box	CODE
2 (50)	Zinc Plated	5	504 0502
3 (75)	Zinc Plated	5	504 0752
4 (100)	Zinc Plated	5	504 1002
6 (150)	Zinc Plated	5	504 1502

Includes fixings

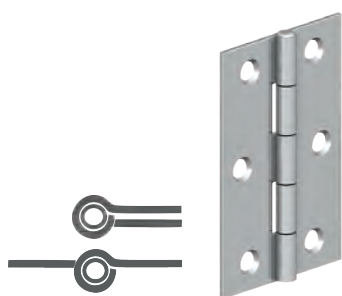

GATEMATE STRONG BUTT HINGES

SIZE ins (mm)	FINISH	PAIRS /Box	CODE
4 (100)	Zinc Plated	5	545 1002

Includes fixings



GATEMATE CLASS 9 STAINLESS STEEL BALL BEARING BUTT HINGES

SIZE ins (mm)	FINISH	PAIRS /Box	CODE
3x2 (75x50)	Polished Stainless Steel	1	027 0756P
3x2 (75x50)	Brushed Stainless Steel	1	027 0756B

- For indoor use on timber doors.
- High quality smooth ball bearing action.
- Includes stainless steel screws.



GATEMATE CLASS 13 STAINLESS STEEL BALL BEARING BUTT HINGES

SIZE ins (mm)	FINISH	PAIRS /Box	OUTER QTY Pairs/Box	CODE
4x3 (100x75)	Polished Stainless Steel	1	40	027 1006P
4x3 (100x75)	Brushed Stainless Steel	1	40	027 1006B
4x3 (100x75)	Polished Stainless Steel	1.5	25	027 1016P
4x3 (100x75)	Brushed Stainless Steel	1.5	25	027 1016B

- Certified to CE13 BSN1935.
- Includes stainless steel screws.
- Certifire approved product.
- Quality and performance: BS EN 1935.
- Fire safety: BS EN 1634. For use on 30 minute and 1 hour fire doors.

LATCHES, CATCHES AND BOLTS

GATEMATE TOWER BOLT

SIZE ins (mm)	FINISH	QTY/Box	CODE
3 (75)	Galvanised	5	510 0751
4 (100)	Galvanised	5	510 1001
6 (150)	Galvanised	5	510 1501
8 (200)	Galvanised	5	510 2001
10 (250)	Galvanised	5	510 2501
4 (100)	Zinc Plated	5	510 1002
6 (150)	Zinc Plated	5	510 1502
8 (200)	Zinc Plated	5	510 2002
10 (250)	Zinc Plated	5	510 2502
3 (75)	Epoxy Black	5	510 0753
4 (100)	Epoxy Black	5	510 1003
6 (150)	Epoxy Black	5	510 1503
8 (200)	Epoxy Black	5	510 2003
10 (250)	Epoxy Black	5	510 2503

Includes fixings

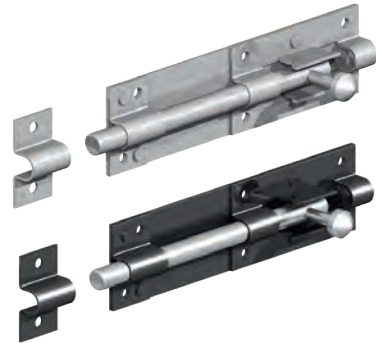

GATEMATE NECKED TOWER BOLT

SIZE ins (mm)	FINISH	QTY/Box	CODE
6 (150)	Galvanised	5	511 1501
6 (150)	Epoxy Black	5	511 1503

Includes fixings

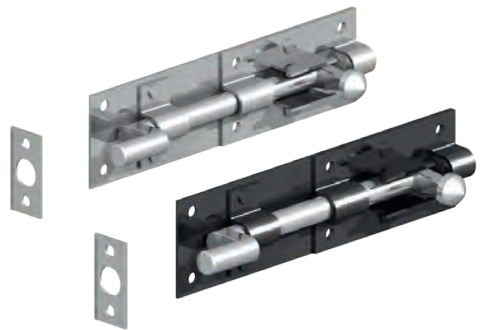

GATEMATE BRENTON PADBOLT ½" SHOOT

SIZE ins (mm)	FINISH	QTY/Box	OUTER QTY/Box	CODE
4 (100)	Galvanised	5	40	512 1001
6 (150)	Galvanised	5	40	512 1501
8 (200)	Galvanised	5	40	512 2001
10 (250)	Galvanised	5	5	512 2501
4 (100)	Zinc Plated	5	40	512 1002
6 (150)	Zinc Plated	5	40	512 1502
8 (200)	Zinc Plated	5	40	512 2002
4 (100)	Epoxy Black	5	40	512 1003
6 (150)	Epoxy Black	5	40	512 1503
8 (200)	Epoxy Black	5	40	512 2003

Includes fixings



GATEMATE BRENTON PADBOLT ⅝" SHOOT

SIZE ins (mm)	FINISH	QTY/Box	OUTER QTY/Box	CODE
6 (150)	Galvanised	5	30	513 1501
8 (200)	Galvanised	5	30	513 2001
10 (250)	Galvanised	5	5	513 2501
12 (300)	Galvanised	5	5	513 3001

Includes fixings

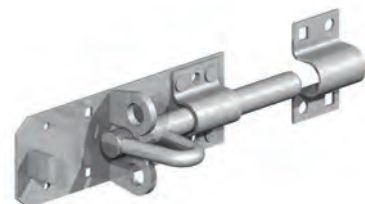

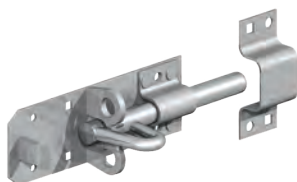
GATEMATE BRENTON PADBOLT 5/8" SHOOT WITH ELONGATED KEEP

SIZE ins (mm)	FINISH	QTY/Box	CODE
6 (150)	Galvanised	5	513 1511
8 (200)	Galvanised	5	513 2011

Includes fixings

GATEMATE BRENTON PADBOLT KIT WITH 2" PADLOCK

SIZE ins (mm)	FINISH	QTY/Box	CODE
6x1/2 (150x12)	Galvanised	5	512 1511
6x1/2 (150x12)	Zinc Plated	5	512 1512

Includes fixings

GATEMATE HEAVY CROSS PATTERN DOOR BOLT

SIZE ins (mm)	FINISH	QTY/Box	CODE
12 (300)	Galvanised	5	527 3001
15 (375)	Galvanised	5	527 3751
18 (450)	Galvanised	5	527 4501
24 (600)	Galvanised	5	527 6001

Includes fixings

GATEMATE OVAL PADBOLT

SIZE ins (mm)	FINISH	QTY/Box	CODE
4 (100)	Galvanised	5	514 1001
4 (100)	Zinc Plated	5	514 1002
4 (100)	Epoxy Black	5	514 1003

Includes fixings

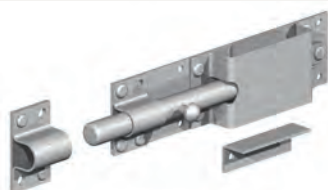
GATEMATE AUTOLOCK ANIMAL BOLT

SIZE ins (mm)	FINISH	QTY/Box	CODE
9 (230)	Galvanised	5	515 2301

Includes fixings

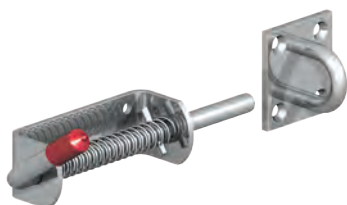
GATEMATE SPRING LOADED ANIMAL BOLT

SIZE ins (mm)	FINISH	QTY/Box	CODE
1/2x4 1/2 (12x115)	Zinc Plated	5	516 0122

Size = shoot diameter x length

Includes fixings

GATEMATE SPRING LOADED BOLT

SIZE ins (mm)	FINISH	QTY/Box	CODE
3/8x2 3/4 (9.5x70)	Zinc Plated	5	516 1952
1/2x4 1/2 (12x115)	Zinc Plated	5	516 1122
5/8x4 (16x105)	Zinc Plated	5	516 1162

Size = shoot diameter x length

Includes fixings



GATEMATE SPRING LOADED BOLT SHORT BODY

SIZE ins (mm)	FINISH	QTY/Box	CODE
3/8x2 1/2 (9.5x60)	Zinc Plated	5	516 3952
1/2x3 (12x75)	Zinc Plated	5	516 3122

Size = shoot diameter x length
Includes fixings



GLOW IN THE DARK HANDLE!

GATEMATE CHAIN BOLT

SIZE ins (mm)	FINISH	QTY/Box	CODE
8 (200)	Zinc Plated	5	517 2002
8 (200)	Epoxy Black	5	517 2003

Includes fixings



GATEMATE FOOT BOLT

SIZE ins (mm)	FINISH	QTY/Box	CODE
8 (200)	Zinc Plated	5	518 2002
8 (200)	Epoxy Black	5	518 2003

Includes fixings



GATEMATE MONKEY TAIL BOLT 5/8" SQUARE SHOOT

SIZE ins (mm)	FINISH	QTY/Box	CODE
12 (300)	Galvanised	5	519 3001
18 (450)	Galvanised	5	519 4501
12 (300)	Epoxy Black	5	519 3003
18 (450)	Epoxy Black	5	519 4503

Includes fixings



GATEMATE BOW HANDLE BOLT 5/8" SQUARE SHOOT

SIZE ins (mm)	FINISH	QTY/Box	CODE
12 (300)	Galvanised	5	576 3001
18 (450)	Galvanised	5	576 4501
24 (600)	Galvanised	5	576 6001

Includes fixings





GATEMATE CANE BOLT

SIZE ins (mm)	FINISH	QTY/Box	OUTER QTY/Box	CODE
12 (300)	Zinc Plated	5	30	602 0042
18 (450)	Zinc Plated	5	30	602 0032

Includes fixings



BEST SELLER

GATEMATE GARAGE DOOR BOLT

SIZE ins (mm)	FINISH	QTY/Box	OUTER QTY/Box	CODE
12 (300)	Galvanised	5	20	520 3001
18 (450)	Galvanised	5	20	520 4501
24 (600)	Galvanised	5	10	520 6001
12 (300)	Epoxy Black	5	20	520 3003
18 (450)	Epoxy Black	5	20	520 4503
24 (600)	Epoxy Black	5	10	520 6003

Includes fixings



GATEMATE HEAVY DUTY ORNAMENTAL DROP BOLT

SIZE ins (mm)	FINISH	QTY/Box	CODE
24x5/8 (600x16)	Galvanised	5	518 6001
24x5/8 (600x16)	Epoxy Black	5	518 6003

Size = Shoot diameter x Length
Includes fixings



GATEMATE HEAVY LOCKING GARAGE DOOR BOLT

SIZE ins (mm)	FINISH	QTY/Box	CODE
18x5/8 (450x16)	Galvanised	5	517 4501

Size = Shoot diameter x Length
Includes fixings



GATEMATE AUTO GATE CATCH

SIZE	FINISH	QTY/Box	OUTER QTY/Box	CODE
Medium	Galvanised	5	50	521 0011
Medium	Zinc Plated	5	50	521 0012
Medium	Epoxy Black	5	50	521 0013
Large	Galvanised	5	50	521 0021
Large	Epoxy Black	5	50	521 0023

Includes fixings

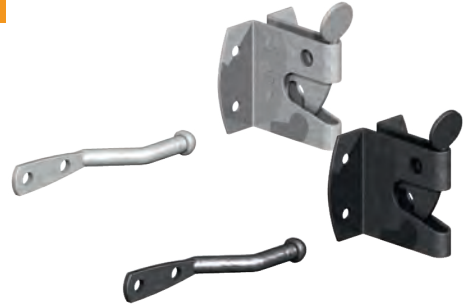

GATEMATE EASY CLOSE AUTO CATCH

SIZE ins (mm)	FINISH	QTY/Box	CODE
2 (50)	Galvanised	5	601 0011
2 (50)	Zinc Plated	5	601 0012
2 (50)	Epoxy Black	5	601 0013

Ideal for use with narrow gate stiles
Includes fixings



GATEMATE SUFFOLK LATCH

SIZE mm	FINISH	QTY/Box	OUTER QTY/Box	CODE
Light	Zinc Plated	5	30	523 0012
Light	Epoxy Black	5	30	523 0013
Heavy	Galvanised	5	30	523 0021
Heavy	Zinc Plated	5	30	523 0022
Heavy	Epoxy Black	5	30	523 0023

Includes fixings



GATEMATE GOTHIC SUFFOLK LATCH

SIZE mm	FINISH	QTY/Box	OUTER QTY/Box	CODE
Heavy	Galvanised	5	5	523 0031
Heavy	Zinc Plated	5	5	523 0032
Heavy	Epoxy Black	5	30	523 0033

Includes fixings



OUR RING GATE LATCHES HAVE
AN ALL-GALVANISED CONSTRUCTION
FOR **LONG-LIFE PERFORMANCE!**



GATEMATE RING GATE LATCH

SIZE ins (mm)	FINISH	QTY/Box	OUTER QTY/Box	CODE
4 (100)	Galvanised	5	5	525 1001
5 (125)	Galvanised	5	20	525 1251
6 (150)	Galvanised	5	20	525 1501
7 (175)	Galvanised	5	20	525 1751
5 (125)	Zinc Plated	5	20	525 1252
6 (150)	Zinc Plated	5	20	525 1502
5 (125)	Epoxy Black	5	20	525 1253
6 (150)	Epoxy Black	5	20	525 1503
7 (175)	Epoxy Black	5	20	525 1753

Includes fixings



GATEMATE TWISTED RING GATE LATCH

SIZE ins (mm)	FINISH	QTY/Box	OUTER QTY/Box	CODE
6 (150)	Galvanised	5	20	524 1501
6 (150)	Epoxy Black	5	20	524 1503

Includes fixings



GATEMATE PLAIN RING HANDLE ONLY

SIZE ins (mm)	FINISH	QTY/Box	CODE
2½ (65)	Galvanised	5	526 0001
2½ (65)	Epoxy Black	5	526 0003

Includes fixings



GATEMATE KENHAM GATE CATCH

SIZE ins (mm)	FINISH	QTY/Box	CODE
3 (75)	Zinc Plated	5	566 0752

Includes fixings



GATEMATE GATE RETURN SPRING

SIZE ins (mm)	FINISH	QTY/Box	OUTER QTY/Box	CODE
8 (200)	Zinc Plated	5	40	526 2002
10 (250)	Zinc Plated	5	40	526 2502
8 (200)	Epoxy Black	5	40	526 2003
10 (250)	Epoxy Black	5	40	526 2503

Includes fixings



GATEMATE TURN BUTTONS (PACK OF 2)

SIZE ins (mm)	FINISH	QTY/Box	CODE
2 (50)	Zinc Plated	5	527 0502
2 (50)	Epoxy Black	5	527 0503

Includes fixings



GATEMATE DOOR-GATE STOP

SIZE ins (mm)	FINISH	QTY/Box	CODE
6 (150)	Epoxy Grey	5	531 1503

Includes fixings



GATEMATE CABIN HOOK WIRE PATTERN

SIZE ins (mm)	FINISH	QTY/Box	CODE
4 (100)	Galvanised	5	532 1001
6 (150)	Galvanised	5	532 1501
8 (200)	Galvanised	5	532 2001
10 (250)	Galvanised	5	532 2501
12 (300)	Galvanised	5	532 3001
24 (600) heavy duty	Galvanised	5	532 6001
4 (100)	Epoxy Black	5	532 1003
6 (150)	Epoxy Black	5	532 1503
8 (200)	Epoxy Black	5	532 2003
12 (300)	Epoxy Black	5	532 3003
24 (600) heavy duty	Epoxy Black	5	532 6003

Includes fixings

BEST SELLER



GATEMATE CABIN HOOK CAST PATTERN

SIZE ins (mm)	FINISH	QTY/Box	CODE
4 (100)	Galvanised	5	541 1001
6 (150)	Galvanised	5	541 1501
8 (200)	Galvanised	5	541 2001
10 (250)	Galvanised	5	541 2501
4 (100)	Epoxy Black	5	541 1003
6 (150)	Epoxy Black	5	541 1503
8 (200)	Epoxy Black	5	541 2003
10 (250)	Epoxy Black	5	541 2503

Includes fixings



NEW! GATEMATE HIGH VISIBILITY REFLECTORS - IDEAL FOR GATES, FENCE POSTS AND BOLLARDS

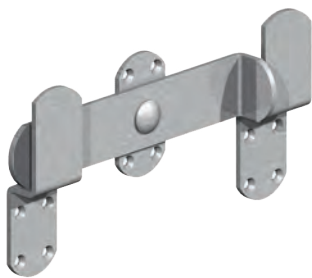

GATEMATE KICK OVER STABLE LATCH

SIZE ins (mm)	FINISH	QTY/Box	CODE
9½ (240)	Galvanised	5	530 2401

Includes fixings



GATEMATE NARROW PATTERN KICK OVER STABLE LATCH

SIZE ins (mm)	FINISH	QTY/Box	CODE
9½ (240)	Galvanised	5	530 2451

Includes fixings

GATE SIGNS AND REFLECTORS



GATEMATE GATE SIGNS

DESCRIPTION	SIZE mm	FINISH	QTY /Box	CODE
Please shut the gate	160x55	Brass	5	544 0005
Please shut the gate	160x55	Chrome	5	544 000C
Beware of the dog	160x55	Brass	5	544 0015
Beware of the dog	160x55	Chrome	5	544 001C

Includes fixings

NEW



GATEMATE HIGH VISIBILITY REFLECTORS (PACK OF 2)

SIZE mm	COLOUR	QTY /Box	CODE
110x45mm	Red	5	859 110R
110x45mm	White	5	859 110W

Includes fixings

LOCKING BARS AND HASP & STAPLES



GATEMATE SAFETY PATTERN HASP AND STAPLE

SIZE ins (mm)	FINISH	QTY/Box	CODE
3 (75)	Zinc Plated	5	533 0752
4 (100)	Zinc Plated	5	533 1002
6 (150)	Zinc Plated	5	533 1502
3 (75)	Epoxy Black	5	533 0753
4 (100)	Epoxy Black	5	533 1003
6 (150)	Epoxy Black	5	533 1503

Includes fixings



GATEMATE HEAVY SAFETY PATTERN HASP AND STAPLE

SIZE ins (mm)	FINISH	QTY/Box	CODE
7 (180)	Galvanised	5	538 1801
7 (180)	Epoxy Black	5	538 1803

Includes fixings

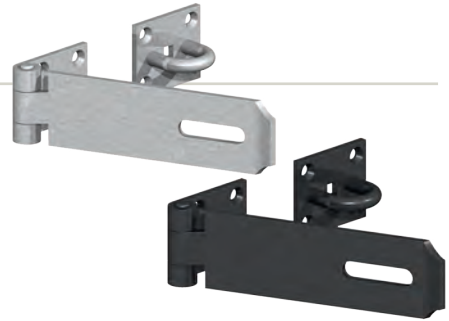

GATEMATE VERTICAL PATTERN HEAVY HASP AND STAPLE

SIZE ins (mm)	FINISH	QTY/Box	CODE
6 (150)	Galvanised	5	534 1501
6 (150)	Epoxy Black	5	534 1503

Includes fixings



GATEMATE HEAVY HASP AND STAPLE

SIZE ins (mm)	FINISH	QTY/Box	CODE
8 (200)	Galvanised	5	535 2001
10 (250)	Galvanised	5	535 2501
8 (200)	Epoxy Black	5	535 2003
10 (250)	Epoxy Black	5	535 2503

Includes fixings



GATEMATE LOCKING BARS TO SWIVEL

SIZE ins (mm)	FINISH	PAIRS /Box	CODE
8 (200)	Galvanised	5	536 2001

Includes fixings



GATEMATE WIRE PATTERN HASP AND STAPLE

SIZE ins (mm)	FINISH	QTY/Box	CODE
4 (100)	Zinc Plated	5	536 1002
6 (150)	Zinc Plated	5	536 1502
3 (75)	Epoxy Black	5	536 0753
4 (100)	Epoxy Black	5	536 1003
6 (150)	Epoxy Black	5	536 1503

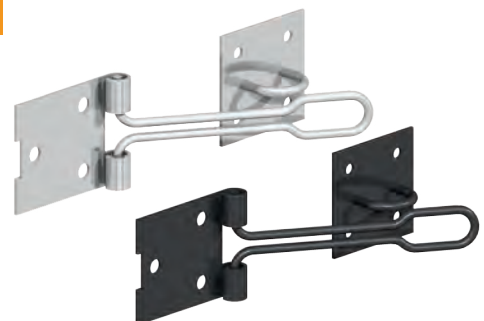

ALL OUR STAINLESS STEEL PRODUCTS ARE **316 MARINE GRADE**

STAINLESS STEEL



GATEMATE STAINLESS STEEL WEIGHTY SCOTCH TEE HINGES

SIZE ins (mm)	FINISH	PAIRS /Box	OUTER QTY Pairs/Box	CODE
8 (200)	Stainless Steel	1	5	505 2006
12 (300)	Stainless Steel	1	5	505 3006

Includes fixings

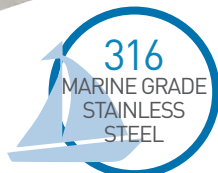
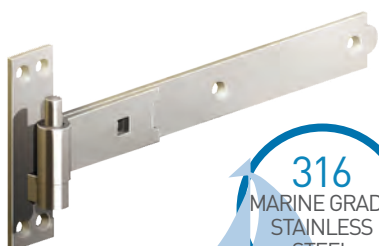

GATEMATE STAINLESS STEEL STRAIGHT BANDS AND HOOKS ON PLATES

SIZE ins (mm)	FINISH	PAIRS /Box	OUTER QTY Pairs/Box	CODE
18 (450)	Stainless Steel	1	5	506 4506
24 (600)	Stainless Steel	1	1	506 6006
36 (900)	Stainless Steel	1	1	506 9006

Includes fixings

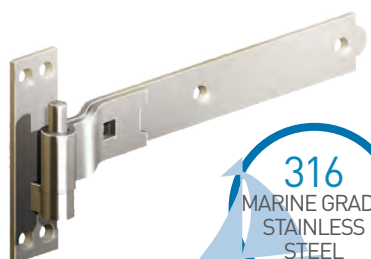

GATEMATE STAINLESS STEEL CRANKED BANDS AND HOOKS ON PLATES

SIZE ins (mm)	FINISH	PAIRS /Box	CODE
18 (450)	Stainless Steel	1	507 4506
24 (600)	Stainless Steel	1	507 6006
36 (900)	Stainless Steel	1	507 9006

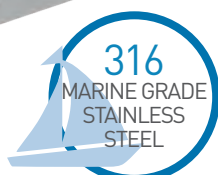

GATEMATE STAINLESS STEEL ADJUSTABLE BANDS AND HOOKS ON PLATES

SIZE ins (mm)	FINISH	PAIRS /Box	CODE
18 (450)	Stainless Steel	1	508 4506
24 (600)	Stainless Steel	1	508 6006
36 (900)	Stainless Steel	1	508 9006

Includes fixings

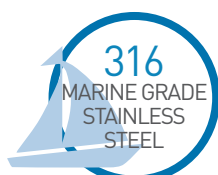

GATEMATE STAINLESS STEEL HEAVY LOCKING GARAGE DOOR BOLT

SIZE ins (mm)	FINISH	QTY/Box	CODE
18x5/8 (450x16)	Stainless Steel	1	517 4506

Includes fixings



GATEMATE STAINLESS STEEL BRENTON PADBOLT 1/2" SHOOT

SIZE ins (mm)	FINISH	QTY/Box	CODE
6x1/2 (150x12)	Stainless Steel	1	512 1506

Includes fixings



316
MARINE GRADE
STAINLESS
STEEL

GATEMATE STAINLESS STEEL BRENTON PADBOLT 5/8" SHOOT

SIZE ins (mm)	FINISH	QTY/Box	CODE
8x5/8 (200x16)	Stainless Steel	1	513 2006

Includes fixings



316
MARINE GRADE
STAINLESS
STEEL

GATEMATE STAINLESS STEEL RING GATE LATCH

SIZE ins (mm)	FINISH	QTY/Box	CODE
6 (150)	Stainless Steel	1	525 1506

Includes fixings



316
MARINE GRADE
STAINLESS
STEEL

GATEMATE STAINLESS STEEL GOTHIC SUFFOLK LATCH

SIZE	FINISH	QTY/Box	CODE
Heavy	Stainless Steel	1	523 0036

Includes fixings



316
MARINE GRADE
STAINLESS
STEEL

GATEMATE STAINLESS STEEL CABIN HOOK

SIZE ins (mm)	FINISH	QTY/Box	CODE
4 (100)	Stainless Steel	5	541 1006

Includes fixings



316
MARINE GRADE
STAINLESS
STEEL



PREMIUM BLACK



GATEMATE PREMIUM BLACK STRONG TEE HINGES

SIZE ins (mm)	FINISH	PAIRS /Box	CODE
18 (450)	Polyester black on galvanised	5	503 450B
24 (600)	Polyester black on galvanised	5	503 600B

Includes fixings



GATEMATE PREMIUM BLACK CRANKED BANDS AND HOOKS ON PLATES

SIZE ins (mm)	FINISH	PAIRS /Box	CODE
18 (450)	Polyester black on galvanised	5	507 450B
24 (600)	Polyester black on galvanised	2	507 600B
30 (750)	Polyester black on galvanised	2	507 750B
36 (900)	Polyester black on galvanised	2	507 900B

Includes fixings



GATEMATE PREMIUM BLACK ADJUSTABLE BANDS AND HOOKS ON PLATES

SIZE ins (mm)	FINISH	PAIRS /Box	CODE
18 (450)	Polyester black on galvanised	5	508 450B
24 (600)	Polyester black on galvanised	2	508 600B
30 (750)	Polyester black on galvanised	2	508 750B
36 (900)	Polyester black on galvanised	1	508 900B

Includes fixings



GATEMATE PREMIUM BLACK HEAVY REVERSIBLE HINGES

SIZE ins (mm)	FINISH	PAIRS /Box	CODE
18 (450)	Polyester black on galvanised	5	509 450B
24 (600)	Polyester black on galvanised	2	509 600B
36 (900)	Polyester black on galvanised	2	509 900B

Includes fixings

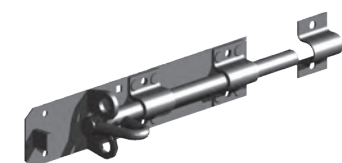

GATEMATE PREMIUM BLACK BRENTON PADBOLT 1/2" SHOOT

SIZE ins (mm)	FINISH	QTY /Box	CODE
6x1/2 (150x12)	Polyester black on galvanised	5	512 150B
8x1/2 (200x12)	Polyester black on galvanised	5	512 200B

Includes fixings



GATEMATE PREMIUM BLACK GARAGE DOOR BOLT

SIZE ins (mm)	FINISH	QTY /Box	OUTER QTY/Box	CODE
18 (450)	Polyester black on galvanised	5	20	520 450B

Includes fixings

ALL OUR PREMIUM BLACK GATE FITTINGS ARE HOT DIP GALVANISED THEN TGIC POLYESTER POWDER COATED FOR **EXTRA RUST PROTECTION**

GATEMATE PREMIUM BLACK RING GATE LATCH

SIZE ins (mm)	FINISH	QTY /Box	CODE
5 (125)	Polyester black on galvanised	5	525 125B
6 (150)	Polyester black on galvanised	5	525 150B

Includes fixings



GATEMATE PREMIUM BLACK SUFFOLK LATCH

SIZE	FINISH	QTY /Box	CODE
Heavy	Polyester black on galvanised	5	523 002B

Includes fixings



GATEMATE PREMIUM BLACK CABIN HOOK CAST PATTERN

SIZE ins (mm)	FINISH	QTY /Box	CODE
8 (200)	Polyester black on galvanised	5	541 200B

Includes fixings



ORNAMENTAL

GATEMATE ORNAMENTAL TEE HINGES

SIZE ins (mm)	FINISH	PAIRS /Box	CODE
6 (150)	Dull black	5	550 1503
9 (225)	Dull black	5	550 2253
12 (300)	Dull black	5	550 3003

Includes fixings



GATEMATE ORNAMENTAL HEAVY DUTY TEE HINGES

SIZE ins (mm)	FINISH	PAIRS /Box	CODE
12 (300)	Dull black	5	574 3003
14 (350)	Dull black	5	574 3503
16 (400)	Dull black	5	574 4003
18 (450)	Dull black	5	574 4503

Includes fixings



GATEMATE ORNAMENTAL FLEUR DE LEYS HINGES

SIZE ins (mm)	FINISH	PAIRS /Box	CODE
12 (300)	Dull black	5	551 3003

Includes fixings

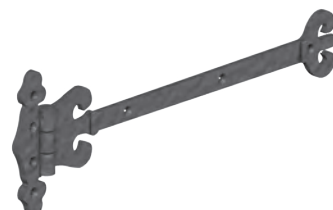

GATEMATE ORNAMENTAL BUTTERFLY HINGES

SIZE ins (mm)	FINISH	PAIRS /Box	CODE
2 ³ / ₄ x2 (70x50)	Dull black	5	552 7053

Includes fixings

GATEMATE ORNAMENTAL UNEQUAL HINGES

SIZE ins (mm)	FINISH	PAIRS /Box	CODE
4x3 (100x75)	Dull black	5	553 1003

Includes fixings

GATEMATE ORNAMENTAL HOOK AND BAND HINGES

SIZE ins (mm)	FINISH	PAIRS /Box	CODE
12 (300)	Dull black	1	563 3003
18 (450)	Dull black	1	563 4503
24 (600)	Dull black	1	563 6003

Includes fixings

GATEMATE ORNAMENTAL LEVER LOCK HANDLE

SPINDLE LENGTH ins (mm)	SIZE ins (mm)	FINISH	PAIRS /Box	CODE
3 (75)	6x2 (150x50)	Dull black	5	555 1503

Includes fixings

GATEMATE ORNAMENTAL FLEUR DE LEYS LEVER LOCK HANDLE

SPINDLE LENGTH ins (mm)	SIZE ins (mm)	FINISH	PAIRS /Box	CODE
3 (75)	7x2 (175x50)	Dull black	5	556 1753

Includes fixings

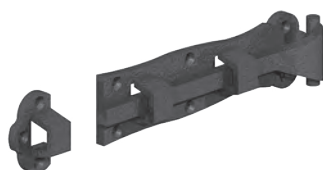
GATEMATE ORNAMENTAL STRAIGHT DOOR BOLT

SIZE ins (mm)	FINISH	QTY/Box	CODE
6 (150)	Dull black	5	557 1503
8 (200)	Dull black	5	557 2003

Includes fixings



GATEMATE ORNAMENTAL CASEMENT STAY

SIZE ins (mm)	FINISH	QTY/Box	CODE
10 (250)	Dull black	5	558 2503

Includes fixings



GATEMATE ORNAMENTAL CABIN HOOK CAST PATTERN

SIZE ins (mm)	FINISH	QTY/Box	CODE
4 (100)	Dull black	5	559 1003
6 (150)	Dull black	5	559 1503

Includes fixings



GATEMATE ORNAMENTAL FLEUR DE LEYS DOOR HANDLE

SIZE ins (mm)	FINISH	QTY/Box	CODE
4 (100)	Dull black	5	560 1003
7 (175)	Dull black	5	560 1753

Includes fixings



GATEMATE ORNAMENTAL HEAVY DOOR PULL

SIZE ins (mm)	FINISH	QTY/Box	CODE
10 (250)	Dull black	5	568 2503

Includes fixings



GATEMATE ORNAMENTAL DOOR STUDS (PACK OF 10)

SIZE ins (mm)	FINISH	QTY/Box	CODE
3/4 (19)	Dull black	5	562 0193



GATEMATE ORNAMENTAL LION DOOR KNOCKER

SIZE ins (mm)	FINISH	QTY/Box	CODE
4 (100)	Dull black	5	569 0003

Includes fixings

GATEMATE ORNAMENTAL NUMERALS

DESCRIPTION	SIZE ins (mm)	FINISH	QTY/Box	CODE
No. 0	3 (75)	Dull black	5	570 0030
No. 1	3 (75)	Dull black	5	570 0031
No. 2	3 (75)	Dull black	5	570 0032
No. 3	3 (75)	Dull black	5	570 0033
No. 4	3 (75)	Dull black	5	570 0034
No. 5	3 (75)	Dull black	5	570 0035
No. 6	3 (75)	Dull black	5	570 0036
No. 7	3 (75)	Dull black	5	570 0037
No. 8	3 (75)	Dull black	5	570 0038
No. 9	3 (75)	Dull black	5	570 0039

Includes fixings

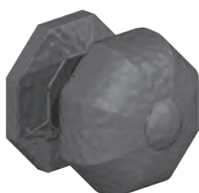

GATEMATE ORNAMENTAL OCTAGONAL DOOR KNOB

SIZE ins (mm)	FINISH	QTY/Box	CODE
3 (75)	Dull black	5	572 0003

GATEMATE ORNAMENTAL ESCUTCHEON PLATE

SIZE ins (mm)	FINISH	QTY/Box	CODE
1½ (38)	Dull black	5	567 0003

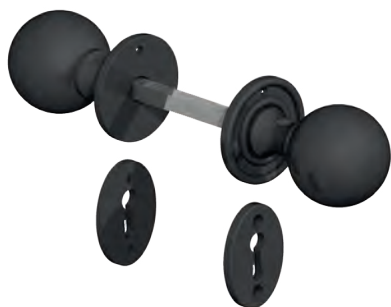
Includes fixings

GATEMATE ORNAMENTAL CAST BALL KNOB FURNITURE

SPINDLE LENGTH ins (mm)	SIZE ins (mm)	FINISH	QTY/Box	CODE
3 (75)	1¾ (45)	Dull black	5	575 0453

Includes fixings



GATEMATE ORNAMENTAL CAST OCTAGONAL DOOR FURNITURE

SPINDLE LENGTH ins (mm)	SIZE ins (mm)	FINISH	QTY /Box	CODE
3 (75)	2 (50)	Dull black	5	575 0503

Includes fixings

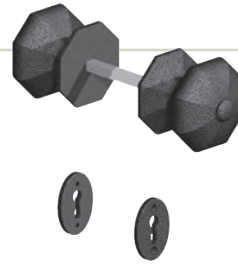

GATEMATE ORNAMENTAL CAST OVAL DOOR FURNITURE

SPINDLE LENGTH ins (mm)	SIZE ins (mm)	FINISH	QTY /Box	CODE
3 (75)	2 (50)	Dull black	5	575 0603

Includes fixings



GATEMATE ORNAMENTAL RING GATE LATCH

SIZE ins (mm)	FINISH	QTY/Box	CODE
8 (200)	Dull black	5	561 2003
10 (250)	Dull black	5	561 2503
8 (200)	Galvanised	5	561 2001
10 (250)	Galvanised	5	561 2501

Includes fixings



GATEMATE ORNAMENTAL RING HANDLE ONLY

SIZE ins (mm)	FINISH	QTY/Box	CODE
4 (100)	Dull black	5	561 2003A
4 (100)	Galvanised	5	561 2001A

Includes fixings



GATEMATE ORNAMENTAL SUFFOLK LATCH

SIZE ins (mm)	FINISH	QTY/Box	CODE
6 (150)	Dull black	5	564 1503

Includes fixings



GATEMATE ORNAMENTAL LETTER PLATE

SIZE ins (mm)	FINISH	QTY/Box	CODE
10x3 (250x75)	Dull black	5	565 2503

Includes fixings



GATEMATE ORNAMENTAL FLEUR DE LEYS LETTER PLATE

SIZE ins (mm)	FINISH	QTY/Box	CODE
13x3¼ (330x85)	Dull black	5	566 2503

Includes fixings





HIGH PERFORMANCE COMPOSITE HINGES

Our safety gate hinges are injection-moulded from super strong glass-fibre reinforced materials for many years of reliable and rust-free performance. The unique, spring-loaded adjuster allows tension to be quickly adjusted for gates of different sizes and weights using only a screwdriver.



GATEMATE STANDARD UNSPRUNG GATE HINGES

SIZE mm	FINISH	QTY/ Box	CODE
90x70	Polymer	1	8911F13
110x75	Polymer	1	8911F23

Suitable for 25-50mm posts
Includes fixings



GATEMATE FIXED SPRING SELF CLOSING HINGES WITH LEGS

SIZE ins (mm)	FINISH	QTY/ Box	CODE
110x75	Polymer	1	8931F23

Suitable for 40-75mm posts
Includes fixings



GATEMATE SELF CLOSING HINGES WITH LEGS

SIZE mm	FINISH	QTY/ Box	CODE
108x63.5	Polymer	1	8941F23

Max closing weight 25kg
Includes fixings



GATEMATE SELF CLOSING HINGES WITHOUT LEGS

SIZE mm	FINISH	QTY/ Box	CODE
108x63.5	Polymer	1	8940V23

Max closing weight 25kg; suitable for 25-50mm posts.
Includes fixings



GATEMATE ADJUSTABLE SELF CLOSING OFFSET HINGES WITH LEGS

SIZE mm	DESCRIPTION	FINISH	QTY/ Box	CODE
108x105	Hinge	Polymer	1	8941A33
	Round post adaptor	Polymer	1	89A1A53

Max closing weight 25kg; suitable for 40-100mm posts.



GATEMATE SELF CLOSING HINGES WITH LEGS

SIZE mm	DESCRIPTION	FINISH	QTY/ Box	CODE
108x158	To suit 50-100mm post	Polymer	1	8941F43

Max closing weight 25kg, suitable for 25-50mm posts
Includes fixings



GATEMATE OFFSET SELF CLOSING HINGES WITH LEGS

SIZE mm	FINISH	QTY/ Box	CODE
108x110	Polymer	1	8941F83

Max closing weight 25kg; suitable for 75-100mm posts and 25-50mm gate stile.
Includes fixings



GATEMATE HEAVY DUTY SELF CLOSING HINGES

SIZE mm	FINISH	QTY/ Box	CODE
125x90	Polymer	1	8941F53

Max closing weight 60kg; suitable for 35-75mm posts.
Includes fixings



GATEMATE SELF CLOSING HINGES WITH ONE LEG AND HORIZONTAL ADJUSTMENT

SIZE mm	FINISH	QTY/ Box	CODE
108x168	Polymer	1	8941H53

Max closing weight 25kg; suitable for 75-100mm posts.
Includes fixings



GATEMATE HEAVY DUTY ADJUSTABLE SELF CLOSING HINGES

SIZE mm	FINISH	QTY/Box	CODE
125x178	Polymer	1	8941A73

Max closing weight 60kg; suitable for 50-100mm posts.
 With horizontal and vertical adjustment.
 Includes fixings

HI PERFORMANCE METAL SELF CLOSING HINGES

GATEMATE ALUMINIUM SELF CLOSING HINGES

DESCRIPTION	SIZE mm	QTY/Box	CODE
Black with legs	146x89	1	8921F43
Black without legs	146x89	1	8921F33

Includes fixings

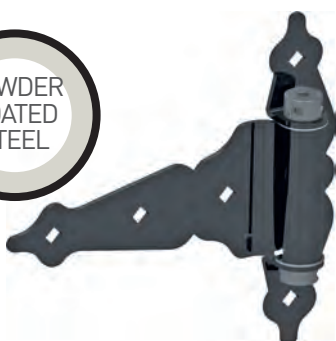
GATEMATE ORNAMENTAL HEAVY DUTY STEEL SELF CLOSING HINGES

FINISH	SIZE ins (mm)	QTY/Box	CODE
Black	8 (200)	1	8950F53

Max weight 60kg

HI PERFORMANCE COMPOSITE LATCHES, CATCHES & BOLTS

Lockable gate latches and accessories manufactured from corrosion resistant glass-fibre reinforced materials. Ideal for use in high-moisture areas such as around swimming pools.

GATEMATE PRO DOUBLE LOCKING GRAVITY LATCH

Elegant design and high security with double hook mechanism. The lock has vertical adjustment allowing easy installation and alignment.

DESCRIPTION	FINISH	QTY/Box	CODE
Standard	Polymer	1	8961D73
Keyed alike	Polymer	1	8961D73KA

Includes fixings



GATEMATE GRAVITY LATCH

A general purpose key lockable catch. Available in single or double locking, allowing the gate to be locked from both sides.

DESCRIPTION	FINISH	QTY/Box	CODE
Single locking	Polymer	1	8961S53
Double locking	Polymer	1	8961D53
Single locking keyed alike	Polymer	1	8961S53KA
Double locking keyed alike	Polymer	1	8961D53KA
Round post adaptor	Polymer	1	89A1F33

BEST SELLER



Includes fixings

Tubing size chart for round post adaptors

Gate Frame Sizes	Fence Post Sizes
1 3/8" (35mm)	2" (50mm)
1 5/8" (41mm)	2 3/8" (60mm)
	2 5/8" (67mm)
	2 7/8" (73mm)

GATEMATE MANTA MAGNETIC LATCH

FINISH	QTY/Box	CODE
Polymer	1	8981D43

Includes fixings



GATEMATE MAGNETIC SIDE PULL

FINISH	QTY/Box	CODE
Polymer	1	8980S13

Includes fixings



GATEMATE CHILD SAFETY LATCH

DESCRIPTION	FINISH	SIZE ins (mm)	QTY/Box	CODE
Long	Polymer	20 (500)	1	8981S33
Short	Polymer	10 (250)	1	8981S23
Round post adaptor	Polymer		1	89A1F43

Includes fixings



GATEMATE MAGNETIC GATE LATCH

FINISH	QTY/Box	CODE
Polymer	1	8991D43

Includes fixings

GATEMATE STAINLESS STEEL DROP BOLT

SIZE ins (mm)	FINISH	QTY/Box	CODE
18 (450)	Polymer	1	8961B83
24 (600)	Polymer	1	8961B93

Key lockable. Includes fixings.

**HI PERFORMANCE
ZINC ALLOY GRAVITY LATCHES**

GATEMATE ZINC ALLOY GRAVITY LATCH

DESCRIPTION	FINISH	QTY/Box	CODE
Single locking	Black	1	8971S53
Single locking, keyed alike	Black	1	8971S53KA
Double locking	Black	1	8971D53

Includes fixings



FOR **ULTIMATE CORROSION RESISTANCE** - CHECK OUT OUR RANGE OF GATEMATE STAINLESS STEEL FITTINGS
See Pages 40-41

GATEMATE®
 SUPERIOR GATE FURNITURE

FENCING ACCESSORIES

GATEMATE GRIPPLES (PACK OF 2)

DESCRIPTION	WIRE SIZE (mm)	FINISH	QTY /Box	CODE
Small	1.40-2.20	Galvanised	5	543 0011
Medium	2.00-3.25	Galvanised	5	543 0021
Large	3.20-4.20	Galvanised	5	543 0041



GATEMATE RABBIT NETTING PEGS (PACK OF 5)

SIZE ins (mm)	FINISH	QTY /Box	CODE
12 (300)	Galvanised	5	830 3001



GATEMATE ARRIS RAIL REPAIR BRACKETS (PACK OF 4)

DESCRIPTION	SIZE ins (mm)	FINISH	QTY /Box	CODE
For 3" arris rail	12 (300)	Pre-Galvanised	5	831 0757
For 3" arris rail	13 (300)	Epoxy Brown	5	831 0759

Includes fixings



GATEMATE PANEL FIXING CLIPS (PACK OF 4)

SIZE (mm)	FINISH	QTY /Box	CODE
35x35	Pre-Galvanised	5	832 0357
45x50	Pre-Galvanised	5	832 0457
50x50	Pre-Galvanised	5	832 0507

Includes fixings



GATEMATE BALUSTRADE BRACKETS (PACK OF 10)

SIZE (mm)	FINISH	QTY /Box	CODE
40x40x30	Zinc Plated	5	832 0302

Includes fixings



GATEMATE L BRACKET (PACK OF 10)

SIZE mm	FINISH	QTY /Box	CODE
30x30x50	Pre-Galvanised	5	832 0287

Includes fixings



GATEMATE SCREW IN PANEL CLIPS (PACK OF 4)

SIZE mm	FINISH	QTY /Box	CODE
40x40x30	Galvanised	5	832 0401

A simple solution for securing fence panels to wooden fence posts
Includes fixings

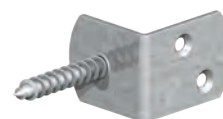

GATEMATE CORNER BRACES

DESCRIPTION	SIZE ins (mm)	SCREW SIZE	FINISH	QTY /Box	CODE
Pack of 10	1 (25)	6	Zinc Plated/YP	5	531 0258
Pack of 10	1½ (38)	6	Zinc Plated/YP	5	531 0388
Pack of 10	2 (50)	6	Zinc Plated/YP	5	531 0508
Pack of 5	2½ (65)	7	Zinc Plated/YP	5	531 0658
Pack of 5	3 (75)	7	Zinc Plated/YP	5	531 0758
Pack of 5	4 (100)	8	Zinc Plated/YP	5	531 1008
Pack of 5	6 (150)	10	Zinc Plated/YP	5	531 1508

Includes fixings

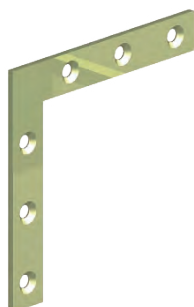
GATEMATE CORNER PLATES

DESCRIPTION	SIZE ins (mm)	SCREW SIZE	FINISH	QTY /Box	CODE
Pack of 10	2 (50)	7	Zinc Plated/YP	5	535 0508
Pack of 5	2½ (65)	7	Zinc Plated/YP	5	535 0658
Pack of 5	3 (75)	8	Zinc Plated/YP	5	535 0758
Pack of 5	4 (100)	8	Zinc Plated/YP	5	535 1008
Pack of 5	5 (125)	8	Zinc Plated/YP	5	535 1258
Pack of 5	6 (150)	8	Zinc Plated/YP	5	535 1508

Includes fixings

GATEMATE TEE PLATES

DESCRIPTION	SIZE ins (mm)	SCREW SIZE	FINISH	QTY /Box	CODE
Pack of 5	3 (75)	8	Zinc Plated/YP	5	536 0758
Pack of 5	4 (100)	8	Zinc Plated/YP	5	536 1008

Includes fixings

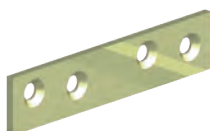
GATEMATE MENDING PLATES

DESCRIPTION	SIZE ins (mm)	SCREW SIZE	FINISH	QTY /Box	CODE
Pack of 5	3 (75)	7	Zinc Plated/YP	5	537 0758
Pack of 5	4 (100)	7	Zinc Plated/YP	5	537 1008
Pack of 5	5 (125)	8	Zinc Plated/YP	5	537 1258
Pack of 5	6 (150)	8	Zinc Plated/YP	5	537 1508

Includes fixings

GATEMATE TABLE STRETCHER PLATES

DESCRIPTION	SIZE ins (mm)	SCREW SIZE	FINISH	QTY /Box	CODE
Pack of 10	1½ (38)	8	Zinc Plated/YP	5	538 0388

Includes fixings



CHAIN, WIRE AND ROPE FITTINGS

GATEMATE PRE-CUT STRAIGHT LINK CHAIN ON HANGER CARDS

LENGTH	SIZE	FINISH	QTY/Box	CODE
2m	3x21mm	Galvanised	5	578 0031
2m	4x26mm	Galvanised	5	578 0041
2m	5x28mm	Galvanised	5	578 0051
2m	6x42mm	Galvanised	5	578 0061

Size = thickness x inside of link



GATEMATE ½ KG COIL TYING WIRE

SIZE	FINISH	QTY/Box	CODE
1.6mm	Galvanised	5	542 0011
2/1.4mm	Green PVC	5	542 0029
2/1.4mm	Black PVC	5	542 0039

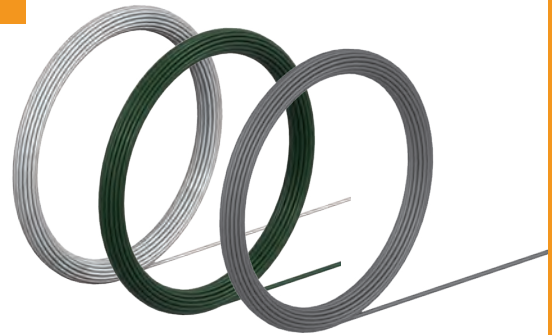

GATEMATE ROPE ON WINDERS

DESCRIPTION	SIZE	FINISH	QTY/Box	CODE
Multi function	8mm x 15m	White	5	579 1380
Polypropylene	8mm x 15m	Blue	5	579 1480
Polypropylene	8mm x 15m	Orange	5	579 1580
Multi function	4mm x 20m	White	5	579 2040
Polypropylene	6mm x 20m	Orange	5	579 2060
Polypropylene	6mm x 20m	Blue	5	579 2160
Multi function	6mm x 20m	White	5	579 2260



GATEMATE INTERMEDIATE FITTING FOR 4" POSTS (PACK OF 2)

SIZE ins (mm)	FINISH	QTY/Box	CODE
3/8 (10)	Galvanised	5	580 0101



GATEMATE END FITTING FOR 4" POSTS (PACK OF 2)

SIZE ins (mm)	FINISH	QTY/Box	CODE
3/8 (10)	Galvanised	5	581 0101



GATEMATE HOOKS ON PLATE (PACK OF 2)

SIZE ins (mm)	FINISH	QTY/Box	CODE
2x2 (50x50)	Galvanised	5	582 0501

Includes fixings

GATEMATE STAPLES ON PLATE (PACK OF 2)

SIZE ins (mm)	FINISH	QTY/Box	CODE
2x2 (50x50)	Galvanised	5	583 0501

Includes fixings

GATEMATE RING ON PLATE

SIZE ins (mm)	FINISH	QTY/Box	OUTER QTY/Box	CODE
2x2 (50x50)	Galvanised	5	60	584 0501

Includes fixings

GATEMATE RING ON HEAVY DUTY PLATE

SIZE ins (mm)	FINISH	QTY/Box	CODE
4x2 (100x50)	Galvanised	5	546 1501

Includes fixings

GATEMATE BUCKET CLIP ON PLATE

SIZE ins (mm)	FINISH	QTY/Box	CODE
2x2 (50x50)	Galvanised	5	584 0001

Includes fixings



GATEMATE MANGER RING ON EYEBOLT

SIZE ins (mm)	FINISH	QTY/Box	CODE
3x8 (75x200)	Zinc Plated	5	585 0752



GATEMATE SPRING HOOKS TO CRUE (PACK OF 2)

SIZE ins (mm)	FINISH	QTY/Box	CODE
2 (50)	Zinc Plated	5	586 0502
3 (75)	Zinc Plated	5	586 0752
3½ (88)	Zinc Plated	5	586 0882
4 (100)	Zinc Plated	5	586 1002



GATEMATE CARBINE HOOKS (PACK OF 2)

SIZE mm	FINISH	QTY/Box	CODE
50x5	Zinc Plated	5	587 5052
60x6	Zinc Plated	5	587 6062
70x7	Zinc Plated	5	587 7072
80x8	Zinc Plated	5	587 8082
100x10	Zinc Plated	5	587 1002
120x11	Zinc Plated	5	587 1212



GATEMATE SWIVEL HARNESS SNAP HOOK

SIZE ins (mm)	FINISH	QTY/Box	CODE
3x¾ (76x19)	Nickle Plated	5	588 0760

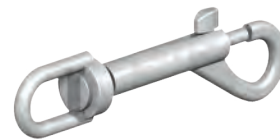

GATEMATE SWIVEL SPRING HOOKS

DESCRIPTION	LENGTH ins (mm)	FINISH	QTY/Box	CODE
Pack of 2	2 (50)	Zinc Plated	5	589 0502
Pack of 2	3 (75)	Zinc Plated	5	589 0752
Pack of 1	4 (100)	Zinc Plated	5	589 1002



GATEMATE BARREL STRAINERS (PACK OF 2)

SIZE ins (mm)	FINISH	QTY/Box	CODE
¼ (6)	Zinc Plated	5	590 0062
⅝ (8)	Zinc Plated	5	590 0082
⅜ (10)	Zinc Plated	5	590 0102
½ (12)	Zinc Plated	5	590 0122



GATEMATE QUICK REPAIR LINKS

DESCRIPTION	DIAMETER (mm)	FINISH	QTY /Box	CODE
Pack of 2	3	Zinc Plated	5	591 0032
Pack of 2	4	Zinc Plated	5	591 0042
Pack of 2	5	Zinc Plated	5	591 0052
Pack of 2	6	Zinc Plated	5	591 0062
Pack of 1	7	Zinc Plated	5	591 0072
Pack of 1	8	Zinc Plated	5	591 0082
Pack of 1	10	Zinc Plated	5	591 0102

GATEMATE SCREW HOOK (PACK OF 2)

SIZE ins (mm)	FINISH	QTY /Box	CODE
3 (75)	Zinc Plated	5	592 0752

GATEMATE WIRE ROPE GRIPS

DESCRIPTION	ROPE Ø (mm)	FINISH	QTY /Box	CODE
Pack of 4	3	Zinc Plated	5	593 0032
Pack of 4	5	Zinc Plated	5	593 0052
Pack of 4	6	Zinc Plated	5	593 0062
Pack of 2	8	Zinc Plated	5	593 0082
Pack of 2	10	Zinc Plated	5	593 0102
Pack of 2	12	Zinc Plated	5	593 0122
Pack of 2	16	Zinc Plated	5	593 0162

GATEMATE DEE SHACKLES

DESCRIPTION	DIAMETER (mm)	FINISH	QTY /Box	CODE
Pack of 4	5	Zinc Plated	5	594 0052
Pack of 4	6	Zinc Plated	5	594 0062
Pack of 2	8	Zinc Plated	5	594 0082
Pack of 2	10	Zinc Plated	5	594 0102
Pack of 2	12	Zinc Plated	5	594 0122
Pack of 2	16	Zinc Plated	5	594 0162



TRAILER FITTINGS

GATEMATE TAILBOARD HOOKS (PACK OF 4)

DESCRIPTION	SIZE ins (mm)	FINISH	QTY /Box	CODE
To bolt	5/16 (8)	Self Colour	5	835 0084
To bolt	3/8 (9.5)	Self Colour	5	835 0104



GATEMATE HINGE PINS (PACK OF 2)

DESCRIPTION	SIZE ins (mm)	FINISH	QTY /Box	CODE
To bolt	1/2 (12)	Self Colour	5	836 0124
To bolt	5/8 (16)	Self Colour	5	836 0164
To weld	1/2 (12)	Self Colour	5	836 1124
To weld	5/8 (16)	Self Colour	5	836 1164



GATEMATE SHORT HINGE TO WELD (PACK OF 2)

SIZE ins (mm)	FINISH	QTY /Box	CODE
6x1 1/2x1 1/2 (150x40x12)	Self Colour	5	837 0124
6x1 1/2x5/8 (150x40x16)	Self Colour	5	837 0164
6x1 1/2 (150x25x12)	Self Colour	5	837 1124

Size = Length x Width x Eye diameter



GATEMATE SPADE HINGES TO WELD (PACK OF 2)

SIZE ins (mm)	FINISH	QTY/ Box	CODE
3x1 3/4x1 1/2 (75x44x12)	Self Colour	5	845 0124
3x1 3/4x5/8 (75x44x16)	Self Colour	5	845 0164

Size = Length x Width x Eye diameter



GATEMATE DROP CATCHES TO BOLT (PACK OF 2)

DESCRIPTION	SIZE ins (mm)	FINISH	QTY/ Box	CODE
Short	1 (25)	Zinc Plated	5	838 0252
Long	3 (75)	Zinc Plated	5	838 0752



GATEMATE COTTER PINS AND CHAIN (PACK OF 2)

SIZE ins (mm)	FINISH	QTY/Box	CODE
1½ (38)	Zinc Plated	5	840 0382

GATEMATE RIVETTING PLUGS (PACK OF 2)

SIZE ins (mm)	FINISH	QTY/Box	CODE
1¾x½ (46x12)	Self Colour	5	841 0464

GATEMATE LINC PINS (PACK OF 2)

DESCRIPTION	SIZE ins (mm)	FINISH	QTY/Box	CODE
Small	¼ (6)	Zinc Plated	5	842 0062
Medium	5/16 (8)	Zinc Plated	5	842 0082
Large	7/16 (11)	Zinc Plated	5	842 0112

GATEMATE TOWING PIN

DIAMETER ins (mm)	FINISH	QTY/Box	CODE
¾ (19)	Zinc Plated	5	843 0202
7/8 (22)	Zinc Plated	5	843 0222
1 (25)	Zinc Plated	5	843 0252

GATEMATE R CLIPS (PACK OF 4)

DESCRIPTION	SIZE ins (mm)	FINISH	QTY/Box	CODE
Small	2½" (63x3)	Zinc Plated	5	844 0632
Large	4" (100x5)	Zinc Plated	5	844 1002



METAL GATES & AUTOMATION ACCESSORIES

GATEMATE ADJUSTABLE STEEL GATE POST SET

Robust 5mm hot dip galvanised steel construction with corrosion resistant epoxy black powder coating, giving a sleek, long-lasting finish. Includes 2 standard hinges (8010193), post extension to concrete in, plastic covers, plastic base, pyramid cap and all fixings

SIZE ins (mm)	FINISH	PALLET QTY	CODE
2440x150x150	Polyester black on galvanised	20	800 2443

PATENT PENDING

Only available in full pallet quantities

Ideal for automated gate systems

Robust 5mm hot-dip galvanised steel construction for wide, heavy gates
Fully adjustable design!

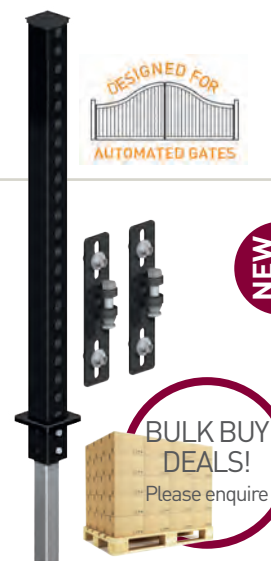

BULK BUY DEALS!
Please enquire

GATEMATE STANDARD HINGE SET (PACK OF 2)

SIZE ins (mm)	PIN Ø mm	FINISH	QTY /Box	CODE
12 (300)	19	Polyester black on galvanised	1	801 0193

PATENT PENDING

Unique patented fixing method providing complete flexibility to place the hinge at any position. Includes all fixings



GATEMATE ADJUSTABLE BOTTOM HINGE

DESCRIPTION	SIZE ins (mm)	FINISH	QTY /Box	CODE
Left hand	16 (400)	Polyester black on galvanised	1	801 4033
Right hand	16 (400)	Polyester black on galvanised	1	801 4023

PATENT PENDING

Fully adjustable heavy duty hinges for use with GateMate adjustable steel post. Includes all fixings



GATEMATE ADJUSTABLE TOP HINGE

DESCRIPTION	SIZE ins (mm)	FINISH	QTY /Box	CODE
Left hand	16 (400)	Polyester black on galvanised	1	801 4013
Right hand	16 (400)	Polyester black on galvanised	1	801 4003

PATENT PENDING

Fully adjustable heavy duty hinges for use with GateMate adjustable steel post. Includes all fixings



ASCOT SINGLE ENTRANCE GATE

SIZE ins (mm)	FINISH	QTY /Box	CODE
910*x740	Polyester black on galvanised	4	802 9003
910*x815	Polyester black on galvanised	4	802 1003

*Including ground clearance of 50mm. Gate height is 900mm excluding scroll or 1000mm including scroll. Gates supplied with adjustable fixing kit.





WINDSOR BOW TOP METAL GATE

SIZE ins (mm)	SCREW SIZE mm	QTY /Box	CODE
1810*x740	Polyester black on galvanised	1	803 9003
1890*x815	Polyester black on galvanised	1	803 1003

*Including ground clearance of 50mm. Gates supplied with adjustable gate fixing kit.

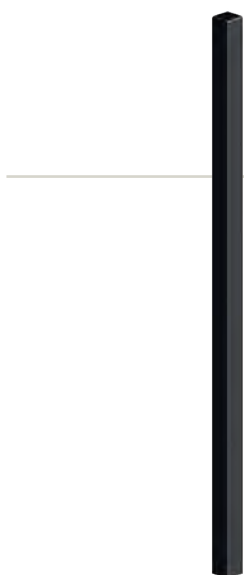

METAL GATE POST

SIZE ins (mm)	FINISH	QTY /Box	CODE
1300x50x50	Polyester black on BZP	1	800 1303
2400x50x50	Polyester black on BZP	1	800 2403

Post supplied with plastic end caps and self drilling screws for gate fixing kits



GATEMATE METAL GATE FIXING KIT

FINISH	QTY /Box	CODE
Epoxy black	5	599 0003

Gate kit includes: latch bar, 1 pair hinges, receiver plate and fixings to suit



ADJUSTABLE METAL GATE FIXING KIT

FINISH	QTY /Box	CODE
Epoxy black	5	801 0003

Gate kit includes: 2 x adjustable gate eyes, 2 x hinge mounts, padlockable latch assembly (padlock not included), receiving plate and fixings to suit



FENCEMATE®

SUPERIOR FENCING ACCESSORIES



POST CONCRETE
P65



POST SUPPORT
SYSTEMS
P65



DECORATIVE ROPE
AND FITTINGS
P69



POST CAPS AND
FINIALS
P73



MODULAR STEEL
RAILING SYSTEM
P77

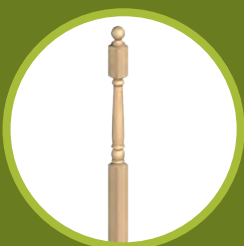

DECKING
ACCESSORIES
P78

FENCEMATE®

SUPERIOR FENCING ACCESSORIES

The Fencemate Concept

The Fencemate collection is a range of high quality fencing and decking accessories, from decorative rope and fittings to rapid set post concrete.

Smaller Fencemate products such as the decorative rope and fence post finials can be displayed on our purpose built Fencemate merchandisers. Effective point of sale displays are proven to boost impulse sales and drive profitability – that's why the Fencemate concept works!



Quality is guaranteed

We never compromise on the quality of our products - that means that you can have peace of mind in every product you sell!

If you're not happy with a product for any reason, you can return it within 90 days for a full refund!



Fencemate Merchandising Solutions

Since 1999 we've been pioneers in point-of-sale merchandising displays.

As part of our ongoing commitment to and investment in our stockists, we offer a range of merchandising solutions **free of charge** with your initial stock order of Fencemate products! Our dedicated merchandising team will look after your install from erecting the merchandisers to filling them with stock in the best way to ensure you achieve the most sales you can.

We don't stop there either. Our dedicated merchandising team periodically visit our stockists to clean up your merchandisers and ensure they are in tip-top condition! That's because we recognise that when kept looking great and well stocked, our merchandisers are the most effective way for you to increase both your sales and your profitability. That's a win-win!

Speak to your account manager today to find out what we can do for you



Further Marketing Support

We offer a wide range of free marketing support material for our stockists to use. Ranging from the Fencemate complete product guide to external posters and banners, there's a comprehensive range of additional material to compliment your Fencemate displays.

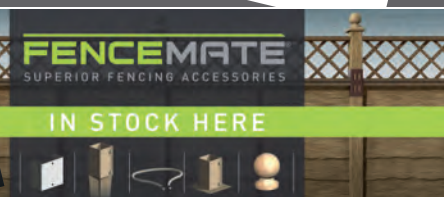

CHECK OUT OUR UNIQUE **BOLT-DOWN BASE FOR WOODEN POSTS!**

See page 78

Cover available
See page 79

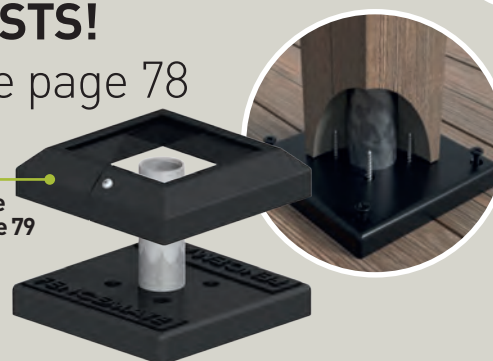

NEW



POST CONCRETE

FENCEMATE RAPID SET POST CONCRETE

New improved formula! The Fencemate rapid set post concrete is two-step fast setting concrete, ideal for quick and easy erection of fence posts. Simply add to water and the rapid-set formula sets within 5-10 minutes! Shower proof, brick-shape bag for neat and easy pallet stacking.

Special prices available for multiple pallet quantities; please enquire for more information.

Order by 12pm for next day delivery!

- NEW Easy pour bag - less waste, less mess!
- 60 bags per pallet, stacked neatly and safely
- Shower proof bag
- Recyclable packaging



DESCRIPTION	QTY/ Pallet	CODE
20kg brick bag	60	279 1000

BEST SELLER

POST SUPPORT SYSTEMS

FENCEMATE SWIFT CLAMP DRIVE IN POST SUPPORT

These supports are suitable for most ground conditions and the wide range of sizes fits all common timber posts. Robust construction ensures they will drive into very hard ground with ease and the effective clamp system holds the post securely in the socket.

Suitable for fence posts, decking, pergolas, gazebos, carports, bird tables and much more.

POST SIZE ins (mm)	LENGTH ins (mm)	FINISH	QTY/ Box	CODE
2x2 (50x50)	18 (450)	Epoxy Brown	10	260 0503
3x3 (75x75)	24 (600)	Epoxy Brown	10	260 0753
3x3 (75x75)	30 (750)	Epoxy Brown	10	260 1753
4x4 (100x100)	30 (750)	Epoxy Brown	8	260 1003
2¾x2¾ (70x70)	24 (600)	Epoxy Brown	10	260 0703
3½x3½ (90x90)	24 (600)	Epoxy Brown	8	260 0903
2x2 (50x50)	18 (450)	Galvanised	10	260 0501
3x3 (75x75)	24 (600)	Galvanised	10	260 0751
3x3 (75x75)	30 (750)	Galvanised	10	260 1751
4x4 (100x100)	30 (750)	Galvanised	8	260 1001
2¾x2¾ (70x70)	24 (600)	Galvanised	10	260 0701
3½x3½ (90x90)	24 (600)	Galvanised	8	260 0901

BEST SELLER

BEST SELLER

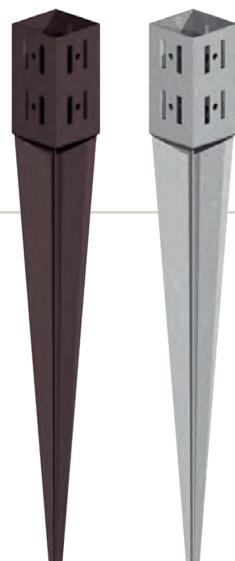

FENCEMATE HOLD FAST DRIVE IN POST SUPPORT

POST SIZE ins (mm)	LENGTH ins (mm)	FINISH	QTY/ Box	CODE
3x3 (75x75)	24 (600)	Epoxy Brown	10	269 0753
4x4 (100x100)	30 (750)	Epoxy Brown	8	269 1003
3x3 (75x75)	24 (600)	Galvanised	10	269 0751
4x4 (100x100)	30 (750)	Galvanised	8	269 1001

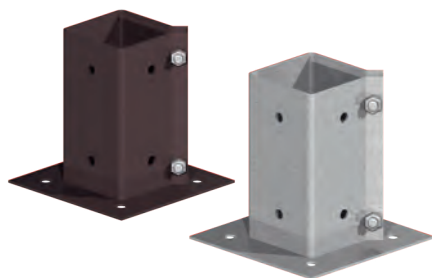

FENCEMATE SWIFT CLAMP BOLT DOWN POST SUPPORT

These supports are designed for fixing posts to any hard surface that will accept fixings such as concrete bases, timber decking or walls. Robust construction and the effective clamp system ensure posts are securely supported. Available with flush sides (see below) for fixing directly next to a vertical surface.

Suitable for fencing, decking, car ports and fixing to walls. Domestic and light commercial use only.

BEST SELLER

POST SIZE ins (mm)	FINISH	QTY/ Box	CODE
2x2 (50x50)	Epoxy Brown	10	262 0503
3x3 (75x75)	Epoxy Brown	10	262 0753
4x4 (100x100)	Epoxy Brown	10	262 1003
2 3/4 x 2 3/4 (70x70)	Epoxy Brown	10	262 0703
3 1/2 x 3 1/2 (90x90)	Epoxy Brown	10	262 0903
6x6 (150x150)	Epoxy Brown	6	262 1503
2x2 (50x50)	Galvanised	10	262 0501
2 3/4 x 2 3/4 (70x70)	Galvanised	10	262 0701
3x3 (75x75)	Galvanised	10	262 0751
3 1/2 x 3 1/2 (90x90)	Galvanised	10	262 0901
4x4 (100x100)	Galvanised	10	262 1001
6x6 (150x150)	Galvanised	6	262 1501

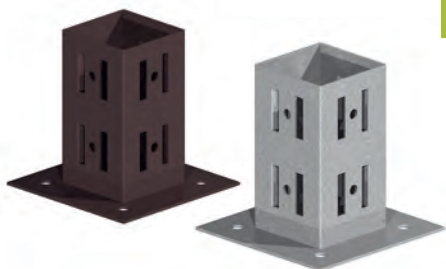

FENCEMATE HOLD FAST BOLT DOWN POST SUPPORT

DESCRIPTION	FINISH	QTY/ Box	CODE
3x3 (75x75)	Epoxy Brown	10	271 0753
4x4 (100x100)	Epoxy Brown	10	271 1003
3x3 (75x75)	Galvanised	10	271 0751
4x4 (100x100)	Galvanised	10	271 1001



FENCEMATE SWIFT CLAMP FLUSH BOLT DOWN POST SUPPORT

DESCRIPTION	FINISH	QTY/ Box	CODE
3x3 (75x75)	Epoxy Brown	10	264 0753
4x4 (100x100)	Epoxy Brown	10	264 1003
3x3 (75x75)	Galvanised	10	264 0751
4x4 (100x100)	Galvanised	10	264 1001

Designed for fixing posts directly next to a vertical surface, such as a wall. The effective clamp system holds post securely in the socket.

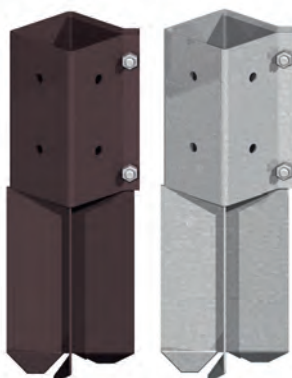

FENCEMATE SWIFT CLAMP CONCRETE IN POST SUPPORT

This support is designed for use where conditions prevent the use of the drive in post support such as very stoney or loose ground or areas of hardstanding. The effective clamp system will hold the post securely in the socket. Suitable for fencing, decking and carports.

POST SIZE ins (mm)	FINISH	QTY/ Box	CODE
3x3 (75x75)	Epoxy Brown	10	263 0753
4x4 (100x100)	Epoxy Brown	10	263 1003
3x3 (75x75)	Galvanised	10	263 0751
4x4 (100x100)	Galvanised	10	263 1001



FENCEMATE SWIFT CLAMP REPAIR SPUR

This support makes light work of replacing a rotten timber post in a sound concrete base. The repair spur drives between the old timber and the concrete base to provide a secure post support without the need to disturb the concrete base. The effective clamp system ensures posts are securely held in the socket.

POST SIZE ins (mm)	FINISH	QTY/Box	CODE
3x3 (75x75)	Epoxy Brown	10	261 0753
4x4 (100x100)	Epoxy Brown	10	261 1003
3x3 (75x75)	Galvanised	10	261 0751
4x4 (100x100)	Galvanised	10	261 1001

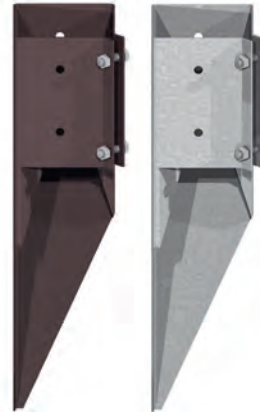

FENCEMATE SWIFT CLAMP WALLMOUNT POST SUPPORT

This support is specifically designed for securing posts to the top of concrete or brick walls. The effective clamp system will hold the post securely in the socket.

Suitable for trellis or fencing up to 1.2m high.

Note: check structural condition before fixing commences.

POST SIZE ins (mm)	FINISH	QTY/Box	CODE
3x3 (75x75)	Epoxy Brown	10	268 0753
3x3 (75x75)	Galvanised	10	268 0751



FENCEMATE GROUND SOCKET TO CONCRETE IN

These robust ground sockets are ideal for supporting timber posts for decking or carports etc and hold the timber above ground level. Virtually out of sight, they avoid post decay in the long term.

POST SIZE ins (mm)	FINISH	QTY/Box	CODE
4-6 (100-150)	Galvanised	5	273 0001



FENCEMATE HOLDFAST POST EXTENDER

These effective extension sockets make light work of extending timber posts. Sturdy and simple to install, they will extend 3" or 4" posts up to 1.2m.

POST SIZE ins (mm)	FINISH	QTY/Box	CODE
3x3 (75x75)	Epoxy Brown	10	267 0753
4x4 (100x100)	Epoxy Brown	10	267 1003
3x3 (75x75)	Galvanised	10	267 0751
4x4 (100x100)	Galvanised	10	267 1001

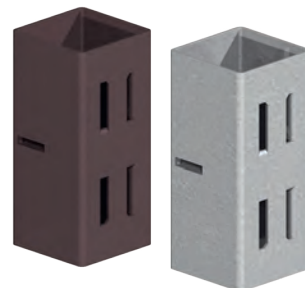



FENCEMATE POST EXTENDER - SET OF 4

These simple cost-effective angle brackets allow any size of post to be extended up to 1m (3') maximum. It is recommended that four are used on each post.

Suitable for extending posts for trellis and decorative panels.

SIZE ins (mm)	FINISH	SETS/Box	CODE
8 (200)	Pre-Galvanised	10	267 2007



FENCEMATE DRIVE IN TOOL

This useful tool helps ensure Fencemate drive in post supports are installed safely and without damage.

POST SIZE ins (mm)	QTY/Box	CODE
Up to 3x3 (75x75)	10	265 0753
4x4 (100x100)	10	265 1003



FENCEMATE FENCE PIN

These sturdy pins are ideal for supporting path edging or border roll. They drive effectively into most ground conditions.

Suitable for path edging, log roll, and fence base boards.

SIZE ins (mm)	FINISH	QTY/Box	CODE
18 (450)	Pre-Galvanised	10	266 4507

FENCEMATE TWO STEP, FAST
SET **POST CONCRETE**
See page 65

TWO STEP • FAST SET
**POST
CONCRETE**

JUST ADD
WATER
NO MIXING
REQUIRED
SETS IN 5-10
MINUTES

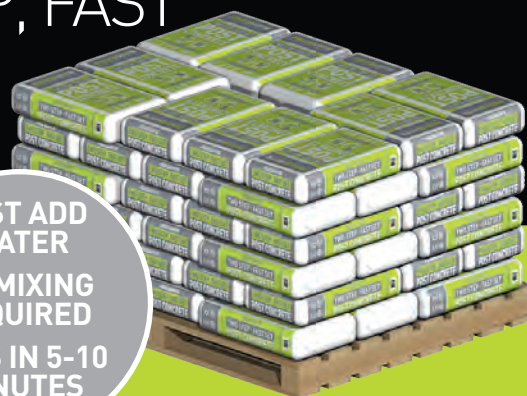

- 60 bags per pallet, stacked neatly and safely
- Shower proof bag
- Recyclable packaging
- New easy pour bag - less waste, less mess!



DECORATIVE ROPE AND FITTINGS

FENCEMATE ROPE END

DESCRIPTION	FINISH	QTY/ Box	CODE
For 24mm rope	Brass	10	351 0245
For 28mm rope	Brass	10	351 0285
For 24mm rope	Chrome	10	351 024C
For 28mm rope	Chrome	10	351 028C

Includes all fixings

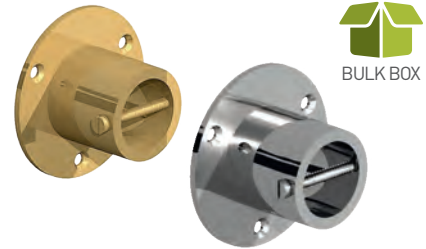

FENCEMATE ROPE HOOK

DESCRIPTION	FINISH	QTY/ Box	CODE
For 24mm rope	Brass	10	353 0245
For 28mm rope	Brass	10	353 0285
For 24mm rope	Chrome	10	353 024C
For 28mm rope	Chrome	10	353 028C

Includes all fixings

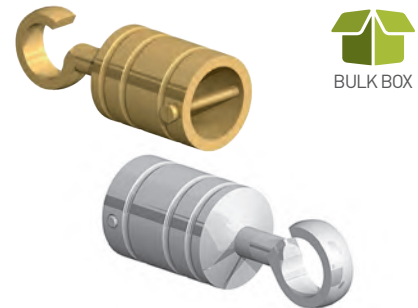

FENCEMATE ROPE EYE ON PLATE

DESCRIPTION	FINISH	QTY/ Box	CODE
For 24 and 28mm rope	Brass	10	355 0005
For 24 and 28mm rope	Chrome	10	355 000C

Includes all fixings



FENCEMATE HANDRAIL BRACKET FOR ROPE

DESCRIPTION	FINISH	QTY/ Box	CODE
For 24 and 28 mm rope	Brass	10	359 0245
For 24 and 28 mm rope	Chrome	10	359 024C

Includes all fixings

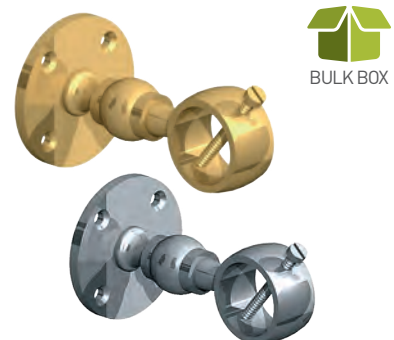

FENCEMATE ROPE END (PACK OF 2)

DESCRIPTION	FINISH	QTY/ Box	CODE
For 24mm rope	Brass	5	850 0245
For 24mm rope	Chrome	5	850 024C
For 28mm rope	Brass	5	850 0285
For 28mm rope	Chrome	5	850 028C

Includes all fixings

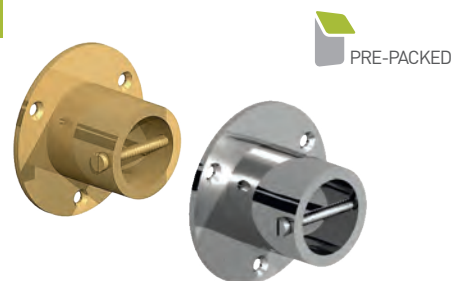

OUR ROPE FITTINGS ARE ALL **SOLID BRASS**

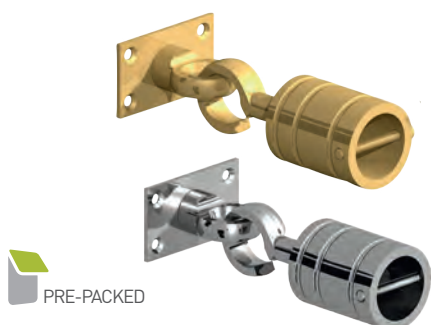

FENCEMATE HOOK AND EYE ON PLATE SET

DESCRIPTION	FINISH	QTY/ Box	CODE
For 24mm rope	Brass	5	857 0245
For 24mm rope	Chrome	5	857 024C
For 28mm rope	Brass	5	857 0285
For 28mm rope	Chrome	5	857 028C

Includes all fixings

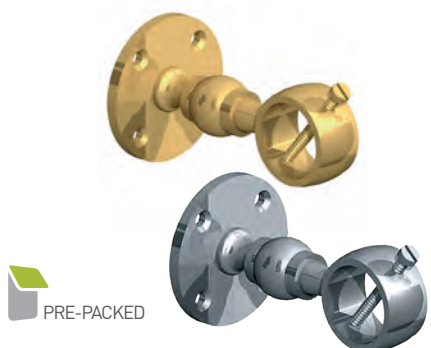

FENCEMATE HANDRAIL BRACKET (PACK OF 2)

DESCRIPTION	FINISH	QTY/ Box	CODE
For 24 and 28mm rope	Brass	5	858 0245
For 24 and 28mm rope	Chrome	5	858 024C

Includes all fixings



FENCEMATE ROPE POST ROUND TOP

DESCRIPTION	SIZE mm	FINISH	QTY/ Box	CODE
Drilled	1400x75x75	Green Treated	1	370 980G
No hole	1400x75x75	Green Treated	1	371 980G



NEW SITEMATE HEX HEAD TIMBER SCREWS! Page 119

- ✓ Heat treated carbon steel
- ✓ Sharp cutter tip, no pre-drilling required
- ✓ Free magnetic hexagonal socket bit in each box!

NEW



FENCEMATE 3 STRAND MANILA ROPE 220M COIL

DIAMETER mm	LENGTH Per coil m	CODE
6	220m	320 0060
8	220m	320 0080
10	220m	320 0100
12	220m	320 0120
14	220m	320 0140
16	220m	320 0160
18	220m	320 0180
20	220m	320 0200
24	220m	320 0240
28	220m	320 0280
32	220m	320 0320
40	220m	320 0400

Please note: Manila rope will naturally shrink when wet. When hanging rope between posts, we recommend you allow an extra 10% length to compensate for this.

When drilling holes in posts for rope, allow 5mm more than diameter of rope.



FENCEMATE 3 STRAND MANILA ROPE 100M COIL

DIAMETER mm	LENGTH Per coil m	CODE
24	100m	321 0240
28	100m	321 0280
36	100m	321 0360
40	100m	321 0400

Please note: Manila rope will naturally shrink when wet. When hanging rope between posts, we recommend you allow an extra 10% length to compensate for this.

When drilling holes in posts for rope, allow 5mm more than diameter of rope.



FENCEMATE 3 STRAND MANILA ROPE 50M COIL

DIAMETER mm	LENGTH Per coil m	CODE
32	50m	323 0320
40	50m	323 0400

Please note: Manila rope will naturally shrink when wet. When hanging rope between posts, we recommend you allow an extra 10% length to compensate for this.

When drilling holes in posts for rope, allow 5mm more than diameter of rope.



FENCEMATE 3 STRAND MANILA ROPE 35M SPOOL

DIAMETER mm	LENGTH Per coil m	CODE
16	35m	323 0160
18	35m	323 0180
20	35m	323 0200
24	35m	323 0240
28	35m	323 0280

Please note: Manila rope will naturally shrink when wet. When hanging rope between posts, we recommend you allow an extra 10% length to compensate for this.

When drilling holes in posts for rope, allow 5mm more than diameter of rope.





FENCEMATE PRE-COILED 3 STRAND MANILA ROPE

DIAMETER mm	LENGTH Per coil m	CODE
24	6m	860 0240
28	6m	860 0280
24	8m	861 0240
28	8m	861 0280
24	12m	862 0240
28	12m	862 0280

Please note: Manila rope will naturally shrink when wet. When hanging rope between posts, we recommend you allow an extra 10% length to compensate for this.
When drilling holes in posts for rope, allow 5mm more than diameter of rope.



FENCEMATE 3 STRAND POLYHEMP ROPE 220M COIL

DIAMETER mm	LENGTH Per coil m	CODE
18	220m	326 0180
24	220m	326 0240
28	220m	326 0280
32	220m	326 0320



FENCEMATE 3 STRAND POLYHEMP ROPE 100M COIL

DIAMETER mm	LENGTH Per coil m	CODE
24	100m	328 0240
28	100m	328 0280

NEW



FENCEMATE 3 STRAND POLYHEMP ROPE 35M SPOOL

SIZE mm	LENGTH	CODE
18	35m	3290180
24	35m	3290240
28	35m	3290280
32	35m	3290320



FENCEMATE PRE-COILED 3 STRAND POLYHEMP ROPE

DIAMETER mm	LENGTH	CODE
24	6m	863 0240
24	8m	864 0240
24	12m	865 0240
28	6m	863 0280
28	8m	864 0280
28	12m	865 0280

NEW



POST CAPS AND FINIALS

FENCEMATE POST CAPS

TO SUIT POST ins (mm)	SIZE mm	FINISH	QTY/ Box	CODE
3x3 (75x75)	96x96x23	Untreated	50	728 0750
4x4 (100x100)	120x120x26	Untreated	50	729 1000
4x3 (100x75)	96x120x23	Untreated	50	730 1000
3x3 (75x75)	96x96x23	Green Treated	50	728 075G
4x4 (100x100)	120x120x26	Green Treated	50	729 100G
4x3 (100x75)	96x120x23	Green Treated	50	730 100G
3x3 (75x75)	96x96x23	Brown Treated	50	728 075B
4x4 (100x100)	120x120x26	Brown Treated	50	729 100B
4x3 (100x75)	96x120x23	Brown Treated	50	730 100B

BEST SELLER

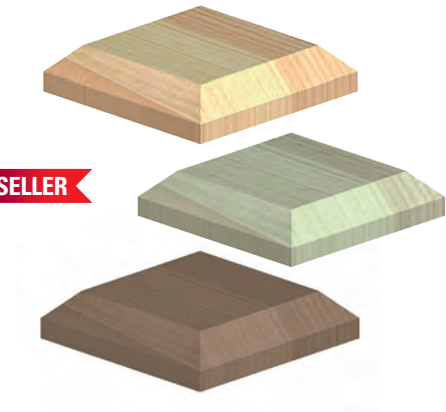

Made from premium quality slow grown European timber, pressure treated to UC4.

Please note: 'To suit post' size indicates size of compatible post; actual product is slightly larger - please take care when ordering.

FENCEMATE POST TEMPLES

TO SUIT POST ins (mm)	SIZE mm	FINISH	QTY/ Box	CODE
3x3 (75x75)	100x100x45	Untreated	50	731 0750
4x4 (100x100)	126x126x50	Untreated	50	731 1000
3x3 (75x75)	100x100x45	Green Treated	50	731 075G
4x4 (100x100)	126x126x50	Green Treated	50	731 100G

Made from premium quality slow grown European timber, pressure treated to UC4.

Complete with double ended screws.

Please note: 'To suit post' size indicates size of compatible post; actual product is slightly larger - please take care when ordering.

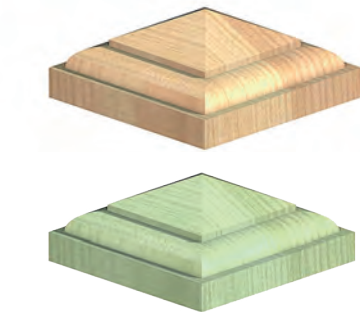

FENCEMATE POST ACORN FINIAL

TO SUIT POST ins (mm)	FINISH	QTY/ Box	CODE
3x3 (75x75)	Untreated	50	722 0750
4x4 (100x100)	Untreated	50	722 1000
3x3 (75x75)	Green Treated	50	722 075G
4x4 (100x100)	Green Treated	50	722 100G
3x3 (75x75)	Brown Treated	50	722 075B
4x4 (100x100)	Brown Treated	50	722 100B

Made from premium quality slow grown European timber, pressure treated to UC4.

Complete with double ended screws.

Please note: 'To suit post' size indicates size of compatible post; actual product is slightly smaller - please take care when ordering.



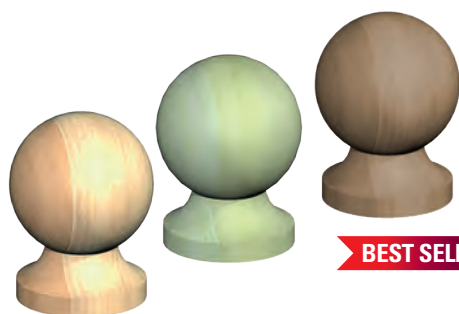

FENCEMATE POST BALL & COLLAR FINIAL

TO SUIT POST ins (mm)	FINISH	QTY/ Box	OUTER QTY/Box	CODE
2x2 (50x50)	Untreated	50	200	720 0500
3x3 (75x75)	Untreated	50	50	720 0750
4x4 (100x100)	Untreated	50	50	720 1000
6x6 (150x150)	Untreated	1	1	720 1500
2x2 (50x50)	Green Treated	50	200	720 050G
3x3 (75x75)	Green Treated	50	50	720 075G
4x4 (100x100)	Green Treated	50	50	720 100G
6x6 (150x150)	Green Treated	1	1	720 150G
3x3 (75x75)	Brown Treated	50	50	720 075B
4x4 (100x100)	Brown Treated	50	50	720 100B

Made from premium quality slow grown European timber, pressure treated to UC4.

Complete with double ended screws.

Please note: 'To suit post' size indicates size of compatible post; actual product is slightly smaller - please take care when ordering

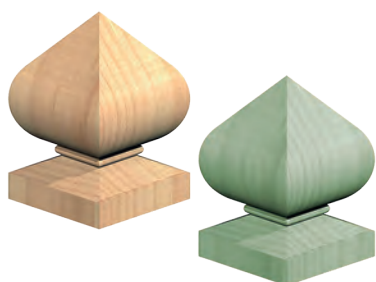

FENCEMATE POST BISHOPS FINIAL

TO SUIT POST ins (mm)	FINISH	QTY/ Box	CODE
3x3 (75x75)	Untreated	50	724 0750
3x3 (75x75)	Green Treated	50	724 075G

Made from premium quality slow grown European timber, pressure treated to UC4.

Complete with double ended screws.

Please note: 'To suit post' size indicates size of compatible post; actual product is slightly smaller - please take care when ordering

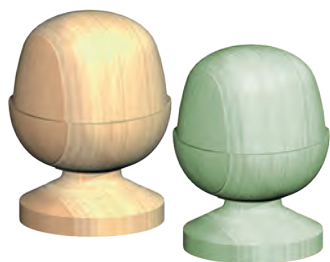

FENCEMATE POST MIDACORN FINIAL

TO SUIT POST ins (mm)	FINISH	QTY/ Box	CODE
4x4 (100x100)	Untreated	50	726 1000
4x4 (100x100)	Green Treated	50	726 100G

Made from premium quality slow grown European timber, pressure treated to UC4.

Complete with double ended screws.

Please note: 'To suit post' size indicates size of compatible post; actual product is slightly smaller - please take care when ordering

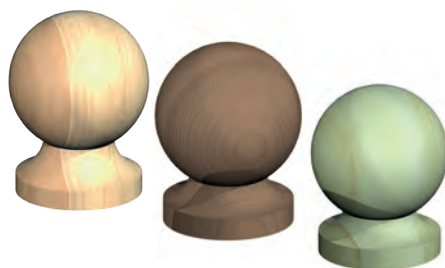

FENCEMATE POST MIDBALL FINIAL

TO SUIT POST ins (mm)	FINISH	QTY/ Box	CODE
4x4 (100x100)	Untreated	50	725 1000
4x4 (100x100)	Green Treated	50	725 100G
4x4 (100x100)	Brown Treated	50	725 100B

Made from premium quality slow grown European timber, pressure treated to UC4.

Complete with double ended screws.

Please note: 'To suit post' size indicates size of compatible post; actual product is slightly smaller - please take care when ordering

HIGH QUALITY MACHINE FINISHED PRODUCTS MADE FROM SLOW GROWN EUROPEAN HEARTWOOD



FENCEMATE DOUBLE ENDED WOOD SCREWS

SIZE ins (mm)	FINISH	QTY/ Box	OUTER QTY/Box	CODE
2 (50)	BZP	50	500	431 0000



To secure finials to finial bases

FENCEMATE FINIAL BASE

TO SUIT POST ins (mm)	FINISH	QTY/ Box	OUTER QTY/Box	CODE
2x2 (50x50)	Untreated	50	200	727 0500
3x3 (75x75)	Untreated	50	50	727 0750
4x4 (100x100)	Untreated	50	50	727 1000
6x6 (150x150)	Untreated	50	50	727 1500
2x2 (50x50)	Green Treated	50	200	727 050G
3x3 (75x75)	Green Treated	50	50	727 075G
4x4 (100x100)	Green Treated	50	50	727 100G
5x5 (125x125)	Green Treated	50	50	727 125G
6x6 (150x150)	Green Treated	50	50	727 150G
2x2 (50x50)	Brown Treated	50	200	727 050B
3x3 (75x75)	Brown Treated	50	50	727 075B
4x4 (100x100)	Brown Treated	50	50	727 100B
5x5 (125x125)	Brown Treated	50	50	727 125B

Made from premium quality slow grown European timber, pressure treated to UC4.

Please note: 'To suit post' size indicates size of compatible post; actual product is slightly larger - please take care when ordering.



BULK BOX



USE
WITH
FINIALS
see pages
73 & 74

FENCEMATE ACORN FINIALS AND BASES (PACK OF 2)

TO SUIT POST ins (mm)	FINISH	QTY/ Box	OUTER QTY/Box	CODE
3x3 (75x75)	Untreated	5		823 0750
4x4 (100x100)	Untreated	5		823 1000
3x3 (75x75)	Green Treated	5		823 075G
4x4 (100x100)	Green Treated	5		823 100G

Pre-packed with two finials, two bases, two double ended screws and four nails.

Made from premium quality slow grown European timber, pressure treated to UC4.

Please note: 'To suit post' size indicates size of compatible post; actual product is slightly larger - please take care when ordering



PRE-PACKED

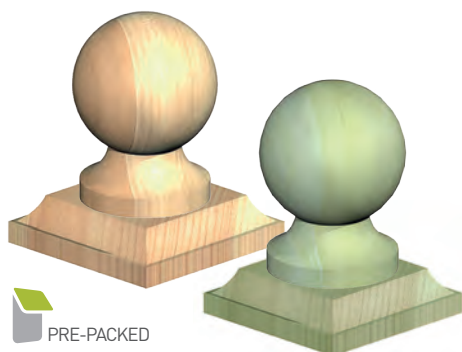

FENCEMATE BALL & COLLAR FINIALS AND BASES (PACK OF 2)

TO SUIT POST ins (mm)	FINISH	QTY/ Box	CODE
3x3 (75x75)	Untreated	5	821 0750
4x4 (100x100)	Untreated	5	821 1000
3x3 (75x75)	Green Treated	5	821 075G
4x4 (100x100)	Green Treated	5	821 100G

Pre-packed with two finials, two bases, two double ended screws and four nails.

Made from premium quality slow grown European timber, pressure treated to UC4.

Please note: 'To suit post' size indicates size of compatible post; actual product is slightly larger - please take care when ordering

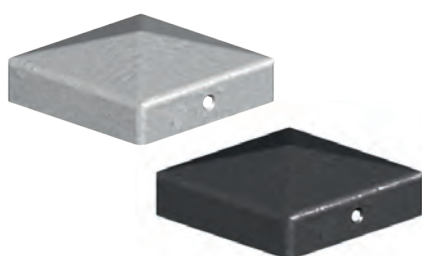

FENCEMATE METAL POST CAP

TO SUIT POST ins (mm)	FINISH	QTY/ Box	CODE
3x3 (75x75)	Galvanised	25	728 0751
4x4 (100x100)	Galvanised	25	729 1001
3x3 (75x75)	Epoxy Black	25	728 0753
4x4 (100x100)	Epoxy Black	25	729 1003

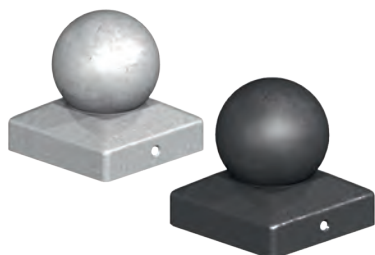

FENCEMATE METAL BALL FINIAL

TO SUIT POST ins (mm)	FINISH	QTY/ Box	CODE
3x3 (75x75)	Galvanised	12	720 0751
4x4 (100x100)	Galvanised	12	720 1001
3x3 (75x75)	Epoxy Black	12	720 0753
4x4 (100x100)	Epoxy Black	12	720 1003

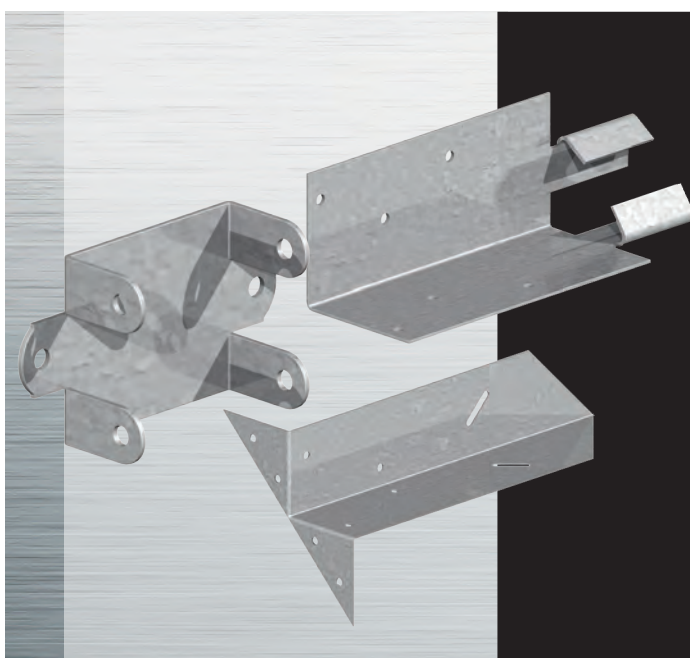

HAVE YOU SEEN
OUR RANGE
OF **FENCING
ACCESSORIES?**
See pages 225-248

MODULAR STEEL RAILING SYSTEM

Steel modular railing panels for decking and balconies

Our steel modular railing panel is a pre-welded and enhanced version of traditional steel railing that brings unparalleled quality to any patio, deck or balcony. It provides a clean, classic appearance that is versatile for a variety of applications and surfaces. Pre-galvanized steel, zinc phosphate, DuPont® e-coat and DuPont® premium powder coating make it the most elegant and durable steel railing system on the market.

- 6' & 8' pre-welded sections (1" rail, 5/8" pickets)
- Unique adjustable railing panel that suits any steps or stairway
- Pre-galvanized, zinc phosphate, DuPont® e-coat and DuPont® powder coated steel
- Strongest and most attractive steel railing system on the market
- Peace of mind with a 15 year manufacturer warranty!
- Our steel modular railing panel is virtually maintenance free, which translates into more time enjoying your railing and less time maintaining it! With the ability to resist effects of weathering, our modular steel railing is coated with a specialized mixture that encompasses a premium powder coating loaded with UV inhibitors and a heavy zinc galvanisation treatment.
- The modular design allows an installer to complete the project without prior visits to site, saving days and wasted journeys



WELDED STEEL MODULAR RAILING PANEL

SIZE mm	FINISH	QTY/Box	CODE
1820x1020	Black	1	825 1823
2440x1020	Black	1	825 2443
2440x863	Black	1	824 2443
2440x700	Black	1	823 2443

NEW

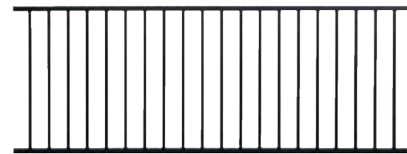

Includes all fixings

ADJUSTABLE STEEL MODULAR RAILING PANEL

SIZE mm	FINISH	QTY/Box	CODE
2440x1020	Black	1	826 2443

Includes all fixings

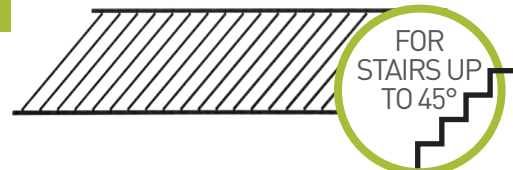

ACCENT PANEL RAIL

SIZE mm	FINISH	QTY/Box	CODE
2440x125	Black	1	828 2443



COMPLETE KIT FOR MAKING GATES

SIZE mm	FINISH	QTY/Box	CODE
1000	Black	1	829 0093

Includes all fixings.
Modular railing panel not included.

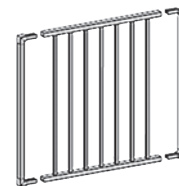

METAL POST WITH MOUNTING KIT

SIZE mm	FINISH	QTY/Box	CODE
1140x75	Black	1	824 1253

Includes all fixings



NEW



FLAT PYRAMID POST CAP FOR RAILING POST

SIZE ins (mm)	FINISH	QTY/ Box	CODE
3x3 (75x75)	Black	1	826 1253



FOR USE
WITH WELDED
RAILING
see page 77

FIXING BRACKET FOR WELDED RAILING PANEL (PACK OF 4)

SIZE ins (mm)	FINISH	QTY/ Box	CODE
1 (25)	Black	1	829 0033
1¼ (30)	Black	1	829 0063

4 brackets required per panel.

Includes all fixings.

Designed for use with welded railing panel. Can be used on any modular railing panel in conjunction with angle bracket below.



FOR USE
WITH
ADJUSTABLE
RAILING
see page 77

ANGLE BRACKET FOR ADJUSTABLE RAILING (PACK OF 4)

SIZE ins (mm)	FINISH	QTY/ Box	CODE
1 (25)	Black	1	829 0043
1¼ (30)	Black	1	829 0073

4 brackets required per panel.

Includes all fixings.

Designed for use with adjustable railing panel. Can be used on any modular railing panel in conjunction with straight fixing bracket above.

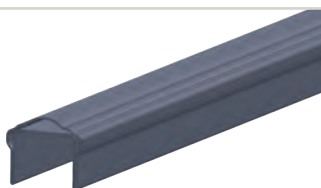

ACCENT TOP HAND RAIL METAL

SIZE mm	FINISH	QTY/ Box	CODE
2440	Black	1	830 2443

DECKING ACCESSORIES



WOODEN POST

SIZE mm	FINISH	QTY/ Box	CODE
1500x100x100	Green Treated	4	824 125G
1400x100x100	Green Treated	4	824 140G

Made from premium quality slow grown European timber, pressure treated to UC4.



BEST SELLER

FENCEMATE BASE PLATE FOR WOODEN POST

TO SUIT POST ins (mm)	QTY/ Box	CODE
To suit 3" - 3¾" (75-90mm) post	10	829 0053

Includes all fixings. Use with compatible metal cover on opposite page.



WE ALSO STOCK A RANGE OF
DECKING SCREWS AND CLIPS;
TURN TO PAGES 116, 243-244



FENCEMATE METAL COVER FOR BASE PLATE

TO SUIT POST ins (mm)	QTY/ Box	CODE
To suit 3" (75mm) post	10	829 7603
To suit 3¼" (80mm) post	10	829 8003
To suit 3¾" (90mm) post	10	829 9603



FENCEMATE CLASSIC SPINDLES

SIZE mm	SIZE mm	FINISH	QTY/ Box	OUTER QTY/Box	CODE
660	660	Black	10	210	820 0010
800	800	Black	10	180	820 0020

10 spindles cover 1.2m



FENCEMATE SPINDLE CONNECTORS (PACK OF 20)

DESCRIPTION	FINISH	QTY/ Box	CODE
Straight	Black	1	820 0030
For stairs	Black	1	820 0040

For use with Fencemate Classic Spindles.

2 connectors required per spindle; 1 pack covers 1.2m



FENCEMATE RAILING CONNECTORS (PACK OF 2)

SIZE mm	FINISH	QTY/ Box	CODE
40x75	Black plastic	1	819 0000

A smart and easy solution for fixing top and bottom rails to newel posts.

Includes all fixings.



FENCEMATE ARC SPINDLES

SIZE mm	FINISH	QTY/ Box	CODE
800	Black	5	820 0080

10 spindles cover 1.2m





FENCEMATE BAROQUE SPINDLES

SIZE mm	FINISH	QTY/ Box	CODE
800	Black	5	820 0070

10 spindles cover 1.2m



FENCEMATE LINEAR METAL DECK PANELS

SIZE mm	FINISH	QTY/ Box	OUTER QTY/Box	CODE
770x280	Polyester black on galvanised	4	12	810 0003

Size = height x width. Total span of 4 panels = 1120mm.

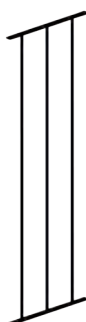

FENCEMATE WAVE METAL DECK PANELS

SIZE mm	FINISH	QTY/ Box	OUTER QTY/Box	CODE
770x280	Polyester black on galvanised	4	12	811 0003

Size = height x width. Total span of 4 panels = 1120mm.



BEST SELLER



FENCEMATE BURST OF SUNSHINE DECK PANEL

SIZE mm	FINISH	QTY/ Box	PALLET QTY	CODE
1130x760	Green Treated	1	15	755 000G

Made from premium quality slow grown European timber, pressure treated to UC4.



OUR DECKING SPINDLES ARE MADE FROM **PREMIUM SLOW GROWN** EUROPEAN TIMBER, THEN **PRESSURE TREATED TO UC4** TO ENSURE MAXIMUM DURABILITY

FENCEMATE CONTEMPORARY DECK PANEL

SIZE mm	FINISH	QTY/ Box	PALLET QTY	CODE
1130x760	Green Treated	1	15	755 001G

Made from premium quality slow grown European timber, pressure treated to UC4.

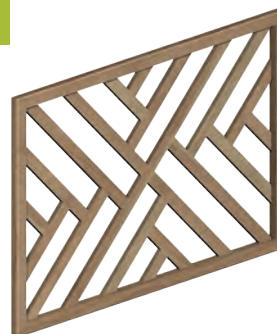

FENCEMATE DECKING SPINDLES

SPINDLE	SIZE mm	FINISH	QTY/ Box	PALLET QTY	CODE
Square (A)	895x40x40	Green Treated	10	750	756 000G
Ornate (B)	895x40x40	Green Treated	10	750	756 001G
Modern (C)	895x40x40	Green Treated	10	750	756 002G
Stop Chamfered (D)	895x40x40	Green Treated	10	750	756 003G
Stop Chamfered Fluted (E)	895x40x40	Green Treated	10	750	756 004G

Made from premium quality slow grown European timber, pressure treated to UC4.



FENCEMATE POSTS FOR DECKING

NEWEL POST	SIZE mm	FINISH	QTY/ Box	PALLET QTY	CODE
Square Newel (A)	1300x80x80	Green Treated	4	100	757 000G
Square Half Newel (B)	1300x80x40	Green Treated	2	200	757 001G
Ornate Newel (C)	1300x80x80	Green Treated	4	100	757 002G
Ornate Half Newel (D)	1300x80x40	Green Treated	2	200	757 003G

Made from premium quality slow grown European timber, pressure treated to UC4.

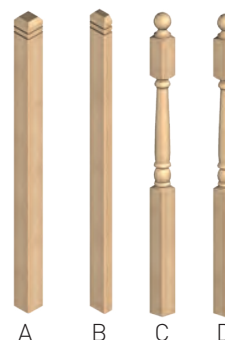

FENCEMATE HAND RAIL FOR DECKING

SIZE mm	FINISH	QTY/ Box	PALLET QTY	CODE
1800	Green Treated	4	225	758 000G
2400	Green Treated	4	225	758 002G

Made from premium quality slow grown European timber, pressure treated to UC4.

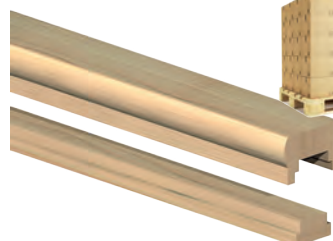

FENCEMATE BASE RAIL FOR DECKING

SIZE mm	FINISH	QTY/ Box	PALLET QTY	CODE
1800	Green Treated	4	225	758 001G
2400	Green Treated	4	225	758 003G

Made from premium quality slow grown European timber, pressure treated to UC4.

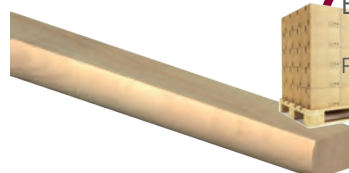

FENCEMATE ALUMINIUM ANTI-SLIP PLATE

SIZE mm	FINISH	QTY/ Box	OUTER QTY/Box	CODE
62.5x635	Aluminium/Black	10	20	380 6250
115x635	Aluminium/Black	10	10	380 1150
115x1000	Aluminium/Black	10	30	380 1159

- Includes stainless steel fixings
- Hard-wearing anti-slip coating
- Rust resistant
- Easy to install
- Ideal for walkways, decking and steps

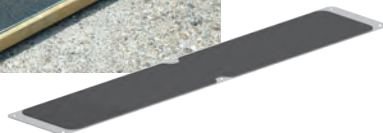

Patura Electric Fencing

One of the best electric fencing systems in the world...turn to page 263!

When you invest in electric fencing, you'll want to be sure you can depend on it, without question, without fail - whether it's to keep animals in or to keep them out!

Already the "system of choice" across Continental Europe, Patura is a respected brand with an enviable reputation for practical, efficient yet innovative products.



Combining the latest technologies and materials with guaranteed quality, reliability and durability, plus German attention to detail from the acknowledged experts in electric fencing.

PATURA WON'T LET YOU DOWN, GUARANTEED.



SITEMATE AND OTHER TOOLS & FIXINGS



**SPECIALIST
FENCING TOOLS**
P85



**DIGGING TOOLS
AND CROWBARS**
P86



**INSULATED
TOOLS**
P88



**GENERAL
TOOLS AND
ACCESSORIES**
P89



HAND TOOLS
P94



COAST TORCHES
P97



**PAINTS, TAPES
AND ADHESIVES**
P99



**NAILS AND
STAPLES**
P101



WOODSCREWS
P114



**BOLTS AND
COACH SCREWS**
P120



**GENERAL
FIXINGS**
P126



**NUTS, WASHERS
AND STUDDING**
P130



**MASONRY
ANCHORS**
P133



**COLLATED NAILS
AND FUEL CELLS**
P134

SITEMATE®

SUPERIOR TOOLS AND FIXINGS

Look out for our handy tool grading icons!



HEAVY INDUSTRIAL USE



LIGHT INDUSTRIAL USE



HEAVY DOMESTIC USE



LIGHT DOMESTIC USE

The Sitemate Concept

Sitemate is an ever-expanding range of tools and fixings.

Developed particularly for the fencing trade, our tools are built to last, because we know that they need to be tough enough for whatever gets thrown at them. Likewise our fixings are manufactured to only the highest standard to ensure that they perform to demanding expectations.



Sitemate Merchandising Solutions

As part of our ongoing commitment to and investment in our stockists, we offer Sitemate branded merchandisers free of charge with your initial stock order of Sitemate products! Our dedicated merchandising team will look after your install from erecting the merchandisers to filling them with stock in the best way to ensure you achieve the most sales you can.

Speak to your account manager today to find out what we can do for you!



Further Marketing Support

As a further part of our commitment to our stockists, we offer a range of free marketing and display material to complement our branded merchandise and displays. For example, the Sitemate PVC banners are a great, eye-catching way to draw customers into your shop!

Speak to your account manager today to find out the full range of marketing support material available to you!



SITEMATE®
SUPERIOR TOOLS AND FIXINGS

- IN STOCK HERE -

NEW

CHECK OUT OUR NEW PRODUCTS!



**HEX HEAD
TIMBER
SCREWS**

See page 119

**ULTIMATE
GRAFT**

See page 86

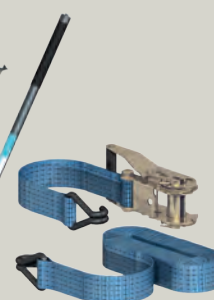

**STRAPS AND
BUNGIES**

See page 89

TOOLS

SPECIALIST FENCING TOOLS

SITEMATE ADZE

DESCRIPTION	SIZE ins (mm)	CODE
4lb with handle	36 (900)	601 0010
Handle only	36 (900)	601 0020
Head only		601 0030

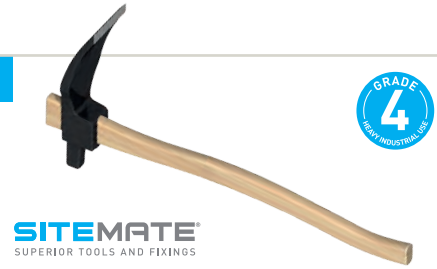

SITEMATE FENCING TAMPER

SIZE feet (mm)	CODE
5' (1500)	606 0000

For compacting dry mix concrete and earth around fence posts

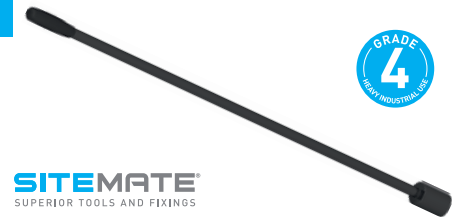

SITEMATE POST RAMMER

DESCRIPTION	SIZE ins (mm)	CODE
Steel with double handles	6 (150)	612 0010
Steel with double handles	4 (100)	612 0020

For driving in timber fence posts. Heavy duty reinforced construction.



MONKEY WIRE STRAINER

DESCRIPTION	CODE
For straining wire fencing	619 0030



BOUNDARY CLAMP AND STRAINER FOR STOCK FENCE

DESCRIPTION	CODE
Boundary Strainer (a)	619 0060
Boundary Clamp (b)	619 1060

For easy and effective tensioning of stock fencing.

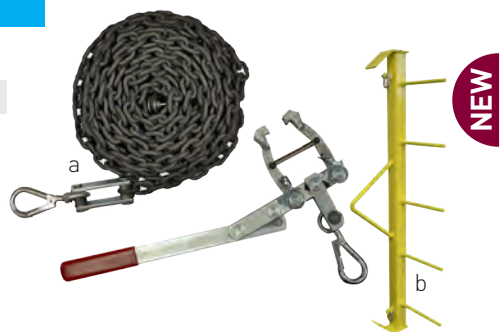

SITEMATE SPINNING JENNY WIRE DISPENSER

DESCRIPTION	CODE
Galvanised adjustable wire dispenser including ground spike	660 0003





DIGGING TOOLS AND CROWBARS



SITEMATE
SUPERIOR TOOLS AND FIXINGS



THE ULTIMATE FENCERS GRAFT

Our strongest ever graft - designed by fencers for fencers!

SIZE ins (mm)	FINISH	CODE
67 (1680)	Grey	608 0090

- Hardened steel blade
- Reinforced shaft
- Adjustable load



SITEMATE
SUPERIOR TOOLS AND FIXINGS



BEST SELLER

SITEMATE FENCERS GRAFTS

DESCRIPTION	SIZE ins (mm)	FINISH	CODE
Type 1 (A)	54 (1350)	Black	608 0060
Type 2 (B)	54 (1350)	Grey	608 0070



SITEMATE
SUPERIOR TOOLS AND FIXINGS



SITEMATE CHISEL AND POINT CROWBAR

SIZE ins (mm)	CODE
5'x1 1/4" (1500x30mm)	606 0010
6'x1 1/4" (1800x30mm)	606 0020



SITEMATE
SUPERIOR TOOLS AND FIXINGS



SITEMATE HEXAGON CHISEL AND POINT CROWBAR

SIZE ins (mm)	CODE
6'x1 1/4" (1800x30mm)	606 0050

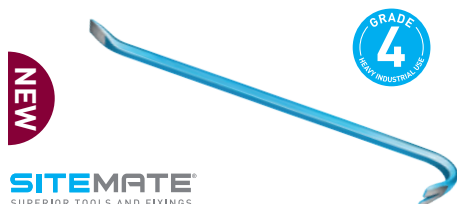

SITEMATE
SUPERIOR TOOLS AND FIXINGS



SITEMATE WRECKING CROWBAR

DESCRIPTION	SIZE ins (mm)	CODE
Standard duty	24x3/4 (600x19)	606 0030
Standard duty	36x3/4 (900x19)	606 0130
Heavy Duty	24x1 1/4 (600x30)	606 0160
Heavy Duty	40x1 1/4 (1000x30)	606 0170



SITEMATE
SUPERIOR TOOLS AND FIXINGS



SITEMATE HEAVY DUTY WRECKING CLAW

SIZE ins (mm)	CODE
44x3/4 (1120x19)	606 0140



SITEMATE
SUPERIOR TOOLS AND FIXINGS



SITEMATE POST HOLE DIGGING CROWBAR

SIZE ins (mm)	CODE
6'x1" (1800x25mm)	606 0040



SITEMATE FLAT PRY BAR

SIZE ins (mm)

CODE

22 (550)

606 0150



NEW

SITEMATE
SUPERIOR TOOLS AND FIXINGS

SITEMATE DOUBLE SHOVELHOLERS

DESCRIPTION

SIZE
ins (mm)

CODE

Heavy duty hardened blades with steel handles

60 (1500)

608 0010

Heavy duty hardened blades with wooden handles

60 (1500)

608 0020

Wooden handles only (singles)

48 (1200)

608 0030



SITEMATE
SUPERIOR TOOLS AND FIXINGS

SITEMATE MINI POST HOLE DIGGERS

DESCRIPTION

SIZE ins (mm)

CODE

Standard with wooden handles (A)

48 (1200)

608 0040

Economy with wooden handles (B)

48 (1200)

608 0080

Standard with fibreglass handles (C)

48 (1200)

608 0050



BEST SELLER



SITEMATE
SUPERIOR TOOLS AND FIXINGS

SITEMATE SHOVELS

DESCRIPTION

CODE

Contractors square mouth shovel (A)

615 0020

Cable laying shovel (B)

615 0030

Trenching shovel (C)

615 0040

Newcastle drainer shovel (D)

606 0090



SITEMATE
SUPERIOR TOOLS AND FIXINGS

INSULATED TOOLS

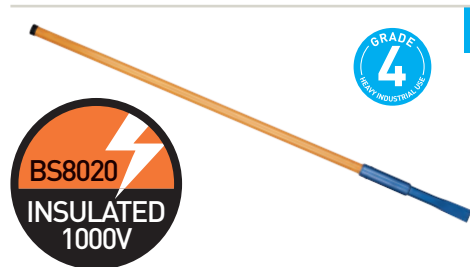

INSULATED CHISEL END CROWBAR

SIZE ins (mm)	FINISH	CODE
60 (1500)	Fibreglass	606 0060

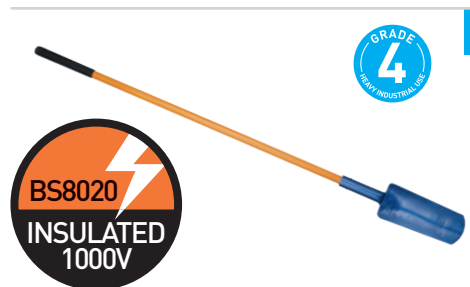

INSULATED FENCERS GRAFT

SIZE ins (mm)	FINISH	CODE
54 (1350)	Fibreglass	606 0070

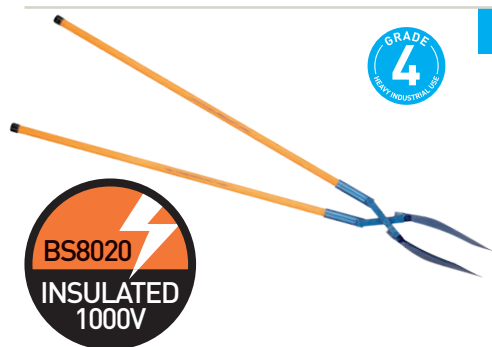

INSULATED HEAVY DUTY SHOVELHOLERS

SIZE ins (mm)	FINISH	CODE
54 (1350)	Fibreglass	606 0080



INSULATED SHOVELS

DESCRIPTION	FINISH	CODE
Square Mouth	Fibreglass	606 0100
Cable Laying	Fibreglass	606 0110

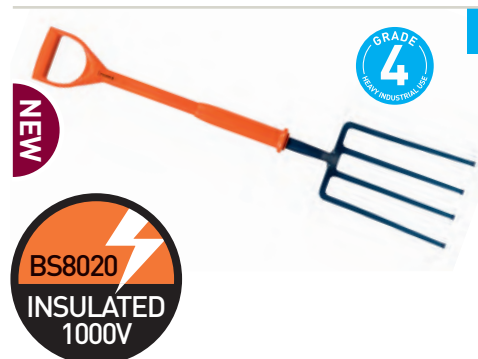

INSULATED CONTRACTORS FORK

DESCRIPTION	FINISH	CODE
Heavy duty	Fibreglass	606 0120



INSULATED PICK AXE

	FINISH	CODE
	Fibreglass	606 0180



INSULATED HAMMERS

DESCRIPTION	FINISH	CODE
Sledge hammer 10lb	Fibreglass	606 0190
Club hammer 4lb	Fibreglass	606 0200
Claw hammer 20oz	Fibreglass	606 0210



GENERAL TOOLS AND ACCESSORIES

SITEMATE CARPENTERS PENCILS

DESCRIPTION	SIZE ins (mm)	CODE
12 pack	7 (175)	637 0020



SITEMATE ELASTIC TIE DOWN WITH 4MM HOOKS

SIZE ins (mm)	LENGTH	FINISH	QTY/Box	CODE
3/8 (8) Strap	600mm	Blue	20	141 00600
3/8 (8) Strap	750mm	Blue	20	141 00750
3/8 (8) Strap	900mm	Blue	20	141 00900

Supplied in display pack for Sitemate display stands.



SITEMATE MULTI-CLAW ELASTIC TIE DOWN WITH 4MM HOOKS

DESCRIPTION	SIZE ins (mm)	LENGTH	FINISH	QTY/Box	CODE
4 claw	3/8 (8) Strap	600mm	Blue	10	141 10600
6 claw	3/8 (8) Strap	800mm	Blue	20	141 20800

Supplied in display pack for Sitemate display stands.





NEW

SITEMATE ENDLESS LASHING STRAP

SIZE ins (mm)	LENGTH	FINISH	QTY/ Box	CODE
1 (25) Strap	3600mm	Blue	10	140 00360

Supplied in display pack for Sitemate display stands.



SITEMATE
SUPERIOR TOOLS AND FIXINGS

SITEMATE RATCHET TIE DOWN WITH 'S' HOOKS

SIZE ins (mm)	LENGTH	FINISH	QTY/ Box	CODE
1 (25) Strap	4200mm	Blue	10	140 10420

Supplied in display pack for Sitemate display stands.



NEW

SITEMATE
SUPERIOR TOOLS AND FIXINGS

SITEMATE ENDLESS RATCHET STRAP

SIZE ins (mm)	LENGTH	FINISH	QTY/ Box	CODE
1 (25) Strap	3600mm	Blue	10	140 30360

Supplied in display pack for Sitemate display stands.



NEW

SITEMATE
SUPERIOR TOOLS AND FIXINGS

SITEMATE RATCHET TIE DOWN WITH CHASSIS HOOKS

SIZE ins (mm)	LENGTH	FINISH	QTY/ Box	CODE
1 (25) Strap	4000mm	Blue	10	140 60400

Supplied in display pack for Sitemate display stands.

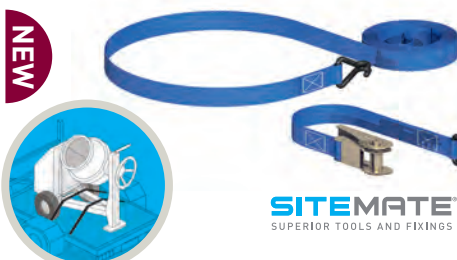

NEW

SITEMATE
SUPERIOR TOOLS AND FIXINGS

SITEMATE RATCHET TIE DOWN WITH CHASSIS HOOKS AND D RINGS (2 PACK)

SIZE ins (mm)	LENGTH	FINISH	QTY/ Box	CODE
1 (25) Strap	4200mm	Blue	10	140 50450

Supplied in display pack for Sitemate display stands.

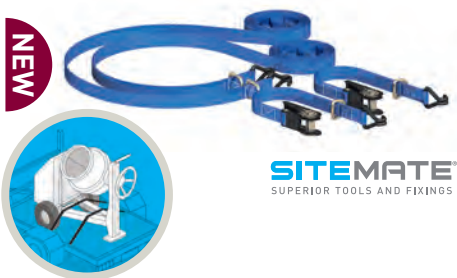

NEW

SITEMATE
SUPERIOR TOOLS AND FIXINGS

SITEMATE HEAVY DUTY RATCHET TIE DOWN WITH CHASSIS HOOKS AND D RINGS

SIZE ins (mm)	LENGTH	FINISH	QTY/ Box	CODE
1 (25) Strap	4200mm	Blue	10	140 40480

Supplied in display pack for Sitemate display stands.



NEW

SITEMATE
SUPERIOR TOOLS AND FIXINGS



SITEMATE HEAVY DUTY RATCHET TIE DOWN WITH CHASSIS HOOKS

SIZE ins (mm)	LENGTH	FINISH	QTY/ Box	CODE
2 (50) Strap	10000mm	Blue	5	140 71000

Supplied in display pack for Sitemate display stands.

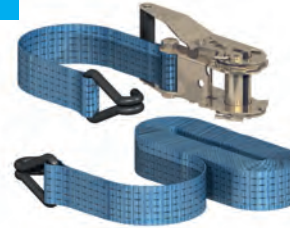

SITEMATE®
SUPERIOR TOOLS AND FIXINGS

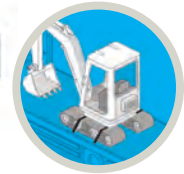

NEW

SITEMATE POLYTHENE TARPULINS WITH EYELETS

SIZE	COLOUR	BOX QTY	CODE
3.6 x 2.7m	Green	15	143 36270
5.4 x 3.5m	Green	7	143 54350
7.0 x 5.4m	Green	3	143 70540
11.0 x 7.0m	Green	2	143 11070
14.0 x 9.0m	Green	1	143 14090

Box quantities are supplied in display boxes as pictured



SITEMATE®
SUPERIOR TOOLS AND FIXINGS

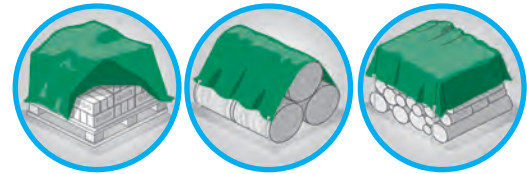

NEW

STIFF BASS BROOMS

DESCRIPTION	SIZE ins (mm)	CODE
Stiff bass platform with handle (a)	18 (450)	603 0010
Stiff bass platform with handle (a)	24 (600)	603 0020
Stiff bass with handle (b)	12 (300)	603 0030
Handle only	48x1 (1200x25)	603 0040



GRADE
3
LIGHT INDUSTRIAL USE

POLYTHENE BUCKET

DESCRIPTION	CODE
3 Gallon	604 0010

GRADE
3
LIGHT INDUSTRIAL USE





GRADE
3
LIGHT INDUSTRIAL USE

CUTTING DISCS

DESCRIPTION	SIZE ins (mm)	QTY/Box	CODE
For stone	4½ (115)	10	607 0010
For stone	9 (230)	10	607 0030
For stone	12 (300)	10	607 0040
For metal	4½ (115)	10	607 0050
For metal	9 (230)	10	607 0070
For metal	12 (300)	10	607 0080



GRADE
4
HEAVY INDUSTRIAL USE

DIAMOND BLADES

DESCRIPTION	SIZE ins (mm)	CODE
General purpose	4½ (115)	635 1120
General purpose	5 (125)	635 1250
General purpose	9 (230)	635 2250
General purpose	12 (300)	635 3000
Hard materials	4½ (115)	636 1120
Hard materials	9 (230)	636 2250
Hard materials	12 (300)	636 3000
Hard materials	14 (350)	636 3500



GRADE
4
HEAVY INDUSTRIAL USE

SLEDGE HAMMER

DESCRIPTION	SIZE	CODE
Sledge hammer with wooden handle	10lb	609 0050
Sledge hammer with wooden handle	14lb	609 0060



GRADE
4
HEAVY INDUSTRIAL USE

MAUL HAMMER

DESCRIPTION	SIZE	CODE
Maul hammer with fibreglass handle	12lb	609 0120



GRADE
3
LIGHT INDUSTRIAL USE

SITEMATE SM700 SPRAYER KIT

The SM700 Spray Gun is the ideal tool for applying the following materials:

- solvents and water based paints and stains, varnishes, primers, automotive paints and wood preservatives.
- Powerful 700w motor ensures constant flow
- Adjustable flow rate regulator
- Adjustable nozzle provides three different types of spray patterns
- Adjustable shoulder strap
- Two year warranty

DESCRIPTION	CODE
240V, 700W	630 0000



MULTI-POCKET POUCH WITH BELT

	CODE
Leather tool belt	613 0010



STRING LINE

DESCRIPTION	LENGTH	CODE
Polythene ranging line	30m	616 0300



TUNNEL MOLE TRAP

FINISH	QTY/Box	CODE
Zinc Plated	5	652 0002



SCISSOR MOLE TRAP

FINISH	QTY/Box	CODE
Zinc Plated	10	653 0002



TWO STEP • FAST SET POST CONCRETE

- 60 bags per pallet, stacked neatly and safely
 - Shower proof bag
 - Recyclable packaging
- See page 65

FENCEMATE®
SUPERIOR FENCING ACCESSORIES

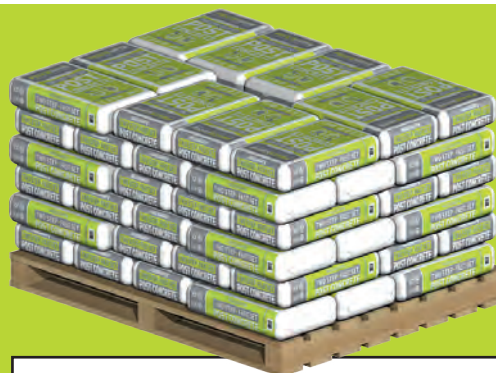

**JUST ADD TO WATER,
NO MIXING REQUIRED**

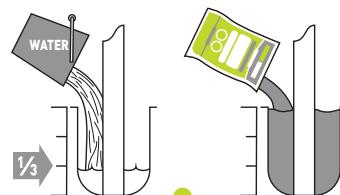

1. 1/3 WATER

2. FILL WITH CONCRETE

SETS IN 5-10 MINUTES

Take care not to use too much water, it will extend the setting time. **COVERAGE:** The amount of ready mix concrete required will depend on the size of the hole and post. For example 1 bag = 10cm (4") square post with a hole 20cm (8") wide x 75cm (30") deep.

HAND TOOLS



GRADE
4
HIGH INDUSTRIAL USE

CLAW HAMMER

DESCRIPTION	SIZE	CODE
Multi-purpose steel claw hammer	16oz	609 0010

NEW

GRADE
4
HIGH INDUSTRIAL USE

SITEMATE PROFESSIONAL ALUMINIUM LEVEL

SIZE ins (mm)	FINISH	CODE
12 (300)	Epoxy Blue	610 0120
24 (600)	Epoxy Blue	610 1240
40 (1000)	Epoxy Blue	610 0400



- Robust heavy duty cast aluminium construction
- Accurate to 0.5mm per metre
- Machined 90 degree ends; ideal for marking out
- 2 fixed acrylic vials
- Large handle for easy use
- Includes hanging card for POS display

SITEMATE®
SUPERIOR TOOLS AND FIXINGS

LEVELS

DESCRIPTION	SIZE ins (mm)	CODE
Aluminium Level (2 vials)	48 (1200)	610 0480
Post Levels (3 vials)	6 (150)	610 0010



GRADE
3
LIGHT INDUSTRIAL USE

NAIL PULLER

DESCRIPTION	SIZE ins (mm)	CODE
Priory 150	19 (475)	611 0010

Removes nails quickly and easily



GRADE
4
HIGH INDUSTRIAL USE

SAWS

DESCRIPTION	SIZE ins (mm)	CODE
Handsaw 'Jack' hardpoint (A)	20 (500)	614 0010
Bowsaw hardpoint (B)	24 (600)	614 0020





SITEMATE LOCKING UTILITY KNIFE

DESCRIPTION	LENGTH mm	FINISH	QTY/ Box	CODE
Sitemate locking utility knife with 10 blades	155 (open) / 95 (closed)	Black Anodised	10	637 0000
10 spare blades for Sitemate locking knife			1	637 0010

- Locking action locks blade in open position
- Easy blade change with quick release lever
- Ergonomic handle design



NEW

SITEMATE®
SUPERIOR TOOLS AND FIXINGS

SITEMATE TAPE MEASURE

DESCRIPTION	LENGTH	BOX QTY	CODE
Steel retractable	3m	12	617 0030
Steel retractable	5m	12	617 0050
Steel retractable	7.5m	6	617 0750
Steel retractable	10m	6	617 0100

Box quantities are supplied in counter display boxes (pictured)



BEST SELLER



NEW

SITEMATE®
SUPERIOR TOOLS AND FIXINGS

MEASURES

DESCRIPTION	LENGTH	CODE
Open frame fibreglass measure	30m	617 0300
Open frame fibreglass measure	50m	617 0500
Measuring wheel metric	0-999m	617 9990



SITEMATE WIRE END CUTTERS

SIZE ins (mm)	FINISH	CODE
7 (175)	Blue	618 0010
8 (200)	Blue	618 0020

- Professional grade wire cutters for use in the construction of wire fencing.
- Superior German design and manufacture
- Hardened steel blades

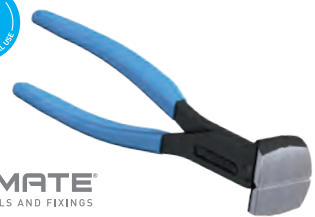

NEW

SITEMATE®
SUPERIOR TOOLS AND FIXINGS

CK PROFESSIONAL WIRE CENTRE CUTTERS

SIZE ins (mm)	FINISH	CODE
8 (200)	Red	618 0040
10 (250)	Red	618 0050





MINI BOLT CUTTERS

DESCRIPTION

Mini bolt cutters

CODE

618 0060

Optimum wire cutting capacity

CODE	HARD	MEDIUM	SOFT
6180010	2.50	3.20	4.00
6180020	2.50	3.20	4.00
6180040	2.00	2.00	2.00
6180050	3.00	3.00	3.00
6180060	1.50	3.50	5.00



SITEMATE BOLT CROPPERS

SIZE ins (mm)

24 (600)

FINISH

Blue

CODE

602 0010

- Superior German design and manufacture
- Hardened steel blades
- Toughened steel handles



SITEMATE PROFESSIONAL FENCERS PLIERS

DESCRIPTION

Blue/Hardened Steel

CODE

618 0080

- The perfect all-round fencer's tool
- Superior German design and manufacture
- Hardened steel multi-purpose head
- Ergonomic handles



UNIVERSAL FENCERS PLIERS

DESCRIPTION

Multi-purpose fencer's pliers

CODE

618 0070



ADJUSTABLE WRENCHES

SIZE ins (mm)

8 (200)

10 (250)

12 (300)

CODE

620 0010

620 0020

620 0030



COAST TORCHES

COAST G19 LED PEN INSPECTION TORCH

DESCRIPTION	CODE
Fixed-beam LED Inspection pen torch	639 1002
<ul style="list-style-type: none"> • Beam distance: 20m • Run time: 2 hours 30 minutes • Length: 102mm • Weight: 57g • Runs on 1 x AAA battery (included) • Includes pocket clip 	



NEW

COAST™

COAST HX5 LED SLIDE FOCUS TORCH

DESCRIPTION	LUMENS	CODE
Slide-focus LED torch	130	639 1003
<ul style="list-style-type: none"> • Beam distance: 79m • Run time: 3 hours 15 minutes • Length: 100mm • Weight: 71g • Runs on 1 x AA battery (included) or NiMH batteries (not included) or Li-Ion 14500 batteries (not included) • Includes pocket clip 		



NEW

COAST™

COAST POLYSTEEL 200 TORCH

DESCRIPTION	LUMENS	CODE
Twist focus drop-proof, crush proof and waterproof LED torch	250	639 2001
<ul style="list-style-type: none"> • Rated IPX8 Waterproof to 3m • Poly-nylon over stainless steel core • 3 level power switch • Beam distance: 121m • Run time: 3.5 hours (high) up to 35 hours (low) • Length: 127mm • Weight: 116g • Runs on 3 x AAA batteries (included) 		



NEW

COAST™

COAST POLYSTEEL 400 TORCH

DESCRIPTION	LUMENS	CODE
Twist focus drop-proof, crush proof and waterproof LED torch	300	639 4001
<ul style="list-style-type: none"> • Rated IPX8 Waterproof to 3m • Poly-nylon over stainless steel core • 3 level power switch • Beam distance: 194m • Run time: 1 hour (high) up to 15 hours (low) • Length: 146mm • Weight: 116g • Runs on 4 x AAA batteries (included) 		



NEW

COAST™



COAST FL14 LED FIXED BEAM HEAD TORCH

DESCRIPTION	LUMENS	CODE
Fixed beam LED head torch	37 (high) 10 (low)	639 1005

- Beam distance: 22m (high)/12m (low)
- Run time: 9.5 hours (high)/ 20 hours (low)
- Weight: 68g
- Runs on 2 x AAA batteries (included)



COAST HL3 LED HEAD TORCH

DESCRIPTION	LUMENS	CODE
Fixed beam LED head torch	100	639 1004

- Beam distance: 39m
- Run time: 5 hours
- Weight: 125g
- Runs on 3 x AAA batteries (included)



COAST HL5 LED HEAD TORCH

DESCRIPTION	LUMENS	CODE
Fixed beam LED head torch	175	639 2004

- Beam distance: 55m
- Run time: 3 hours 15 minutes
- Weight: 125g
- Runs on 3 x AAA batteries (included)



COAST FL14 COUNTER DISPLAY BOX

DESCRIPTION	CODE
Counter display box	639 5010

- Contains: 10 x FL14 LED Fixed beam head torch



COAST COUNTER DISPLAY BOX

DESCRIPTION	CODE
Counter display box	639 5000

- Includes:
- 6 x G19 LED Pen Inspection Torch
- 4 x HX5 Slide Focus LED Torch
- 3 x Polysteel 200 LED Torch
- 3 x Polysteel 400 LED Torch
- 2 x HL3 LED Head Torch
- 2 x HL5 LED Head Torch



PAINTS, TAPES AND ADHESIVES

BLACK TOUCH UP PAINT AND BRUSH

SIZE	FINISH	QTY/Box	CODE
25ml	Black	4	650 0000

For touching up black ironmongery



ZINC COLD GALV AEROSOL

DESCRIPTION	SIZE	QTY/Box	CODE
Zinc rich aerosol	500ml	12	650 5000

Ideal for touching up galvanised steel work
Can be used on clean steel or light rust



BLACK COLD GALV AEROSOL

SIZE	QTY/Box	CODE
500ml	12	650 4000

Needs no undercoat
Can be used on clean metal or light rust



GREEN COLD GALV AEROSOL

SIZE	QTY/Box	CODE
500ml	12	650 3000

Needs no undercoat
Can be used on clean steel or light rust



NEW

LINE MARKING PAINT

SIZE	COLOUR	QTY/Box	CODE
750ml	Yellow	6	650 7000Y
750ml	White	6	650 7000W
750ml	Orange	6	650 7000O
750ml	Green	6	650 7000G
750ml	Black	6	650 7000BK
750ml	Blue	6	650 7000BL
750ml	Red	6	650 7000R





SEALANT GUN

SIZE	CODE
400ml	481 0000



RUBAWRAP TAPE

DESCRIPTION	LENGTH	FINISH	QTY/Box	CODE
25mm wide	5m	Black	1	499 0003

Self amalgamating tape. Repairs and seals leaking plumbing joints, water joints, water pipes, garden hoses and waste pipes. Insulates and waterproofs electrical connections, including high voltage. Ideal for leisure and marine activities and protects against salt corrosion.



CHEMSET INJECTION SYSTEM

DESCRIPTION	CODE
410ml grey cartridge	426 0010
410ml cartridge dispensing gun	426 0030
Standard mixer nozzles	426 0040

2-part chemical compound bonding system used with studding to anchor wall and floor plates



NEW SITEMATE HEX HEAD TIMBER SCREWS

- Heat treated carbon steel with corrosion resistant green ruspert coating
- FREE 2" hexagonal magnetic socket bit in every box!
- Ideal for both external and internal applications such as decking, roof trusses and timber sleepers.

See page 119

NEW

SITEMATE
SUPERIOR TOOLS AND FIXINGS

FIXINGS

NAILS AND STAPLES

SITEMATE ROUND WIRE NAILS (25KG BOX)

LENGTH ins (mm)	GAUGE mm	FINISH	QTY/ Box	CODE
6 (150)	6.00	Bright	25kg	401 0014
5 (125)	5.60	Bright	25kg	401 0024
4 (100)	4.50	Bright	25kg	401 0044
4 (100)	4.00	Bright	25kg	401 0054
3 (75)	3.75	Bright	25kg	401 0074
3 (75)	3.35	Bright	25kg	401 0084
2½ (65)	3.35	Bright	25kg	401 0104
2½ (65)	2.65	Bright	25kg	401 0114
2 (50)	2.65	Bright	25kg	401 0134
1¾ (45)	2.36	Bright	25kg	401 0154
1½ (40)	2.36	Bright	25kg	401 0174
1 (25)	1.80	Bright	25kg	401 0194
6 (150)	6.00	Galvanised	25kg	401 0011
5 (125)	5.60	Galvanised	25kg	401 0021
4 (100)	4.50	Galvanised	25kg	401 0041
4 (100)	4.00	Galvanised	25kg	401 0051
3½ (90)	4.00	Galvanised	25kg	401 0061
3 (75)	3.75	Galvanised	25kg	401 0071
3 (75)	3.35	Galvanised	25kg	401 0081
2½ (65)	3.35	Galvanised	25kg	401 0101
2½ (65)	2.65	Galvanised	25kg	401 0111
2 (50)	2.65	Galvanised	25kg	401 0131
1¾ (45)	2.36	Galvanised	25kg	401 0151
1½ (40)	2.65	Galvanised	25kg	401 0161
1½ (40)	2.36	Galvanised	25kg	401 0171
1¼ (30)	2.36	Galvanised	25kg	401 0181
1 (25)	1.80	Galvanised	25kg	401 0191

BEST SELLER

BEST SELLER



SITEMATE
SUPERIOR TOOLS AND FIXINGS

SITEMATE ROUND WIRE NAILS (20KG TUB)

LENGTH ins (mm)	GAUGE mm	FINISH	QTY/ Box	CODE
6 (150)	6.00	Galvanised	1	627 0011
5 (125)	5.60	Galvanised	1	627 0031
4 (100)	4.50	Galvanised	1	627 0041
4 (100)	4.00	Galvanised	1	627 0051
3 (75)	3.35	Galvanised	1	627 0081
2½ (65)	2.65	Galvanised	1	627 0111
2 (50)	2.65	Galvanised	1	627 0131
1½ (40)	2.65	Galvanised	1	627 0161
1½ (40)	2.36	Galvanised	1	627 0171



SITEMATE
SUPERIOR TOOLS AND FIXINGS





SITEMATE®
SUPERIOR TOOLS AND FIXINGS

SITEMATE ROUND WIRE NAILS (10KG TUB)

LENGTH ins (mm)	GAUGE mm	FINISH	QTY/ Box	CODE
6 (150)	6.00	Galvanised	1	626 0011
5 (125)	5.60	Galvanised	1	626 0031
4 (100)	4.50	Galvanised	1	626 0041
4 (100)	4.00	Galvanised	1	626 0051
3 (75)	3.35	Galvanised	1	626 0081
2½ (65)	2.65	Galvanised	1	626 0111
2 (50)	2.65	Galvanised	1	626 0131
1½ (40)	2.36	Galvanised	1	626 0171



SITEMATE®
SUPERIOR TOOLS AND FIXINGS

SITEMATE ROUND WIRE NAILS (5KG TUB)

LENGTH ins (mm)	GAUGE mm	FINISH	QTY/ Box	CODE
4 (100)	4.00	Galvanised	1	626 0511
3 (75)	3.35	Galvanised	1	626 0811
2½ (65)	2.65	Galvanised	1	626 1111
2 (50)	2.65	Galvanised	1	626 1131



SITEMATE®
SUPERIOR TOOLS AND FIXINGS

SITEMATE ROUND WIRE NAILS (2.5KG BAG)

LENGTH ins (mm)	GAUGE mm	FINISH	QTY/ Box	CODE
6 (150)	6.00	Bright	6	621 0014
5 (125)	5.60	Bright	6	621 0024
4 (100)	4.50	Bright	6	621 0044
4 (100)	4.00	Bright	6	621 0054
3 (75)	3.35	Bright	6	621 0084
2½ (65)	2.65	Bright	6	621 0104
2 (50)	2.65	Bright	6	621 0194
1½ (40)	2.36	Bright	6	621 0174
6 (150)	6.00	Galvanised	6	621 0011
5 (125)	5.60	Galvanised	6	621 0021
4 (100)	4.50	Galvanised	6	621 0041
4 (100)	4.00	Galvanised	6	621 0051
3 (75)	3.35	Galvanised	6	621 0081
2½ (65)	2.65	Galvanised	6	621 0101
2 (50)	2.65	Galvanised	6	621 0191
1½ (40)	2.36	Galvanised	6	621 0171
1½ (40)	2.65	Galvanised	6	621 0161

Box quantities are supplied in counter display boxes (pictured)





SITEMATE ROUND WIRE NAILS (1KG BAG)

LENGTH ins (mm)	GAUGE mm	FINISH	QTY/ Box	CODE
6 (150)	6.00	Bright	15	611 0014
5 (125)	5.60	Bright	15	611 0024
4 (100)	4.50	Bright	15	611 0044
4 (100)	4.00	Bright	15	611 0054
3 (75)	3.35	Bright	15	611 0084
2½ (65)	2.65	Bright	15	611 0104
2 (50)	2.65	Bright	15	611 0194
1½ (40)	2.36	Bright	15	611 0174
6 (150)	6.00	Galvanised	15	611 0011
5 (125)	5.60	Galvanised	15	611 0021
4 (100)	4.50	Galvanised	15	611 0041
4 (100)	4.00	Galvanised	15	611 0051
3 (75)	3.35	Galvanised	15	611 0081
2½ (65)	2.65	Galvanised	15	611 0101
2 (50)	2.65	Galvanised	15	611 0191
1½ (40)	2.65	Galvanised	15	611 0161
1½ (40)	2.36	Galvanised	15	611 0171

Box quantities are supplied in counter display boxes (pictured)



SITEMATE®
SUPERIOR TOOLS AND FIXINGS

SITEMATE ROUND WIRE NAILS (½KG BAG)

LENGTH ins (mm)	GAUGE mm	FINISH	QTY/ Box	CODE
6 (150)	6.00	Bright	30	601 0014
5 (125)	5.60	Bright	30	601 0024
4 (100)	4.50	Bright	30	601 0044
4 (100)	4.00	Bright	30	601 0054
3 (75)	3.35	Bright	30	601 0084
2½ (65)	2.65	Bright	30	601 0104
2 (50)	2.65	Bright	30	601 0194
1½ (40)	2.36	Bright	30	601 0174
6 (150)	6.00	Galvanised	30	601 0111
5 (125)	5.60	Galvanised	30	601 0021
4 (100)	4.50	Galvanised	30	601 0041
4 (100)	4.00	Galvanised	30	601 0051
3 (75)	3.35	Galvanised	30	601 0081
2½ (65)	2.65	Galvanised	30	601 0101
2 (50)	2.65	Galvanised	30	601 0191
1½ (40)	2.36	Galvanised	30	601 0171

Box quantities are supplied in counter display boxes (pictured)



SITEMATE®
SUPERIOR TOOLS AND FIXINGS



SITEMATE EXTRA LARGE HEAD CLOUT NAILS (25KG BOX)

LENGTH ins (mm)	GAUGE mm	FINISH	QTY/ Box	CODE
2 (50)	3.00	Galvanised	25kg	402 0011
1½ (40)	3.00	Galvanised	25kg	402 0021
1¼ (30)	3.00	Galvanised	25kg	402 0031
1 (25)	3.00	Galvanised	25kg	402 0041
¾ (20)	3.00	Galvanised	25kg	402 0051
½ (13)	3.00	Galvanised	25kg	402 0061



SITEMATE EXTRA LARGE HEAD CLOUT NAILS (2.5KG BAG)

LENGTH ins (mm)	GAUGE mm	FINISH	QTY/ Box	CODE
2 (50)	3.00	Galvanised	6	622 0011
1¼ (30)	3.00	Galvanised	6	622 0031
1 (25)	3.00	Galvanised	6	622 0041

Box quantities are supplied in counter display boxes (pictured)



SITEMATE EXTRA LARGE HEAD CLOUT NAILS (1KG BAG)

LENGTH ins (mm)	GAUGE mm	FINISH	QTY/ Box	CODE
2 (50)	3.00	Galvanised	15	612 0011
1½ (40)	3.00	Galvanised	15	612 0021
1¼ (30)	3.00	Galvanised	15	612 0031
1 (25)	3.00	Galvanised	15	612 0041
¾ (20)	3.00	Galvanised	15	612 0051
½ (13)	3.00	Galvanised	15	612 0061

Box quantities are supplied in counter display boxes (pictured)

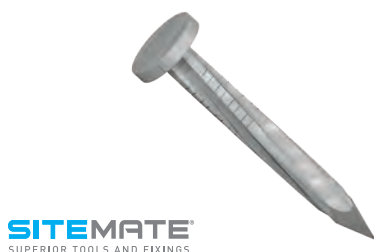

SITEMATE SQUARE TWISTED NAILS (25KG BOX)

LENGTH ins (mm)	GAUGE mm	FINISH	QTY/ Box	CODE
1¼ (30)	3.75	Galvanised	25kg	400 0301
1½ (40)	3.75	Galvanised	25kg	400 0401



SITEMATE SQUARE TWISTED NAILS (2.5KG BAG)

LENGTH ins (mm)	GAUGE mm	FINISH	QTY/ Box	CODE
1¼ (30)	3.75	Galvanised	6	624 0301
1½ (40)	3.75	Galvanised	6	624 0401

Box quantities are supplied in counter display boxes (pictured)



SITEMATE SQUARE TWISTED NAILS (1KG BAG)

LENGTH ins (mm)	GAUGE mm	FINISH	QTY/ Box	CODE
1¼ (30)	3.75	Galvanised	15	614 0301
1½ (40)	3.75	Galvanised	15	614 0401

Box quantities are supplied in counter display boxes (pictured)



SITEMATE SPRUNG HEAD ROOFING NAILS (10KG BOX)

LENGTH ins (mm)	GAUGE mm	FINISH	QTY/ Box	CODE
2 (50)	3.35	Galvanised	10kg	410 0501
2½ (65)	3.35	Galvanised	10kg	410 0651



SITEMATE ANNULAR RING SHANK NAILS (25KG BOX)

LENGTH ins (mm)	GAUGE mm	FINISH	QTY/ Box	CODE
5 (125)	5.00	Bright	25kg	403 0014
4 (100)	5.00	Bright	25kg	403 0024
3 (75)	3.75	Bright	25kg	403 0034
2½ (65)	3.35	Bright	25kg	403 0044
2 (50)	2.65	Bright	25kg	403 0074
1½ (40)	2.65	Bright	25kg	403 0084
1¼ (30)	2.36	Bright	25kg	403 0094
1 (25)	2.00	Bright	25kg	403 0104
4 (100)	5.00	Sherardised	25kg	403 0021
3 (75)	3.75	Sherardised	25kg	403 0031
2½ (65)	3.35	Sherardised	25kg	403 0041
2¼ (60)	3.35	Sherardised	25kg	403 0051
2 (50)	2.65	Sherardised	25kg	403 0071
1½ (40)	2.65	Sherardised	25kg	403 0081



SITEMATE®
SUPERIOR TOOLS AND FIXINGS



SITEMATE ANNULAR RING SHANK NAIL (2.5KG BAG)

LENGTH ins (mm)	GAUGE mm	FINISH	QTY/ Box	CODE
4 (100)	5.00	Bright	6	623 0024
3 (75)	3.75	Bright	6	623 0034
2½ (65)	3.35	Bright	6	623 0044
2 (50)	2.65	Bright	6	623 0074
1½ (40)	2.65	Bright	6	623 0084
1¼ (30)	2.36	Bright	6	623 0094
3 (75)	3.75	Sherardised	6	623 0031
2½ (65)	3.35	Sherardised	6	623 0041
2 (50)	2.65	Sherardised	6	623 0071
1½ (40)	2.65	Sherardised	6	623 0081
¾ (20)	2.00	Sherardised	6	623 0111

Box quantities are supplied in counter display boxes (pictured)



SITEMATE ANNULAR RING SHANK NAIL (1KG BAG)

LENGTH ins (mm)	GAUGE mm	FINISH	QTY/ Box	CODE
4 (100)	5.00	Bright	15	613 0024
3 (75)	3.75	Bright	15	613 0034
2½ (65)	3.35	Bright	15	613 0044
2 (50)	2.65	Bright	15	613 0074
1½ (40)	2.65	Bright	15	613 0084
1¼ (30)	2.36	Bright	15	613 0094
4 (100)	5.00	Sherardised	15	613 0021
3 (75)	3.75	Sherardised	15	613 0031
2½ (65)	3.35	Sherardised	15	613 0041
2 (50)	2.65	Sherardised	15	613 0071
1½ (40)	2.65	Sherardised	15	613 0081
¾ (20)	2.00	Sherardised	15	613 0111

Box quantities are supplied in counter display boxes (pictured)



SITEMATE ANNULAR RING SHANK NAIL (½KG BAG)

LENGTH ins (mm)	GAUGE mm	FINISH	QTY/ Box	CODE
4 (100)	5.00	Bright	30	603 0024
3 (75)	3.75	Bright	30	603 0034
2½ (65)	3.35	Bright	30	603 0044
2 (50)	2.65	Bright	30	603 0074
1½ (40)	2.65	Bright	30	603 0084
4 (100)	5.00	Sherardised	30	603 0021
3 (75)	3.75	Sherardised	30	603 0031
2½ (65)	3.35	Sherardised	30	603 0041
2 (50)	2.65	Sherardised	30	603 0071
1½ (40)	2.65	Sherardised	30	603 0081
1 (25)	2.00	Sherardised	30	603 0101
¾ (20)	2.00	Sherardised	30	603 0111

Box quantities are supplied in counter display boxes (pictured)



SITEMATE MASONRY NAILS

LENGTH ins (mm)	GAUGE mm	FINISH	QTY/ Box	CODE
1 (25)	3.00	Zinc Plated	100	404 0252
1¼ (30)	3.00	Zinc Plated	100	404 0302
1½ (40)	3.00	Zinc Plated	100	404 0402
2 (50)	3.00	Zinc Plated	100	404 0502
2¼ (60)	3.50	Zinc Plated	100	404 0602
2¾ (70)	3.50	Zinc Plated	100	404 0702
3⅛ (80)	3.50	Zinc Plated	100	404 0802
3½ (90)	3.50	Zinc Plated	100	404 0902
4 (100)	3.50	Zinc Plated	100	404 1002



SITEMATE®
SUPERIOR TOOLS AND FIXINGS

SITEMATE OVAL BRAD NAILS (25KG BOX)

LENGTH	FINISH	QTY/ Box	CODE
30mm	Bright	25kg	442 0304
40mm	Bright	25kg	442 0404
50mm	Bright	25kg	442 0504
65mm	Bright	25kg	442 0654



SITEMATE®
SUPERIOR TOOLS AND FIXINGS

NEW

SITEMATE OVAL BRAD NAILS (2.5KG BAG)

LENGTH	FINISH	QTY/ Box	CODE
30mm	Bright	6	646 0304
40mm	Bright	6	646 0404
50mm	Bright	6	646 0504

Box quantities are supplied in counter display boxes (pictured)



SITEMATE®
SUPERIOR TOOLS AND FIXINGS

NEW

SITEMATE OVAL BRAD NAILS (1KG BAG)

LENGTH	FINISH	QTY/ Box	CODE
30mm	Bright	15	645 0304
40mm	Bright	15	645 0404
50mm	Bright	15	645 0504

Box quantities are supplied in counter display boxes (pictured)



SITEMATE®
SUPERIOR TOOLS AND FIXINGS

NEW

NEW



SITEMATE OVAL BRAD NAILS (½KG BAG)

LENGTH	FINISH	QTY/ Box	CODE
30mm	Bright	30	644 0304
40mm	Bright	30	644 0404
50mm	Bright	30	644 0504

Box quantities are supplied in counter display boxes (pictured)

SITEMATE
SUPERIOR TOOLS AND FIXINGS

NEW



SITEMATE LOST HEAD NAILS (25KG BOX)

LENGTH	GAUGE mm	FINISH	QTY/ Box	CODE
40mm	2.36	Bright	25kg	443 0404
50mm	3.00	Bright	25kg	443 0504
65mm	3.35	Bright	25kg	443 0654
40mm	2.36	Sherardised	25kg	443 0401
50mm	3.00	Sherardised	25kg	443 0501
65mm	3.35	Sherardised	25kg	443 0651

SITEMATE
SUPERIOR TOOLS AND FIXINGS

NEW



SITEMATE LOST HEAD NAILS (2.5KG BAG)

LENGTH	GAUGE mm	FINISH	QTY/ Box	CODE
40mm	2.36	Bright	6	649 0404
50mm	3.00	Bright	6	649 0504
65mm	3.35	Bright	6	649 0654
40mm	2.36	Sherardised	6	649 0401
50mm	3.00	Sherardised	6	649 0501
65mm	3.35	Sherardised	6	649 0651

Box quantities are supplied in counter display boxes (pictured)

SITEMATE
SUPERIOR TOOLS AND FIXINGS

NEW



SITEMATE LOST HEAD NAILS (1KG BAG)

LENGTH	GAUGE mm	FINISH	QTY/ Box	CODE
40mm	2.36	Bright	15	648 0404
50mm	3.00	Bright	15	648 0504
65mm	3.35	Bright	15	648 0654
40mm	2.36	Sherardised	15	648 0401
50mm	3.00	Sherardised	15	648 0501
65mm	3.35	Sherardised	15	648 0651

Box quantities are supplied in counter display boxes (pictured)

SITEMATE
SUPERIOR TOOLS AND FIXINGS



SITEMATE LOST HEAD NAILS (½KG BAG)

LENGTH	GAUGE mm	FINISH	QTY/ Box	CODE
40mm	2.36	Bright	30	647 0404
50mm	3.00	Bright	30	647 0504
65mm	3.35	Bright	30	647 0654
40mm	2.36	Sherardised	30	647 0401
50mm	3.00	Sherardised	30	647 0501
65mm	3.35	Sherardised	30	647 0651

Box quantities are supplied in counter display boxes (pictured)



SITEMATE PANEL PINS (25KG BOX)

LENGTH	GAUGE mm	FINISH	QTY/ Box	CODE
25mm	1.60	Bright	25kg	444 0254
30mm	1.60	Bright	25kg	444 0304
40mm	1.60	Bright	25kg	444 0404
50mm	2.00	Bright	25kg	444 0504
25mm	1.60	Sherardised	25kg	444 0251
30mm	1.60	Sherardised	25kg	444 0301
40mm	1.60	Sherardised	25kg	444 0401
50mm	2.00	Sherardised	25kg	444 0501



SITEMATE PANEL PINS (1KG BAG)

LENGTH	GAUGE mm	FINISH	QTY/ Box	CODE
25mm	1.60	Bright	15	655 0254
30mm	1.60	Bright	15	655 0304
40mm	1.60	Bright	15	655 0404
50mm	2.00	Bright	15	655 0504
25mm	1.60	Sherardised	15	655 0251
30mm	1.60	Sherardised	15	655 0301
40mm	1.60	Sherardised	15	655 0401
50mm	2.00	Sherardised	15	655 0501

Box quantities are supplied in counter display boxes (pictured)



SITEMATE PANEL PINS (½KG BAG)

LENGTH	GAUGE mm	FINISH	QTY/ Box	CODE
25mm	1.60	Bright	30	654 0254
30mm	1.60	Bright	30	654 0304
40mm	1.60	Bright	30	654 0404
50mm	2.00	Bright	30	654 0504
25mm	1.60	Sherardised	30	654 0251
30mm	1.60	Sherardised	30	654 0301
40mm	1.60	Sherardised	30	654 0401
50mm	2.00	Sherardised	30	654 0501

Box quantities are supplied in counter display boxes (pictured)



NEW

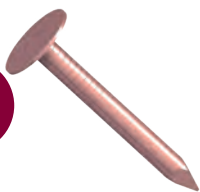

SITEMATE
SUPERIOR TOOLS AND FIXINGS

SITEMATE COPPER CLOUT NAILS (25KG BOX)

LENGTH	GAUGE mm	FINISH	QTY/ Box	CODE
30mm	2.65	Copper	25kg	445 0300
38mm	2.65	Copper	25kg	445 0380

NEW



SITEMATE
SUPERIOR TOOLS AND FIXINGS

SITEMATE COPPER CLOUT NAILS (2.5KG BAG)

LENGTH	GAUGE mm	FINISH	QTY/ Box	CODE
30mm	2.65	Copper	6	658 0300
38mm	2.65	Copper	6	658 0380

Box quantities are supplied in counter display boxes (pictured)

NEW

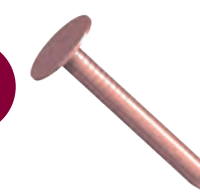

SITEMATE
SUPERIOR TOOLS AND FIXINGS

SITEMATE COPPER CLOUT NAILS (1KG BAG)

LENGTH	GAUGE mm	FINISH	QTY/ Box	CODE
30mm	2.65	Copper	15	657 0300
38mm	2.65	Copper	15	657 0380

Box quantities are supplied in counter display boxes (pictured)

NEW

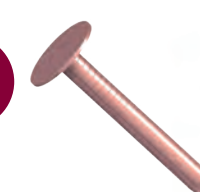

SITEMATE
SUPERIOR TOOLS AND FIXINGS

SITEMATE COPPER CLOUT NAILS (½KG BAG)

LENGTH	GAUGE mm	FINISH	QTY/ Box	CODE
30mm	2.65	Copper	30	656 0300
38mm	2.65	Copper	30	656 0380

Box quantities are supplied in counter display boxes (pictured)



SITEMATE CUT POINT STAPLES (25KG BOX)

LENGTH ins (mm)	GAUGE mm	FINISH	QTY/ Box	CODE
5/8 (15)	1.60	Galvanised	25kg	405 0151
3/4 (20)	2.00	Galvanised	25kg	405 0201
1 (25)	2.65	Galvanised	25kg	405 0251
1 1/4 (30)	3.55	Galvanised	25kg	405 0301
1 1/2 (40)	4.00	Galvanised	25kg	405 0401
2 (50)	5.00	Galvanised	25kg	405 0501



SITEMATE®
SUPERIOR TOOLS AND FIXINGS

SITEMATE CUT POINT STAPLES (10KG TUB)

LENGTH ins (mm)	GAUGE mm	FINISH	QTY/ Box	CODE
5/8 (15)	1.60	Galvanised	1	625 2151
3/4 (20)	2.00	Galvanised	1	625 2201
1 (25)	2.65	Galvanised	1	625 2251
1 1/4 (30)	3.55	Galvanised	1	625 2301
1 1/2 (40)	4.00	Galvanised	1	625 2401
2 (50)	5.00	Galvanised	1	625 2501



SITEMATE®
SUPERIOR TOOLS AND FIXINGS

SITEMATE CUT POINT STAPLES (5KG TUB)

LENGTH ins (mm)	GAUGE mm	FINISH	QTY/ Box	CODE
5/8 (15)	1.60	Galvanised	1	625 1151
3/4 (20)	2.00	Galvanised	1	625 1201
1 (25)	2.65	Galvanised	1	625 1251
1 1/4 (30)	3.55	Galvanised	1	625 1301
1 1/2 (40)	4.00	Galvanised	1	625 1401
2 (50)	5.00	Galvanised	1	625 1501



SITEMATE®
SUPERIOR TOOLS AND FIXINGS

SITEMATE CUT POINT STAPLES (2.5KG BAG)

LENGTH ins (mm)	GAUGE mm	FINISH	QTY/ Box	CODE
5/8 (15)	1.60	Galvanised	6	625 0151
3/4 (20)	2.00	Galvanised	6	625 0201
1 (25)	2.65	Galvanised	6	625 0251
1 1/4 (30)	3.55	Galvanised	6	625 0301
1 1/2 (40)	4.00	Galvanised	6	625 0401
2 (50)	5.00	Galvanised	6	625 0501

Box quantities are supplied in counter display boxes (pictured)



SITEMATE®
SUPERIOR TOOLS AND FIXINGS



SITEMATE CUT POINT STAPLES (1KG BAG)

LENGTH ins (mm)	GAUGE mm	FINISH	QTY/ Box	CODE
5/8 (15)	1.60	Galvanised	15	615 0151
3/4 (20)	2.00	Galvanised	15	615 0201
1 (25)	2.65	Galvanised	15	615 0251
1 1/4 (30)	3.55	Galvanised	15	615 0301
1 1/2 (40)	4.00	Galvanised	15	615 0401
2 (50)	5.00	Galvanised	15	615 0501

Box quantities are supplied in counter display boxes (pictured)



SITEMATE CUT POINT STAPLES (1/2KG BAG)

LENGTH ins (mm)	GAUGE mm	FINISH	QTY/ Box	CODE
5/8 (15)	1.60	Galvanised	30	605 0151
3/4 (20)	2.00	Galvanised	30	605 0201
1 (25)	2.65	Galvanised	30	605 0251
1 1/4 (30)	3.55	Galvanised	30	605 0301
1 1/2 (40)	4.00	Galvanised	30	605 0401
2 (50)	5.00	Galvanised	30	605 0501

Box quantities are supplied in counter display boxes (pictured)

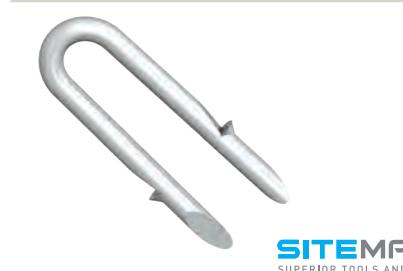

SITEMATE BARBED STAPLES (25KG BOX)

LENGTH ins (mm)	GAUGE mm	FINISH	QTY/ Box	CODE
1 1/2 (40)	4.00	Galvanised	25kg	405 1401



SITEMATE BARBED STAPLES (10KG TUB)

LENGTH ins (mm)	GAUGE mm	FINISH	QTY/ Box	CODE
1 1/4 (30)	3.55	Galvanised	1	629 0301
1 1/2 (40)	4.00	Galvanised	1	629 0401



SITEMATE BARBED STAPLES (2.5KG BAG)

LENGTH ins (mm)	GAUGE mm	FINISH	QTY/ Box	CODE
1¼ (30)	3.55	Galvanised	6	628 0301
1½ (40)	4.00	Galvanised	6	628 0401

Box quantities are supplied in counter display boxes (pictured)



SITEMATE DOUBLE BARBED STAPLES (20KG TUB)

LENGTH ins (mm)	GAUGE mm	FINISH	QTY/ Box	CODE
1½ (40)	4.00	Galvanised	1	629 1401

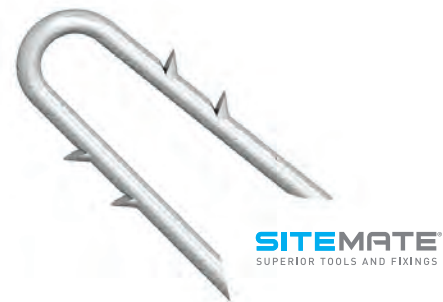



NEW! ADJUSTABLE STEEL GATE POST SYSTEM

DESIGNED FOR
GATE AUTOMATION
SYSTEMS

See page 61

NEW



WOODSCREWS



High corrosion resistance ruspert finish
Our ruspert black and silver options are 1,000 hours salt spray tested!



Special head – Can be used with pozi, phillips and square drivers! Supplied with high torque driver bit

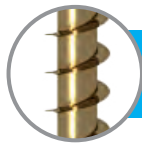

Unique Thread Geometry – Screw drives in quickly and easily



Sharp Cutter Tip – Cuts into wood effortlessly

SITEMATE HIGH PERFORMANCE TIMBER SCREW (BOX)

SIZE mm	IMPERIAL EQUIV	FINISH	QTY/Box	CODE
3.5x16	6 x 5/8	BZP/Yellow passivated	200	473 50162
3.5x25	6 x 1	BZP/Yellow passivated	200	473 50252
3.5x30	6 x 1 1/4	BZP/Yellow passivated	200	473 50302
3.5x40	6 x 1 1/2	BZP/Yellow passivated	200	473 50402
3.5x50	6 x 2	BZP/Yellow passivated	200	473 50502
4x25	8 x 1	BZP/Yellow passivated	200	474 00252
4x30	8 x 1 1/4	BZP/Yellow passivated	200	474 00302
4x40	8 x 1 1/2	BZP/Yellow passivated	200	474 00402
4x45	8 x 1 3/4	BZP/Yellow passivated	200	474 00452
4x50	8 x 2	BZP/Yellow passivated	200	474 00502
4x60	8 x 2 1/4	BZP/Yellow passivated	200	474 00602
4x70	8 x 2 3/4	BZP/Yellow passivated	200	474 00702
5x30	10 x 1 1/4	BZP/Yellow passivated	200	475 00302
5x40	10 x 1 1/2	BZP/Yellow passivated	200	475 00402
5x50	10 x 2	BZP/Yellow passivated	200	475 00502
5x60	10 x 2 3/8	BZP/Yellow passivated	200	475 00602
5x70	10 x 2 3/4	BZP/Yellow passivated	200	475 00702
5x80	10 x 3 1/8	BZP/Yellow passivated	100	475 00802
5x90	10 x 3 1/2	BZP/Yellow passivated	100	475 00902
5x100	10 x 4	BZP/Yellow passivated	100	475 01002
6x40	12 x 1 1/2	BZP/Yellow passivated	200	476 00402
6x50	12 x 2	BZP/Yellow passivated	200	476 00502
6x60	12 x 2 3/8	BZP/Yellow passivated	200	476 00602
6x80	12 x 3 1/8	BZP/Yellow passivated	100	476 00802
6x100	12 x 4	BZP/Yellow passivated	100	476 01002
6x120	12 x 4 3/4	BZP/Yellow passivated	100	476 01202
6x130	12 x 5 1/8	BZP/Yellow passivated	100	476 01302
6x150	12 x 6	BZP/Yellow passivated	100	476 01502
4x25	8 x 1	Ruspert Silver	200	474 00251
4x30	8 x 1 1/4	Ruspert Silver	200	474 00301
4x45	8 x 1 3/4	Ruspert Silver	200	474 00451
5x40	10 x 1 1/2	Ruspert Silver	200	475 00401
5x50	10 x 2	Ruspert Silver	200	475 00501
6x40	12 x 1 1/2	Ruspert Silver	200	476 00401
6x50	12 x 2	Ruspert Silver	200	476 00501
4x25	8 x 1	Ruspert Black	200	474 00253
4x30	8 x 1 1/4	Ruspert Black	200	474 00303
4x45	8 x 1 3/4	Ruspert Black	200	474 00453
5x40	10 x 1 1/2	Ruspert Black	200	475 00403
5x50	10 x 2	Ruspert Black	200	475 00503
6x40	12 x 1 1/2	Ruspert Black	200	476 00403
6x50	12 x 2	Ruspert Black	200	476 00503



SITEMATE HIGH PERFORMANCE TIMBER SCREW (TUB)

SIZE mm	IMPERIAL EQUIV	FINISH	QTY/ Tub	CODE
4x30	8 x 1¼	BZP/Yellow passivated	500	464 00302
4x40	8 x 1½	BZP/Yellow passivated	500	464 00402
5x50	10 x 2	BZP/Yellow passivated	500	465 00502
5x60	10 x 2¾	BZP/Yellow passivated	300	465 00602
5x70	10 x 2¾	BZP/Yellow passivated	300	465 00702
5x80	10 x 3½	BZP/Yellow passivated	300	465 00802
5x100	10 x 4	BZP/Yellow passivated	300	465 01002



TORX DRIVE WOOD SCREW (BOX)

SIZE mm	IMPERIAL EQUIV	FINISH	QTY/ Box	CODE
3.0x12	6 x ½	BZP/Yellow passivated	200	TQ300122
3.0x16	6 x ⅝	BZP/Yellow passivated	200	TQ300162
3.0x20	6 x ¾	BZP/Yellow passivated	200	TQ300202
3.0x25	6 x 1	BZP/Yellow passivated	200	TQ300252
3.0x30	6 x 1¼	BZP/Yellow passivated	200	TQ300302
3.5x12	6 x ½	BZP/Yellow passivated	200	TQ350122
3.5x16	6 x ⅝	BZP/Yellow passivated	200	TQ350162
3.5x18	6 x ⅝	BZP/Yellow passivated	200	TQ350182
3.5x20	6 x ¾	BZP/Yellow passivated	200	TQ350202
3.5x25	6 x 1	BZP/Yellow passivated	200	TQ350252
3.5x30	6 x 1¼	BZP/Yellow passivated	200	TQ350302
3.5x40	6 x 1½	BZP/Yellow passivated	200	TQ350402
3.5x50	6 x 2	BZP/Yellow passivated	200	TQ350502
4.0x16	8 x ⅝	BZP/Yellow passivated	200	TQ400162
4.0x20	8 x ¾	BZP/Yellow passivated	200	TQ400202
4.0x25	8 x 1	BZP/Yellow passivated	200	TQ400252
4.0x30	8 x 1¼	BZP/Yellow passivated	200	TQ400302
4.0x35	8 x 1⅝	BZP/Yellow passivated	200	TQ400352
4.0x40	8 x 1½	BZP/Yellow passivated	200	TQ400402
4.0x45	8 x 1¾	BZP/Yellow passivated	200	TQ400452
4.0x50	8 x 2	BZP/Yellow passivated	200	TQ400502
4.0x60	8 x 2¼	BZP/Yellow passivated	200	TQ400602
4.0x70	8 x 2¾	BZP/Yellow passivated	100	TQ400702
4.5x20	9 x ¾	BZP/Yellow passivated	200	TQ450202
4.5x25	9 x 1	BZP/Yellow passivated	200	TQ450252
4.5x30	9 x 1¼	BZP/Yellow passivated	200	TQ450302
4.5x40	9 x 1½	BZP/Yellow passivated	200	TQ450402
4.5x50	9 x 2	BZP/Yellow passivated	200	TQ450502
4.5x60	9 x 2¼	BZP/Yellow passivated	100	TQ450602
4.5x70	9 x 2¾	BZP/Yellow passivated	200	TQ450702
4.5x80	9 x 3⅝	BZP/Yellow passivated	200	TQ450802
5.0x20	10 x ¾	BZP/Yellow passivated	200	TQ500202
5.0x25	10 x 1	BZP/Yellow passivated	200	TQ500252
5.0x30	10 x 1¼	BZP/Yellow passivated	200	TQ500302
5.0x40	10 x 1½	BZP/Yellow passivated	200	TQ500402





Includes
TORX BIT

TORX DRIVE WOOD SCREW (BOX) CONTINUED

SIZE mm	IMPERIAL EQUIV	FINISH	QTY/Box	CODE
5.0x50	10 x 2	BZP/Yellow passivated	200	TQ500502
5.0x60	10 x 2¼	BZP/Yellow passivated	200	TQ500602
5.0x70	10 x 2¾	BZP/Yellow passivated	100	TQ500702
5.0x80	10 x 3⅛	BZP/Yellow passivated	100	TQ500802
5.0x90	10 x 3½	BZP/Yellow passivated	100	TQ500902
5.0x100	10 x 4	BZP/Yellow passivated	100	TQ501002
5.0x120	10 x 4¾	BZP/Yellow passivated	200	TQ501202
6.0x100	12 x 4	BZP/Yellow passivated	100	TQ601002
6.0x120	12 x 4¾	BZP/Yellow passivated	200	TQ601202
6.0x130	12 x 5⅛	BZP/Yellow passivated	200	TQ601302
6.0x150	12 x 6	BZP/Yellow passivated	100	TQ601502
6.0x180	12 x 7	BZP/Yellow passivated	200	TQ601802
6.0x200	12 x 8	BZP/Yellow passivated	200	TQ602002
6.0x240	12 x 9½	BZP/Yellow passivated	200	TQ602402
6.0x40	12 x 1½	BZP/Yellow passivated	200	TQ600402
6.0x50	12 x 2	BZP/Yellow passivated	200	TQ600502
6.0x60	12 x 2⅝	BZP/Yellow passivated	200	TQ600602
6.0x70	12 x 2¾	BZP/Yellow passivated	200	TQ600702
6.0x80	12 x 3⅛	BZP/Yellow passivated	200	TQ600802
6.0x90	12 x 3½	BZP/Yellow passivated	200	TQ600902



POZZI DRIVE BITS

SIZE	QTY/Box	CODE
PZ2	10	432 0000



Includes 2"
DRIVER BIT

SITEMATE
SUPERIOR TOOLS AND FIXINGS

SITEMATE PREMIUM DECKING SCREWS (TUB)

SIZE ins	METRIC EQUIV	FINISH	QTY/Tub	OUTER QTY/Box	CODE
8x2	4.5 x 50	Green ruspert	500	1500	431 5110
8x2½	4.5 x 65	Green ruspert	500	1500	431 6110
8x3	4.5 x 75	Green ruspert	500	1500	431 7610
8x2	4.5 x 50	Green ruspert	1000	1000	431 5010
8x2½	4.5 x 65	Green ruspert	1000	1000	431 6010
8x3	4.5 x 75	Green ruspert	1000	1000	431 7510



Includes 2"
DRIVER BIT

SITEMATE
SUPERIOR TOOLS AND FIXINGS

SITEMATE PREMIUM DECKING SCREWS (BOX)

SIZE ins	METRIC EQUIV	FINISH	QTY/Box	OUTER QTY/Box	CODE
8x2	4.5 x 50	Green ruspert	200	4000	432 4510
8x2½	4.5 x 65	Green ruspert	200	4000	432 6010
8x3	4.5 x 75	Green ruspert	200	2400	432 7510



COUNTERSUNK HEAD POZIDRIVE WOOD SCREW (BOX)

SIZE ins	METRIC EQUIV	FINISH	QTY/Box	OUTER QTY/Box	CODE
4x1/2	3 x 12	Zinc Plated	200	28000	435 0012
4x5/8	3 x 16	Zinc Plated	200	28000	435 0022
4x3/4	3 x 20	Zinc Plated	200	28000	435 0032
4x1	3 x 25	Zinc Plated	200	15000	435 0042
6x1/2	3.5 x 12	Zinc Plated	200	28000	435 0052
6x5/8	3.5 x 16	Zinc Plated	200	28000	435 0062
6x3/4	3.5 x 20	Zinc Plated	200	15000	435 0072
6x1	3.5 x 25	Zinc Plated	200	15000	435 0082
6x1 1/4	3.5 x 30	Zinc Plated	200	10000	435 0092
6x1 1/2	3.5 x 40	Zinc Plated	200	10000	435 0102
6x1 3/4	3.5 x 45	Zinc Plated	200	7000	435 0112
6x2	3.5 x 50	Zinc Plated	200	7000	435 0122
7x3/4	4 x 20	Zinc Plated	200	15000	435 0142
7x1	4 x 25	Zinc Plated	200	15000	435 0152
7x1 1/4	4 x 30	Zinc Plated	200	10000	435 0162
7x1 1/2	4 x 40	Zinc Plated	200	7000	435 0172
8x1/2	4 x 12	Zinc Plated	200	28000	435 0182
8x5/8	4 x 16	Zinc Plated	200	15000	435 0192
8x3/4	4 x 20	Zinc Plated	200	15000	435 0202
8x1	4 x 25	Zinc Plated	200	15000	435 0212
8x1 1/4	4 x 30	Zinc Plated	200	10000	435 0222
8x1 1/2	4 x 40	Zinc Plated	200	7000	435 0232
8x1 3/4	4 x 45	Zinc Plated	200	7000	435 0242
8x2	4 x 50	Zinc Plated	200	3000	435 0252
8x2 1/4	4 x 55	Zinc Plated	200	3200	435 0262
8x2 1/2	4 x 65	Zinc Plated	200	3200	435 0272
8x3	4 x 75	Zinc Plated	200	3200	435 0282
10x3/4	5 x 20	Zinc Plated	200	10000	435 0292
10x1	5 x 25	Zinc Plated	200	10000	435 0302
10x1 1/4	5 x 30	Zinc Plated	200	10000	435 0312
10x1 1/2	5 x 40	Zinc Plated	200	7000	435 0322
10x1 3/4	5 x 45	Zinc Plated	200	3000	435 0332
10x2	5 x 50	Zinc Plated	200	3000	435 0342
10x2 1/4	5 x 55	Zinc Plated	200	3200	435 0352
10x2 1/2	5 x 65	Zinc Plated	200	3200	435 0362
10x3	5 x 75	Zinc Plated	200	3200	435 0372
10x3 1/2	5 x 85	Zinc Plated	200	1500	435 0382
10x4	5 x 100	Zinc Plated	100	1500	435 0392
12x1	6 x 25	Zinc Plated	200	7000	435 0402
12x1 1/4	6 x 30	Zinc Plated	200	7000	435 0412
12x1 1/2	6 x 40	Zinc Plated	200	3000	435 0422
12x2	6 x 50	Zinc Plated	200	3200	435 0442
12x2 1/2	6 x 65	Zinc Plated	200	3200	435 0452
12x3	6 x 75	Zinc Plated	200	2400	435 0462
12x3 1/2	6 x 85	Zinc Plated	200	1500	435 0472
12x4	6 x 100	Zinc Plated	100	1500	435 0482
8x1 1/4	4 x 30	Black	200	10000	435 0223
10x1 1/2	5 x 40	Black	200	7000	435 0323
12x2	6 x 50	Black	200	3200	435 0443





ROUND HEAD POZIDRIVE WOOD SCREW (BOX)

SIZE ins	METRIC EQUIV	FINISH	QTY/Box	OUTER QTY/Box	CODE
4x1/2	3 x 12	Zinc Plated	200	28000	434 0012
4x5/8	3 x 16	Zinc Plated	200	28000	434 0022
4x3/4	3 x 20	Zinc Plated	200	28000	434 0032
6x1/2	3.5 x 12	Zinc Plated	200	28000	434 0052
6x5/8	3.5 x 16	Zinc Plated	200	28000	434 0062
6x3/4	3.5 x 20	Zinc Plated	200	15000	434 0072
6x1	3.5 x 25	Zinc Plated	200	15000	434 0082
6x1 1/4	3.5 x 30	Zinc Plated	200	10000	434 0092
8x1/2	4 x 12	Zinc Plated	200	28000	434 0112
8x5/8	4 x 16	Zinc Plated	200	15000	434 0122
8x3/4	4 x 20	Zinc Plated	200	15000	434 0132
8x1	4 x 25	Zinc Plated	200	15000	434 0142
8x1 1/4	4 x 30	Zinc Plated	200	10000	434 0152
8x1 1/2	4 x 40	Zinc Plated	200	7000	434 0162
8x2	4 x 50	Zinc Plated	200	3000	434 0172
10x1	5 x 25	Zinc Plated	200	10000	434 0192
10x1 1/4	5 x 30	Zinc Plated	200	10000	434 0202
10x1 1/2	5 x 40	Zinc Plated	200	7000	434 0212
10x2	5 x 50	Zinc Plated	200	3000	434 0222
10x2 1/2	5 x 65	Zinc Plated	200	3200	434 0232
12x1 1/2	6 x 40	Zinc Plated	200	3000	434 0242
12x2	6 x 50	Zinc Plated	200	3200	434 0252
6x3/4	3.5 x 20	Black	200	15000	433 0033
8x3/4	4 x 20	Black	200	15000	433 0083
8x1	4 x 25	Black	200	15000	433 0093
8x1 1/4	4 x 30	Black	200	10000	433 0103
8x1 1/2	4 x 40	Black	200	7000	433 0113
8x2	4 x 50	Black	200	3000	433 0133
10x1	5 x 25	Black	200	10000	433 0143
10x1 1/4	5 x 30	Black	200	10000	433 0153
10x1 1/2	5 x 40	Black	200	7000	433 0163
10x2	5 x 50	Black	200	3000	433 0173



DRY WALL SCREWS (PHILLIPS HEAD)

SIZE mm	FINISH	QTY/Box	OUTER QTY/Box	CODE
3.5x25	Black	200	16000	439 0253
3.5x32	Black	200	12000	439 0323
3.5x38	Black	200	12000	439 0383
3.5x50	Black	200	6000	439 0503
4.2x65	Black	200	4000	439 0653



SITEMATE HEX HEAD TIMBER SCREWS

SIZE	FINISH	QTY/Box	CODE
70mm	Green Ruspert	100	441 0701
100mm	Green Ruspert	100	441 1001
150mm	Green Ruspert	100	441 1501
200mm	Green Ruspert	100	441 2001
250mm	Green Ruspert	100	441 2501

- Heat treated carbon steel with green ruspert corrosion resistant finish
- 1000 hours salt spray tested
- No pre-drilling required
- Large diameter flange head for increased load
- Self countersinking head
- Supplied in boxes of 100
- FREE 2" hexagonal magnetic socket bit supplied with every box!



SITEMATE HEX HEAD TIMBER SCREWS (BAG 20)

SIZE	FINISH	QTY/Box	CODE
70	Green Ruspert	10	441 10701
100	Green Ruspert	10	441 11001
150	Green Ruspert	10	441 11501
200	Green Ruspert	10	441 12001
250	Green Ruspert	10	441 12501

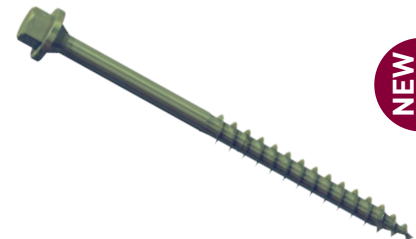

CARPENTERS MATE HEX HEAD TIMBER SCREWS

SIZE	FINISH	QTY/Box	OUTER QTY/Box	CODE
90mm	Green	100	1200	438 0902
140mm	Green	100	600	438 1402
190mm	Green	100	600	438 1902
240mm	Green	100	600	438 2402



STAINLESS STEEL COUNTERSUNK HEAD POZIDRIVE WOOD SCREW

SIZE ins	FINISH	QTY/Box	OUTER QTY/Box	CODE
8 x 1	Stainless Steel	200	15000	435 0216
10 x 1½	Stainless Steel	200	7000	435 0326
12 x 1½	Stainless Steel	200	3000	435 0426
12 x 2	Stainless Steel	200	3200	435 0446

A2 grade stainless steel



STAINLESS STEEL ROUND HEAD POZIDRIVE WOOD SCREW

SIZE ins	FINISH	QTY/Box	OUTER QTY/Box	CODE
8 x 1	Stainless Steel	200	15000	433 0096
10 x 1½	Stainless Steel	200	7000	433 0166

A2 grade stainless steel



BOLTS AND COACH SCREWS

SITEMATE CUP SQUARE HEX BOLTS AND NUTS



SITEMATE
SUPERIOR TOOLS AND FIXINGS

LENGTH mm	GAUGE	FINISH	QTY/ Box	CODE
50	M6	Zinc Plated	200	C06 0502
55	M6	Zinc Plated	100	C06 0552
60	M6	Zinc Plated	100	C06 0602
65	M6	Zinc Plated	100	C06 0652
70	M6	Zinc Plated	100	C06 0702
75	M6	Zinc Plated	100	C06 0752
90	M6	Zinc Plated	100	C06 0902
100	M6	Zinc Plated	100	C06 1002
30	M8	Zinc Plated	200	C08 0302
35	M8	Zinc Plated	200	C08 0352
40	M8	Zinc Plated	100	C08 0402
45	M8	Zinc Plated	100	C08 0452
50	M8	Zinc Plated	100	C08 0502
60	M8	Zinc Plated	100	C08 0602
65	M8	Zinc Plated	100	C08 0652
70	M8	Zinc Plated	100	C08 0702
75	M8	Zinc Plated	100	C08 0752
80	M8	Zinc Plated	100	C08 0802
90	M8	Zinc Plated	100	C08 0902
100	M8	Zinc Plated	100	C08 1002
120	M8	Zinc Plated	50	C08 1202
130	M8	Zinc Plated	50	C08 1302
150	M8	Zinc Plated	50	C08 1502
180	M8	Zinc Plated	25	C08 1802
200	M8	Zinc Plated	25	C08 2002
25	M10	Zinc Plated	100	C10 0252
30	M10	Zinc Plated	100	C10 0302
35	M10	Zinc Plated	100	C10 0352
40	M10	Zinc Plated	100	C10 0402
45	M10	Zinc Plated	100	C10 0452
50	M10	Zinc Plated	100	C10 0502
60	M10	Zinc Plated	100	C10 0602
65	M10	Zinc Plated	100	C10 0652
70	M10	Zinc Plated	100	C10 0702
75	M10	Zinc Plated	50	C10 0752
80	M10	Zinc Plated	50	C10 0802
90	M10	Zinc Plated	50	C10 0902
100	M10	Zinc Plated	50	C10 1002
110	M10	Zinc Plated	50	C10 1102
120	M10	Zinc Plated	50	C10 1202
130	M10	Zinc Plated	25	C10 1302
140	M10	Zinc Plated	25	C10 1402
150	M10	Zinc Plated	25	C10 1502
160	M10	Zinc Plated	50	C10 1602
180	M10	Zinc Plated	25	C10 1802
200	M10	Zinc Plated	25	C10 2002



SITEMATE CUP SQUARE HEX BOLTS AND NUTS CONTINUED

LENGTH mm	GAUGE	FINISH	QTY/ Box	CODE
220	M10	Zinc Plated	25	C10 2202
230	M10	Zinc Plated	25	C10 2302
240	M10	Zinc Plated	25	C10 2402
260	M10	Zinc Plated	25	C10 2602
280	M10	Zinc Plated	25	C10 2802
300	M10	Zinc Plated	25	C10 3002
50	M12	Zinc Plated	50	C12 0502
60	M12	Zinc Plated	50	C12 0602
65	M12	Zinc Plated	50	C12 0652
70	M12	Zinc Plated	50	C12 0702
75	M12	Zinc Plated	50	C12 0752
80	M12	Zinc Plated	50	C12 0802
90	M12	Zinc Plated	50	C12 0902
100	M12	Zinc Plated	50	C12 1002
110	M12	Zinc Plated	25	C12 1102
120	M12	Zinc Plated	25	C12 1202
130	M12	Zinc Plated	25	C12 1302
150	M12	Zinc Plated	20	C12 1502
180	M12	Zinc Plated	25	C12 1802
200	M12	Zinc Plated	25	C12 2002
220	M12	Zinc Plated	25	C12 2202
240	M12	Zinc Plated	25	C12 2402

SITEMATE CUP SQUARE HEX BOLTS AND NUTS (BULK PACK BAG)

SIZE mm	GAUGE	FINISH	QTY/ Box	CODE
30	M12	Galvanised	300	C12 0311



SITEMATE®
SUPERIOR TOOLS AND FIXINGS



NEW SITEMATE LOCKING UTILITY KNIFE

- Locking action - locks blade in open position
- Easy blade change, with quick release lever
- Ergonomic handle design
- Comes complete with 10 blades
- Length: 155mm (open) / 95mm (closed)

See page 95

SITEMATE®
SUPERIOR TOOLS AND FIXINGS

NEW



SITEMATE
SUPERIOR TOOLS AND FIXINGS

SITEMATE CUP SQUARE HEX BOLTS ONLY (GALVANISED)

LENGTH mm	GAUGE	FINISH	QTY/ Box	CODE
30	M8	Galvanised	100	C08 0301
40	M8	Galvanised	100	C08 0401
50	M8	Galvanised	100	C08 0501
55	M8	Galvanised	100	C08 0551
60	M8	Galvanised	100	C08 0601
70	M8	Galvanised	50	C08 0701
75	M8	Galvanised	100	C08 0751
80	M8	Galvanised	50	C08 0801
90	M8	Galvanised	50	C08 0901
100	M8	Galvanised	50	C08 1001
30	M10	Galvanised	100	C10 0301
40	M10	Galvanised	100	C10 0401
100	M10	Galvanised	25	C10 1001
30	M12	Galvanised	50	C12 0301
40	M12	Galvanised	50	C12 0401
75	M12	Galvanised	25	C12 0751
100	M12	Galvanised	100	C12 1001

Galvanised nuts sold separately; see page 130.



NEW SITEMATE
ULTIMATE GRAFT
See page 86

- ✓ Hardened steel blade
- ✓ Reinforced shaft
- ✓ Adjustable load

NEW

SITEMATE
SUPERIOR TOOLS AND FIXINGS



SITEMATE ROOFING BOLTS AND NUTS

LENGTH mm	GAUGE	FINISH	QTY/ Box	CODE
20	M6	Zinc Plated	200	R06 0202
25	M6	Zinc Plated	200	R06 0252
30	M6	Zinc Plated	200	R06 0302
40	M6	Zinc Plated	100	R06 0402
50	M6	Zinc Plated	100	R06 0502
60	M6	Zinc Plated	100	R06 0602
80	M6	Zinc Plated	100	R06 0802
100	M6	Zinc Plated	100	R06 1002
120	M6	Zinc Plated	100	R06 1202
140	M6	Zinc Plated	100	R06 1402
25	M8	Zinc Plated	100	R08 0252
30	M8	Zinc Plated	100	R08 0302
40	M8	Zinc Plated	100	R08 0402
50	M8	Zinc Plated	100	R08 0502
60	M8	Zinc Plated	100	R08 0602
70	M8	Zinc Plated	100	R08 0702
80	M8	Zinc Plated	100	R08 0802
100	M8	Zinc Plated	50	R08 1002
120	M8	Zinc Plated	50	R08 1202
140	M8	Zinc Plated	50	R08 1402
160	M8	Zinc Plated	50	R08 1602
180	M8	Zinc Plated	50	R08 1802
200	M8	Zinc Plated	50	R08 2002
220	M8	Zinc Plated	50	R08 2202
240	M8	Zinc Plated	25	R08 2402
260	M8	Zinc Plated	25	R08 2602
30	M10	Zinc Plated	100	R10 0302
40	M10	Zinc Plated	100	R10 0402
50	M10	Zinc Plated	50	R10 0502
70	M10	Zinc Plated	50	R10 0702
80	M10	Zinc Plated	50	R10 0802
100	M10	Zinc Plated	50	R10 1002
120	M10	Zinc Plated	25	R10 1202
140	M10	Zinc Plated	25	R10 1402
160	M10	Zinc Plated	25	R10 1602
180	M10	Zinc Plated	25	R10 1802
200	M10	Zinc Plated	25	R10 2002
220	M10	Zinc Plated	25	R10 2202
240	M10	Zinc Plated	25	R10 2402
260	M10	Zinc Plated	25	R10 2602



SITEMATE
SUPERIOR TOOLS AND FIXINGS



SITEMATE
SUPERIOR TOOLS AND FIXINGS

SITEMATE HEXAGON HEAD COACH SCREWS

LENGTH mm	GAUGE	FINISH	QTY/ Box	CODE
40	M6	Zinc Plated	200	H06 0402
50	M6	Zinc Plated	200	H06 0502
60	M6	Zinc Plated	200	H06 0602
70	M6	Zinc Plated	100	H06 0702
80	M6	Zinc Plated	100	H06 0802
90	M6	Zinc Plated	100	H06 0902
100	M6	Zinc Plated	100	H06 1002
35	M8	Zinc Plated	200	H08 0352
40	M8	Zinc Plated	200	H08 0402
45	M8	Zinc Plated	200	H08 0452
50	M8	Zinc Plated	200	H08 0502
60	M8	Zinc Plated	100	H08 0602
65	M8	Zinc Plated	100	H08 0652
70	M8	Zinc Plated	100	H08 0702
75	M8	Zinc Plated	100	H08 0752
80	M8	Zinc Plated	100	H08 0802
90	M8	Zinc Plated	100	H08 0902
100	M8	Zinc Plated	100	H08 1002
120	M8	Zinc Plated	50	H08 1202
150	M8	Zinc Plated	50	H08 1502
40	M10	Zinc Plated	100	H10 0402
50	M10	Zinc Plated	100	H10 0502
60	M10	Zinc Plated	100	H10 0602
65	M10	Zinc Plated	100	H10 0652
70	M10	Zinc Plated	100	H10 0702
75	M10	Zinc Plated	50	H10 0752
80	M10	Zinc Plated	50	H10 0802
90	M10	Zinc Plated	50	H10 0902
100	M10	Zinc Plated	50	H10 1002
120	M10	Zinc Plated	50	H10 1202
130	M10	Zinc Plated	50	H10 1302
150	M10	Zinc Plated	50	H10 1502
160	M10	Zinc Plated	50	H10 1602
180	M10	Zinc Plated	25	H10 1802
200	M10	Zinc Plated	25	H10 2002
60	M12	Zinc Plated	50	H12 0602
70	M12	Zinc Plated	50	H12 0702
75	M12	Zinc Plated	50	H12 0752
80	M12	Zinc Plated	50	H12 0802
90	M12	Zinc Plated	50	H12 0902
100	M12	Zinc Plated	50	H12 1002
130	M12	Zinc Plated	25	H12 1302
150	M12	Zinc Plated	25	H12 1502
180	M12	Zinc Plated	25	H12 1802



THUNDERBOLTS HEXAGON HEAD CONCRETE BOLTS

SIZE mm	MAX FIXTURE THICKNESS mm	FINISH	QTY/Box	CODE
M6x50	20	BZP/Yellow Passivated	100	425 0198
M6x75	45	BZP/Yellow Passivated	100	425 0008
M6x100	55	BZP/Yellow Passivated	100	425 0138
M6x130	85	BZP/Yellow Passivated	100	425 0148
M6x150	105	BZP/Yellow Passivated	100	425 0158
M8x60	20	BZP/Yellow Passivated	100	425 0018
M8x75	35	BZP/Yellow Passivated	100	425 0028
M8x100	60	BZP/Yellow Passivated	100	425 0038
M8x130	90	BZP/Yellow Passivated	50	425 0168
M8x150	110	BZP/Yellow Passivated	50	425 0128
M10x60	10	BZP/Yellow Passivated	50	425 0048
M10x75	25	BZP/Yellow Passivated	50	425 0058
M10x100	50	BZP/Yellow Passivated	50	425 0068
M10x130	80	BZP/Yellow Passivated	25	425 0178
M10x150	100	BZP/Yellow Passivated	25	425 0078
M12x75	15	BZP/Yellow Passivated	50	425 0088
M12x100	40	BZP/Yellow Passivated	50	425 0098
M12x130	70	BZP/Yellow Passivated	25	425 0188
M12x150	90	BZP/Yellow Passivated	20	425 0108
M12x200	140	BZP/Yellow Passivated	20	425 0118
M6x50	20	Galvanised	100	425 0191
M6x75	45	Galvanised	100	425 0001
M6x100	55	Galvanised	100	425 0131
M8x60	20	Galvanised	100	425 0011
M8x100	60	Galvanised	100	425 0031
M8x150	110	Galvanised	50	425 0121
M10x60	10	Galvanised	50	425 0041
M10x100	50	Galvanised	50	425 0061
M10x150	100	Galvanised	25	425 0071
M12x100	40	Galvanised	50	425 0091
M12x150	90	Galvanised	20	425 0101
M12x200	140	Galvanised	20	425 0111



SITEMATE MASONRY SCREWS

SIZE mm	FINISH	QTY/ Box	OUTER QTY/Box	CODE
7.5x82	BZP/Yellow Passivated	100	800	437 0828
7.5x102	BZP/Yellow Passivated	100	800	437 1028
7.5x122	BZP/Yellow Passivated	100	800	437 1228
7.5x152	BZP/Yellow Passivated	100	600	437 1528

Includes white cover caps



SITEMATE
SUPERIOR TOOLS AND FIXINGS

Includes
TORX BIT



HIGH TENSILE HEXAGON HEAD SET BOLTS

SIZE mm	GAUGE	FINISH	QTY/ Box	CODE
25	M8	Zinc Plated	200	S08 0252
30	M8	Zinc Plated	200	S08 0302
40	M8	Zinc Plated	200	S08 0402
50	M8	Zinc Plated	100	S08 0502
75	M8	Zinc Plated	100	S08 0752
100	M8	Zinc Plated	100	S08 1002
25	M10	Zinc Plated	100	S10 0252
30	M10	Zinc Plated	100	S10 0302
40	M10	Zinc Plated	100	S10 0402
50	M10	Zinc Plated	100	S10 0502
75	M10	Zinc Plated	50	S10 0752
100	M10	Zinc Plated	50	S10 1002

Zinc plated nuts sold separately; see page 130.



SADDLE HEAD BOLTS

DESCRIPTION	SIZE mm	FINISH	QTY/ Box	OUTER QTY/Box	CODE
Box	8x40	Galvanised	100	600	414 8401
Bulk pack (bag)	8x40	Galvanised	1200	1200	414 8411



TEE HEAD BOLTS

DESCRIPTION	SIZE mm	FINISH	QTY/ Box	CODE
Box	8x25	Galvanised	100	415 8251
Bulk pack (bag)	8x25	Galvanised	2000	415 8261

GENERAL FIXINGS



METAL STAR DOWELS

LENGTH mm	QTY/ Box	CODE
25	500	406 0250
33	500	406 0330
38	500	406 0380
44	500	406 0440
50	500	406 0500
60	500	406 0600
75	500	406 0750



CORRUGATED FASTENERS

DESCRIPTION	SIZE ins (mm)	QTY/ Box	CODE
5 corrugations	1/2 (12)	1000	407 0010
6 corrugations	1/2 (12)	1000	407 0020
5 corrugations	5/8 (16)	1000	407 0030
6 corrugations	5/8 (16)	1000	407 0040
6 corrugations	3/4 (20)	1000	407 0060
6 corrugations	1 (25)	1000	407 0080



CONE HEAD DRIVE SCREWS (25KG BOX)

LENGTH ins (mm)	FINISH	QTY/ Box	CODE
2 (50)	Galvanised	25kg	408 0501
2 1/2 (65)	Galvanised	25kg	408 0651
3 (75)	Galvanised	25kg	408 0751
3 1/2 (90)	Galvanised	25kg	408 0901
4 (100)	Galvanised	25kg	408 1001
4 1/2 (115)	Galvanised	25kg	408 1151
5 (125)	Galvanised	25kg	408 1251
6 (150)	Galvanised	25kg	408 1501



SCREW EYES

LENGTH ins (mm)	FINISH	QTY/ Box	OUTER QTY/ Box	CODE
1 3/4 (45)	Zinc Plated	100	1000	409 0012
2 1/8 (55)	Zinc Plated	100	1000	409 0022
2 1/2 (65)	Zinc Plated	100	1000	409 0032
3 (75)	Galvanised	100	500	409 0111



VINE EYES

DESCRIPTION	LENGTH ins (mm)	FINISH	QTY/Box	OUTER QTY/Box	CODE
To screw	3 (75)	Zinc Plated	100	1000	409 0042
To screw	4 (100)	Zinc Plated	100	1000	409 0052
To drive	3 (75)	Zinc Plated	100	1000	409 0752
To drive	4 (100)	Zinc Plated	100	1000	409 1002
To drive	5 (125)	Zinc Plated	100	1000	409 1252
To drive	6 (150)	Zinc Plated	100	1000	409 1502



SCREW HOOK

LENGTH ins (mm)	FINISH	QTY/Box	OUTER QTY/Box	CODE
2 1/8 (55)	Zinc Plated	100	500	409 0552
3 1/8 (80)	Zinc Plated	50	1000	409 0802





HOOK BOLTS AND SQUARE NUTS

SIZE mm	FINISH	QTY/ Box	CODE
8x60	Zinc Plated	100	413 0602
8x80	Zinc Plated	100	413 0802
8x100	Zinc Plated	50	413 1002
8x120	Zinc Plated	50	413 1202
8x140	Zinc Plated	50	413 1402
8x160	Zinc Plated	50	413 1602
8x180	Zinc Plated	50	413 1802
8x200	Zinc Plated	25	413 2002
8x220	Zinc Plated	25	413 2202
8x240	Zinc Plated	25	413 2402
8x260	Zinc Plated	25	413 2602



PLASTIC EXPANSION PLUGS

SIZE	FINISH	QTY/ Box	CODE
6-10 Gauge	Red	100	429 0060
10-14 Gauge	Brown	100	429 0070



NYLON EXPANSION PLUGS

SIZE mm	GAUGE	QTY/ Box	CODE
6	6-10	100	430 0060
7	8-12	100	430 0070
8	10-14	100	430 0080
10	6-8	50	430 0100
12	8-10	25	430 0120
14	10-12	20	430 0140



NYLON FRAME FIXINGS

SIZE mm	DRILL SIZE mm	MAX FIXTURE THICKNESS mm	QTY/ Box	CODE
8x80	8	85	100	431 8800
8x100	8	85	100	431 8100
8x120	8	65	100	431 8130
10x80	10	50	100	431 1800
10x100	10	50	100	431 1100
10x120	10	40	100	431 1110
10x140	10	30	100	431 1130
10x160	10	110	100	431 1160



EXPRESS NAILS

SIZE mm	FINISH	QTY/ Box	OUTER QTY/Box	CODE
8x70	Zinc Plated	100	100	426 0702
8x90	Zinc Plated	100	100	426 0902
8x110	Zinc Plated	50	500	426 1102
8x130	Zinc Plated	100	100	426 1302
8x150	Zinc Plated	50	400	426 1502
8x180	Zinc Plated	100	100	426 1802



CLUTCH HEAD ANTI-VANDAL SCREWS

SIZE ins	FINISH	QTY/Box	CODE
8x1	Zinc Plated	200	436 0012
8x1¼	Zinc Plated	200	436 0022
10x1½	Zinc Plated	200	436 0042

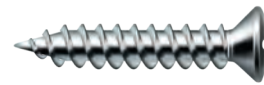

NEW SITEMATE PROFESSIONAL ALUMINIUM LEVELS

Robust levels designed for the professional, in a range of sizes to suit any application

See page 94

SITEMATE®
SUPERIOR TOOLS AND FIXINGS

NEW



NEW EXPANDED RANGE OF SITEMATE CROWBARS AND WRECKING BARS

See page 86

SITEMATE®
SUPERIOR TOOLS AND FIXINGS

NEW

NUTS, WASHERS AND STUDDING

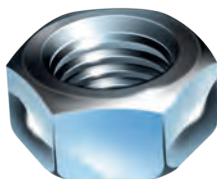

STEEL HEX FULL NUTS

GAUGE	FINISH	QTY/ Box	CODE
M5	Zinc Plated	200	416 0052
M6	Zinc Plated	200	416 0062
M8	Zinc Plated	200	416 0082
M10	Zinc Plated	200	416 0102
M12	Zinc Plated	100	416 0122
M16	Zinc Plated	100	416 0162
M20	Zinc Plated	50	416 0202

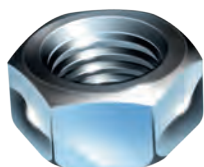

STEEL HEX FULL NUTS

GAUGE	FINISH	QTY/ Box	CODE
M8	Galvanised	200	416 0081
M10	Galvanised	200	416 0101
M12	Galvanised	100	416 0121
M16	Galvanised	100	416 0161
M20	Galvanised	50	416 0201

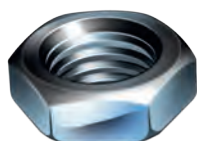

STEEL HALF NUTS

GAUGE	FINISH	QTY/Box	CODE
M20	Zinc Plated	100	417 0202

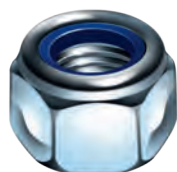

NYLON INSERT LOCKING NUTS

SIZE mm	FINISH	QTY/ Box	CODE
M6	Zinc Plated	200	418 0062
M8	Zinc Plated	100	418 0082
M10	Zinc Plated	100	418 0102
M12	Zinc Plated	100	418 0122
M16	Zinc Plated	100	418 0162

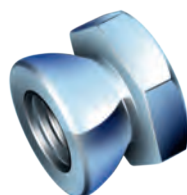

CONE HEAD SHEAR NUTS (BOX)

GAUGE	FINISH	QTY/ Pack	CODE
M8	Galvanised	100	420 0081
M10	Galvanised	100	420 0101
M12	Galvanised	50	420 0121



CONE HEAD SHEAR NUTS (BULK BAG)

GAUGE	FINISH	QTY/ Box	CODE
M8	Galvanised	2000	420 0181
M10	Galvanised	1000	420 0111
M12	Galvanised	1000	420 1121

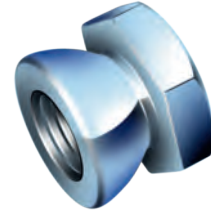

SQUARE PLATE WASHERS

DESCRIPTION	SIZE mm	GAUGE	FINISH	QTY/ Box	OUTER QTY/ Box	CODE
3mm thick	50x50	10	Zinc Plated	100	400	422 0102
3mm thick	50x50	12	Zinc Plated	100	400	422 0122
3mm thick	50x50	16	Zinc Plated	100	400	422 0162
3mm thick	50x50	10	Galvanised	100	400	422 0101
3mm thick	50x50	12	Galvanised	100	400	422 0121
3mm thick	50x50	16	Galvanised	100	400	422 0161



STEEL WASHERS

DESCRIPTION	SIZE	FINISH	QTY/ Box	CODE
Form C	M6x14mm	Zinc Plated	1000	423 0022
Form C	M8x21mm	Zinc Plated	500	423 0032
Form C	M10x24mm	Zinc Plated	200	423 0042
Form A	M12x24mm	Zinc Plated	200	423 0052
Form A	M16x30mm	Zinc Plated	100	423 0062
Form A	M20x37mm	Zinc Plated	100	423 0072
Form F	M8x21mm	Galvanised	100	423 0171
Form F	M10x24mm	Galvanised	100	423 0181
Form F	M12x28mm	Galvanised	100	423 0191
Form F	M16x34mm	Galvanised	100	423 0201
Form F	M20x39mm	Galvanised	100	423 0211

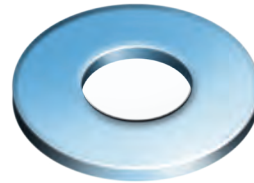

REPAIR WASHERS

SIZE	FINISH	QTY/Box	CODE
M6x20mm	Zinc Plated	100	423 0082
M6x25mm	Zinc Plated	100	423 0092
M6x30mm	Zinc Plated	100	423 0102
M6x40mm	Zinc Plated	100	423 0112
M8x25mm	Zinc Plated	100	423 0122
M8x30mm	Zinc Plated	100	423 0132
M8x40mm	Zinc Plated	100	423 0142
M10x30mm	Zinc Plated	100	423 0152
M10x40mm	Zinc Plated	100	423 0162

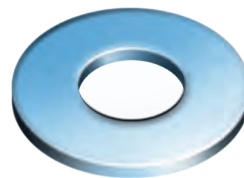



SITEMATE THREADED ROD (1M)

GAUGE	FINISH	QTY/Box	CODE
M6	Zinc Plated	10	424 0062
M8	Zinc Plated	10	424 0082
M10	Zinc Plated	10	424 0102
M12	Zinc Plated	10	424 0122
M16	Zinc Plated	10	424 0162
M20	Zinc Plated	10	424 0202
M8	Galvanised	10	424 0081
M10	Galvanised	10	424 0101
M12	Galvanised	10	424 0121
M16	Galvanised	10	424 0161
M20	Galvanised	10	424 0201



SITEMATE
SUPERIOR TOOLS AND FIXINGS

SITEMATE PRE-PACKED NUTS AND WASHERS

GAUGE	PACK QTY	FINISH	QTY/Box	CODE
M6	20/20	Zinc Plated	5	454 0062
M8	20/20	Zinc Plated	5	454 0082
M10	20/20	Zinc Plated	5	454 0102
M12	10/10	Zinc Plated	5	454 0122
M16	6/6	Zinc Plated	5	454 0162
M20	3/3	Zinc Plated	5	454 0202
M8	20/20	Galvanised	5	454 0081
M10	20/20	Galvanised	5	454 0101
M12	10/10	Galvanised	5	454 0121
M16	6/6	Galvanised	5	454 0161
M20	3/3	Galvanised	5	454 0201

Supplied in Sitemate display bags for hanging on Sitemate display stands.



SITEMATE
SUPERIOR TOOLS AND FIXINGS

SITEMATE PRE-PACKED NYLON INSERT NUTS AND WASHERS

GAUGE	PACK QTY	FINISH	QTY/Box	CODE
M6	20/20	Zinc Plated	5	452 0062
M8	20/20	Zinc Plated	5	452 0082
M10	20/20	Zinc Plated	5	452 0102
M12	10/10	Zinc Plated	5	452 0122
M16	10/10	Zinc Plated	5	452 0162

Supplied in Sitemate display bags for hanging on Sitemate display stands.



SITEMATE
SUPERIOR TOOLS AND FIXINGS

SITEMATE PRE-PACKED SQUARE PLATE WASHERS

GAUGE	DESCRIPTION mm	PACK QTY	FINISH	QTY/Box	CODE
M10	50x50x3	10	Zinc Plated	5	453 0102
M12	50x50x3	10	Zinc Plated	5	453 0122
M16	50x50x3	10	Zinc Plated	5	453 0162

Supplied in Sitemate display bags for hanging on Sitemate display stands.



MASONRY ANCHORS

THROUGHBOLT MASONRY ANCHORS

SIZE mm	MAX FIXTURE THICKNESS mm	MIN HOLE DEPTH mm	THREAD LENGTH mm	FINISH	QTY/Box	CODE
6x45	5	35	20	BZP/Yellow Passivated	100	T6045
6x55	15	35	30	BZP/Yellow Passivated	100	T6055
8x50	5	40	20	BZP/Yellow Passivated	100	T8050
8x65	20	40	35	BZP/Yellow Passivated	100	T8065
10x65	8	50	25	BZP/Yellow Passivated	50	T10065
10x75	18	50	35	BZP/Yellow Passivated	50	T10075
10x90	33	50	50	BZP/Yellow Passivated	50	T10090
10x120	63	50	80	BZP/Yellow Passivated	20	T10120
12x100	25	65	50	BZP/Yellow Passivated	20	T12100
12x120	45	65	70	BZP/Yellow Passivated	20	T12120
12x140	65	65	90	BZP/Yellow Passivated	20	T12140
12x180	105	65	90	BZP/Yellow Passivated	20	T12180
16x105	10	85	60	BZP/Yellow Passivated	20	T16105
16x125	30	85	65	BZP/Yellow Passivated	25	T16125
16x175	80	85	90	BZP/Yellow Passivated	10	T16175
20x130	20	100	60	BZP/Yellow Passivated	10	T20130

Size = anchor hole size x anchor length.



THUNDERBOLTS HEX HEAD CONCRETE BOLTS

The quick, easy and effective
alternative to traditional masonry
anchors

- ✓ Concrete
- ✓ Brick
- ✓ Stone
- ✓ Timber

See page 125

COLLATED NAILS & FUEL CELLS



NAILFIRE COLLATED NAILS (TRADE PACK)

DESCRIPTION	SIZE mm	FINISH	QTY/Tub	CODE
Ring shank	50 x 2.9	Galvanised	3000	632 0501
Ring shank	50 x 2.9	Zinc Plated	3000	632 0502
Ring shank	65 x 2.9	Galvanised	3000	632 0651
Ring shank	65 x 2.9	Zinc Plated	3000	632 0652
Ring shank	76 x 3.1	Galvanised	2000	632 0761
Ring shank	76 x 3.1	Zinc Plated	2000	632 0762
Smooth shank	90 x 3.1	Galvanised	2000	632 0901
Smooth shank	90 x 3.1	Zinc Plated	2000	632 0902



NAILFIRE COLLATED NAILS (HANDY PACK)

DESCRIPTION	SIZE mm	FINISH	QTY/Tub	CODE
Ring Shank	50 x 2.9	Zinc Plated	1000	631 0502
Ring Shank	65 x 2.9	Zinc Plated	1000	631 0652
Ring Shank	76 x 3.1	Zinc Plated	1000	631 0762
Smooth shank	90 x 3.1	Zinc Plated	1000	631 0902



NAILFIRE FUEL CELLS

DESCRIPTION	QTY/Box	CODE
Lubricated gas	1	632 0000



DESIGN · BUILD · PLAY



PLAY EQUIPMENT LISTED IN THIS SECTION IS FOR DOMESTIC USE ONLY. IF YOU HAVE AN ENQUIRY FOR COMMERCIAL PLAY EQUIPMENT, PLEASE CONTACT ONE OF OUR SALES TEAM.

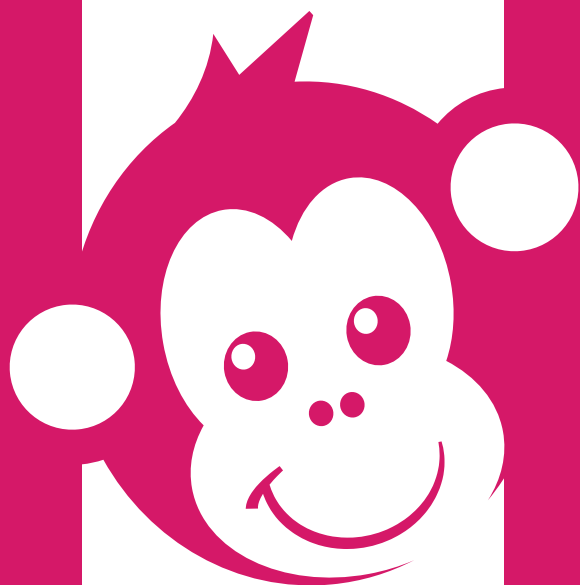

DESIGN... BUILD...PLAY!

PREMIUM QUALITY...

Little Monkey play towers are built from premium slow-grown European heartwood, with high quality fixings and accessories creating the sturdy, durable, safe climbing frame of your child's dreams!

EASY TO ASSEMBLE...

Our play towers are delivered partly assembled with pre-cut timber for ease of construction; every kit comes with easy to follow instructions so they are straightforward and simple to build.

THREE SIMPLE STEPS...

As easy as 1...2...3! Choose your play tower, build on more fun and add some imagination! All Little Monkey play towers are highly customisable so you can create your unique play experience!



ALTERNATIVELY, PURCHASE A COMPLETE KIT!

With each pictured kit, we have included a list of product codes for easy ordering. When ordering, simply quote these codes to create the play tower you see.



DESIGN • BUILD • PLAY

Important note: when ordering, timber kits and fixing kits have separate codes which must both be quoted to create your Little Monkey play tower.



 **LITTLE
MONKEY**
DESIGN · BUILD · PLAY



PLAY
EQUIPMENT

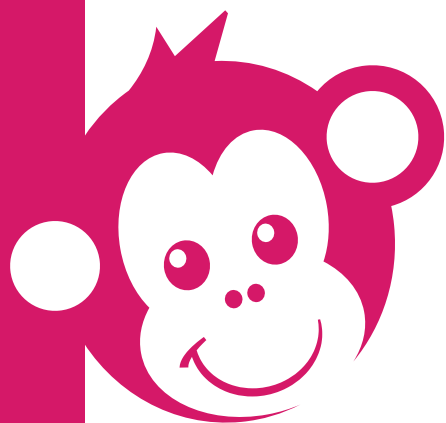

3 EASY STEPS

AS EASY AS 1...2...3!

CHOOSE YOUR PLAY TOWER...

Choose your play tower, or why not put two together! Four Little Monkey play towers to choose from – predrilled partly assembled wood kits along with high quality fixing kits for easy assembly.

1



2



...BUILD ON MORE FUN!

Choose your structural extras, build on hours of enjoyment! Ramps, walls, climbers and slides...

3



...ADD SOME IMAGINATION!

Select accessories to get the monkey's imagination running wild! Swings, flags, telescopes, telephone, blackboard, pirate ship, basketball net and more to create your unique fun!



DESIGN · BUILD · PLAY

STEP

1



**CHOOSE
YOUR PLAY
TOWER...**

PENTHOUSE PLAY TOWER

DESCRIPTION
CODE

Fixing kit
(Excluding timber)

W000001F

Timber kit - green treated

W000001

Note: If only fixings are required, and you are sourcing timber separately, please turn to the Blue Rabbit Build-Your-Own Play Tower fixing kits section (pg 157). Slide not included in kit.



To order pictured
kit, quote codes:

W000001F
W000001
K000020
B000011
K000022
K000067

BELVEDERE PLAY TOWER

DESCRIPTION
CODE

Fixing kit
(Excluding timber)

W000002F

Timber kit - green treated

W000002

Note: If only fixings are required, and you are sourcing timber separately, please turn to the Blue Rabbit Build-Your-Own Play Tower fixing kits section (pg 157). Slide not included in kit.



To order
pictured kit,
quote codes:
W000002F
W000002
K000024
K000072



DESIGN · BUILD · PLAY

KIOSK PLAY TOWER

DESCRIPTION	CODE
Fixing kit (Excluding timber)	W000004F
Timber kit - green treated	W000004

Note: If only fixings are required, and you are sourcing timber separately, please turn to the Blue Rabbit Build-Your-Own Play Tower fixing kits section (pg 157). Slide not included in kit.



To order
pictured kit,
quote codes:
W000004F
W000004
K000057
B000028
K000023
K000063



To order
pictured kit,
quote codes:
W000005F
W000005
K000058
K000022
B000009
W000009

**EASILY
SEE WHICH
ACCESSORY
FITS YOUR
TOWER**

- PENTHOUSE
- BELVEDERE
- KIOSK
- BEACH HUT

**FOR ACCESSORIES
SEE PAGES 144-152**



BEACH HUT PLAY TOWER

DESCRIPTION	CODE
Fixing kit (Excluding timber)	W000005F
Timber kit - green treated	W000005

Note: If only fixings are required, and you are sourcing timber separately, please turn to the Blue Rabbit Build-Your-Own Play Tower fixing kits section (pg 157). Slide not included in kit.



STEP
1

PLAY TOWERS

PLAY
EQUIPMENT

DECKSWING

DESCRIPTION

CODE

Fixing kit
(Excluding timber)

B000040

Timber kit - green treated

W000040

Slide not included in kit.

To order pictured
kit, quote codes:B000040
W000040
K000004
K000006
K000057FOR SWINGS
AND THINGS
SEE PAGES
148-150

FREESWING

DESCRIPTION

CODE

Fixing kit
(Excluding timber)

B000041

Timber kit - green treated

W000041

To order
pictured kit,
quote codes:B000041
W000041
K000003
K000045

STEP
2



**BUILD ON
MORE FUN!**

BUILD ON MORE FUN

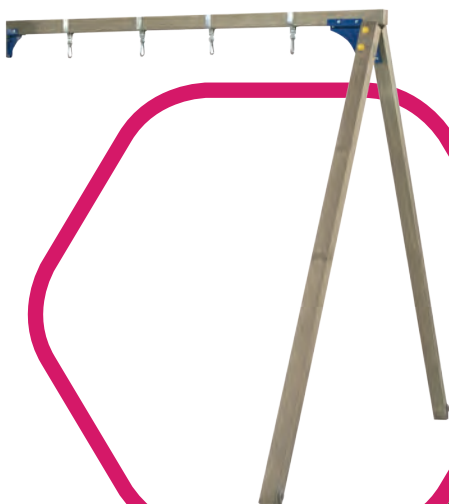

LITTLE MONKEY SWING BEAM

DESCRIPTION	CODE
Fixing kit (Excluding timber)	B000006
Timber kit	W000006

COMPATIBLE WITH:

- PENTHOUSE
- BELVEDERE
- KIOSK
- BEACH HUT



LITTLE MONKEY PLATFORM

DESCRIPTION	CODE
Kit only (excluding timber)	B000007
Timber kit	W000007



LITTLE MONKEY RAMP WITH ROPE

DESCRIPTION	CODE
Kit only (excluding timber)	B000008
Timber kit Green treated	W000008



**EXTRA
ACCESSORIES**
SEE PAGE 154-156



LITTLE MONKEY CLIMBING WALL

DESCRIPTION	CODE
Kit only (excluding timber)	B000009
Timber kit Green treated	W000009



BLUE RABBIT CLIMBER

FINISH	CODE
Blue	B000015

This climber can be assembled in four different ways. Also, it can be fitted to any play tower with platform height 1.2m - 1.5m.

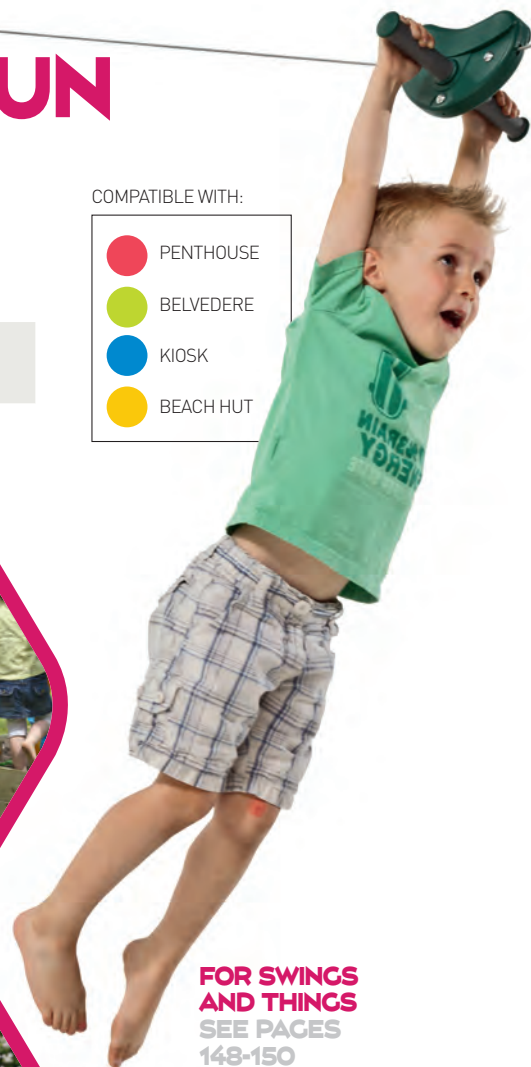

**FOR SWINGS
AND THINGS
SEE PAGES
148-150**



KBT WAVE SLIDE



SIZE	COLOUR	CODE
1.2m high	Green	K000019
1.2m high	Red	K000057
1.2m high	Blue	K000058



1.5m high	Green	K000020
1.5m high	Red	K000059
1.5m high	Blue	K000060
1.5m high	Yellow	K000070

Excellent gliding characteristics due to specialised production processes. Injection moulded HDPE.

ADD SOME
IMAGINATION
SEE PAGES
148-152



KBT RUBBER TILE

SIZE mm	COLOUR	CODE
500x500x25	Red	K000051

For use as impact absorbing playground surfacing; made from recycled rubber.



LITTLE MONKEY BRIDGE WITH CLIMBING NET

DESCRIPTION	CODE
Kit only (excluding timber)	B000010
Timber kit	W000010



BLUE RABBIT POLYHEMP CLIMBING NET

CODE
B000011



BLUE RABBIT FIREMAN'S POLE

COLOUR	CODE
Blue	B000014

Powder coated.



DESIGN · BUILD · PLAY



STEP
3

...ADD SOME
IMAGINATION

**KBT PLASTIC MONKEY
SWING FOR ZIP WIRE**

DESCRIPTION	CODE
Green plastic	K000043
Red plastic	K000018

**KBT ZIP WIRE**

COLOUR	CODE
Green	K000044
Red	K000017

**KBT NET**

DESCRIPTION	CODE
Polyhemp rope	K000016

Overall size: 1.25 x 2.00m
Mesh 250x250mm.



**SWINGS AND
ACCESSORIES...
MAKE YOU FEEL
LIKE YOU'RE
FLYING!**

**KBT ROPE LADDER**

DESCRIPTION	CODE
Polyhemp rope/5 rungs	B000023

Hardwood rungs treated with copper based product.

**KBT KNOT CORD
(3 KNOTS)**

DESCRIPTION	CODE
Polyhemp rope	K000013

Diameter of rope: 25mm. Knots about every 500mm.

**KBT RUBBER SWING SEAT**

DESCRIPTION	CODE
Black rubber	K000050

Includes polypropylene ropes

**KBT PLASTIC BLOW
MOULDED SWING SEAT**

DESCRIPTION	CODE
Dark green plastic	K000003
Lime green plastic	K000004

Includes polyhemp ropes

**KBT PLASTIC WRAP
AROUND SEAT**

DESCRIPTION	CODE
Blue plastic	B000022

Includes polyhemp ropes

**KBT PINEWOOD
SWING SEAT**

CODE
K000007

Treated with copper based product. Includes polyhemp ropes.

KBT BABY GROWING SEAT

DESCRIPTION	CODE
Multi-colour plastic	K000006

This swing is composed of three detachable parts; grows with the child from baby seat via swing chair to swing seat. Safety strap included. Includes polyhemp ropes.

**KBT PLASTIC MONKEY
SWING**

DESCRIPTION	CODE
Light green plastic	B000021

Includes polyhemp ropes

**KBT METAL FRAME DUO
SEAT (CLUB)**

DESCRIPTION	COLOUR	CODE
Swing	Green	K000008
Pair universal brackets to suit Duo seat		K000009

Powder coated metal frame; pinewood seats treated with copper based product. Swing includes polypropylene ropes.

**EXTRA
ACCESSORIES**
SEE PAGES
154-156



ADD SOME IMAGINATION



KBT HORIZONTAL TYRE SWING

DESCRIPTION	CODE
Black rubber	K000014

Includes polyhemp ropes

KBT BABY SEAT 'LUXE'

DESCRIPTION	CODE
Red plastic	K000045

Includes polyhemp ropes



KBT NEST SWING (OVAL)

DESCRIPTION	CODE
Black/Blue	K000011

Unique KBT design; soft impact zone; adjustable rope length.

KBT RING TRAPEZE

CODE
B000025

Includes polyhemp ropes

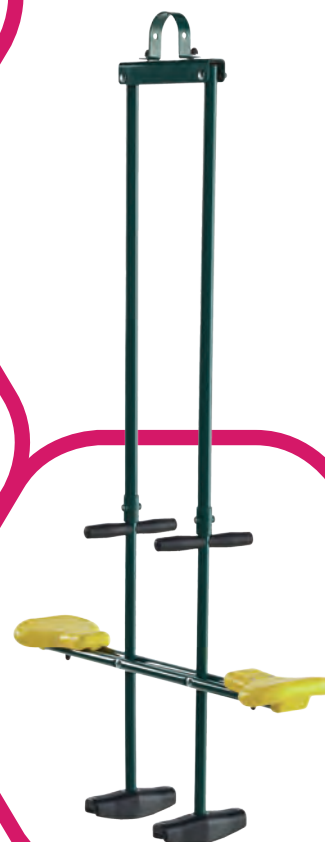

KBT METAL ROUND POLE DUO SEAT (FLEX)

DESCRIPTION	CODE
Green	K000010

Powder coated metal frame; adjustable length from 1625mm to 2125mm.



KBT PENDULUM TYRE SWING

DESCRIPTION	CODE
Black rubber	K000015

Includes polyhemp rope



SHIP-AHOY!
SEE PAGE 152

KBT PERISCOPE

DESCRIPTION	CODE
Green	K000021
Yellow	K000042

Unique KBT design; 2 built in mirrors.



**SLIDE INTO
THE FUN**
SEE PAGE 145

**KBT MEGAPHONE**

DESCRIPTION	CODE
Blue plastic	K000067

**KBT TELESCOPE**

DESCRIPTION	CODE
Blue plastic	B000028

Revolves in all directions; does not magnify.

**KBT BLACKBOARD
WITH CLOCK**

DESCRIPTION	CODE
600 x 500mm	B000030

This blackboard can be fitted onto any play tower; clock has moveable hands.

**KBT LETTERBOX**

DESCRIPTION	CODE
Red plastic	K000025

**KBT BINOCULARS**

DESCRIPTION	CODE
Orange/green plastic	K000022

Revolves in all directions; does not magnify.

STEP
3

ADD SOME IMAGINATION

ADD IMAGINATION!

PLAY
EQUIPMENT



KBT PIRATE FLAG

CODE

K000023

Comes complete with hoisting system; total rope length 5m.



FOR SWINGS
AND THINGS
SEE PAGES
148-150



KBT TELESCOPE

COLOUR

CODE

Blue
plastic

B000028

Revolves in all directions; does not magnify.



KBT STEERING WHEEL BOAT STYLE

COLOUR

CODE

Red

K000024



KBT STEERING WHEEL CAR STYLE

COLOUR

CODE

Red

K000063



KBT OXO PLAY SET

COLOUR

CODE

Purple/
Green

K000027



KBT BASKET BALL RING

COLOUR

CODE

Red/Blue

K000028

Powder coated ring.

**LITTLE
MONKEY**

DESIGN · BUILD · PLAY



EXTRA ACCESSORIES

**KBT RUBBER TILE**

DESCRIPTION	CODE
Red	K000051

For use as impact absorbing playground surfacing; made from recycled rubber.

KBT CLIMBING STONES (PACK OF 5)

COLOUR	CODE
Green	K000039
Mixed	K000040

**KBT PLASTIC HANDGRIP SET (PACK OF 2)**

COLOUR	CODE
Green	K000038
Yellow	K000071

**KBT BOLT COVER**

COLOUR	CODE
Black	K000041
Dark Green	K000061
Yellow	K000069

Suits M8 - M10 bolts

**KBT GROUND ANCHORAGE SPIRAL**

CODE
K000068

KBT 'TOBA' SLIDE

SIZE	COLOUR	CODE
0.6m high	Green	K000064
0.6m high	Red	K000065
0.6m high	Blue	K000066

KBT 'TOBA SLIDES' can also be used in conjunction with the BLUE RABBIT PLATFORM.



KBT SWING HOOK THROUGH O-BAR

DESCRIPTION	SIZE mm	CODE
Galvanised	140	K000034

Carabina hook provided with nylon bearing.



KBT SWING HOOK THROUGH D-BAR

DESCRIPTION	SIZE mm	CODE
Galvanised	140	K000035

Carabina hook provided with nylon bearing.



KBT SWING CORNER RIGHT ANGLE (ROUND)

COLOUR	SIZE ins (mm)	CODE
Green	4 (100)	K000030

Powder coated steel; right angled (90°); plate thickness 2.5mm; angle between downward facing legs 60°.



KBT SWING CORNER WALL (ROUND)

COLOUR	SIZE ins (mm)	CODE
Green	4 (100)	K000031

Powder coated steel.



KBT PLASTIC POLE END COVER (ROUND)

COLOUR	SIZE ins (mm)	CODE
Green	4 (100)	K000032



KBT SWING CORNER OBLIQUE (ROUND)

COLOUR	SIZE ins (mm)	CODE
Green	4 (100)	K000029

Powder coated steel; oblique corner (100°); plate thickness 2.5mm; angle between downward facing legs 60°.

**KBT SWING CORNER
WALL (SQUARE)**

COLOUR	SIZE mm	CODE
Green	90x90	B000037

Powder coated steel.

**KBT SWING CORNER
RIGHT ANGLE
(SQUARE)**

COLOUR	SIZE mm	CODE
Green	90x90	B000035

Powder coated steel; right angled (90°); plate thickness 2.5mm; angle between downward facing legs 60°.

**MAKE SOME
NOISE...**
SEE PAGE 151**KBT PLASTIC
POLE END COVER
(SQUARE)**

COLOUR	SIZE mm	CODE
Green	90x90	B000042

**KBT SWING CORNER
OBLIQUE (SQUARE)**

COLOUR	SIZE mm	CODE
Green	90x90	B000036

Powder coated steel; oblique corner (100°); plate thickness 2.5mm; angle between downward facing legs 60°.

**KBT SWING HOOK
AROUND (ROUND)**

DESCRIPTION	SIZE ins (mm)	CODE
Galvanised	4 (100)	K000033

Carabina hook provided with nylon bearing.

**KBT SWING HOOK
AROUND (SQUARE)**

DESCRIPTION	SIZE mm	CODE
Galvanised	90x90x4	B000033

Carabina hook provided with nylon bearing.

BUILD-YOUR-OWN PLAY TOWER FIXING KITS



BLUE RABBIT PENTHOUSE PLAY TOWER

DESCRIPTION	CODE
Kit only (excluding timber)	B000001

Note: Kit includes fixings and handles only.
Supplied with cutting list for timber.



BLUE RABBIT BELVEDERE PLAY TOWER

DESCRIPTION	CODE
Kit only (excluding timber)	B000002

Note: Kit includes fixings and handles only.
Supplied with cutting list for timber.



BLUE RABBIT KIOSK PLAY TOWER

DESCRIPTION	CODE
Kit only (excluding timber)	B000004

Note: Kit includes fixings and handles only.
Supplied with cutting list for timber.



BLUE RABBIT BEACH HUT PLAY TOWER

DESCRIPTION	CODE
Kit only (excluding timber)	B000005

Note: Kit includes fixings and handles only.
Supplied with cutting list for timber.





HINGES

HINGES



TEE & STRAP
HINGES
P160



BAND AND HOOK
HINGES
P163



ADJUSTABLE
HINGES
P165



REVERSIBLE
HINGES
P166



BUTT HINGES
P167

FOR FIELD GATE SETS WITH FIXINGS SEE GATEMATE pages 17-24

TEE & STRAP HINGES

LIGHT TEE HINGES



SIZE ins (mm)	FINISH	PAIRS /Box	OUTER QTY Pairs/Box	CODE
4 (100)	Zinc Plated	10	20	001 1002
6 (150)	Zinc Plated	10	150	001 1502
8 (200)	Zinc Plated	10	100	001 2002
10 (250)	Zinc Plated	10	80	001 2502
12 (300)	Zinc Plated	10	60	001 3002
4 (100)	Epoxy Black	10	20	001 1003
6 (150)	Epoxy Black	10	150	001 1503
8 (200)	Epoxy Black	10	100	001 2003
10 (250)	Epoxy Black	10	80	001 2503
12 (300)	Epoxy Black	10	60	001 3003

Available pre-packed; see Gatemate.
Material thickness between 1.00 and 1.50mm

MEDIUM TEE HINGES



BEST SELLER

BEST SELLER

SIZE ins (mm)	FINISH	PAIRS /Box	OUTER QTY Pairs/Box	CODE
12 (300)	Galvanised	10	60	002 3001
14 (350)	Galvanised	10	40	002 3501
15 (375)	Galvanised	10	40	002 3751
16 (400)	Galvanised	10	30	002 4001
18 (450)	Galvanised	10	20	002 4501
24 (600)	Galvanised	5	5	002 6001
10 (250)	Zinc Plated	10	40	002 2502
12 (300)	Zinc Plated	10	60	002 3002
14 (350)	Zinc Plated	10	40	002 3502
15 (375)	Zinc Plated	10	40	002 3752
16 (400)	Zinc Plated	10	30	002 4002
18 (450)	Zinc Plated	10	20	002 4502
24 (600)	Zinc Plated	5	5	002 6002
10 (250)	Epoxy Black	10	40	002 2503
12 (300)	Epoxy Black	10	60	002 3003
14 (350)	Epoxy Black	10	40	002 3503
15 (375)	Epoxy Black	10	40	002 3753
16 (400)	Epoxy Black	10	30	002 4003
18 (450)	Epoxy Black	10	20	002 4503
24 (600)	Epoxy Black	5	5	002 6003

Available pre-packed; see Gatemate.
Material thickness between 1.80 and 2.50mm

MEDIUM TEE HINGES WITH STAINLESS STEEL PINS



SIZE ins (mm)	FINISH	PAIRS /Box	OUTER QTY Pairs/Box	CODE
12 (300)	Galvanised	10	60	002 3001S
15 (375)	Galvanised	10	40	002 3751S
18 (450)	Galvanised	10	20	002 4501S

Also available - hasp and staple with stainless steel pins. See page 176.
Material thickness between 1.80 and 2.50mm



HEAVY TEE HINGES

SIZE ins (mm)	FINISH	PAIRS /Box	CODE
4 (100)	Galvanised	10	016 1001
4 (100)	Zinc Plated	10	016 1002
12 (300)	Zinc Plated	10	016 3002
15 (375)	Zinc Plated	10	016 3752
18 (450)	Zinc Plated	10	016 4502

Available pre-packed; see Gatemate.
Material thickness between 2.00 and 3.00mm



STRONG TEE HINGES

SIZE ins (mm)	FINISH	PAIRS /Box	OUTER QTY Pairs/Box	CODE
6 (150)	Galvanised	10	30	003 1501
10 (250)	Galvanised	10	40	003 2501
12 (300)	Galvanised	10	40	003 3001
14 (350)	Galvanised	10	10	003 3501
16 (400)	Galvanised	10	10	003 4001
18 (450)	Galvanised	10	10	003 4501
20 (500)	Galvanised	10	10	003 5001
24 (600)	Galvanised	5	5	003 6001
6 (150)	Zinc Plated	10	60	003 1502
8 (200)	Zinc Plated	10	40	003 2002
10 (250)	Zinc Plated	10	40	003 2502
12 (300)	Zinc Plated	10	40	003 3002
6 (150)	Epoxy Black	10	60	003 1503
8 (200)	Epoxy Black	10	40	003 2003
10 (250)	Epoxy Black	10	40	003 2503
12 (300)	Epoxy Black	10	40	003 3003
14 (350)	Epoxy Black	10	10	003 3503
16 (400)	Epoxy Black	10	10	003 4003
18 (450)	Epoxy Black	10	10	003 4503
20 (500)	Epoxy Black	10	10	003 5003
24 (600)	Epoxy Black	5	5	003 6003

Available pre-packed; see Gatemate.
Material thickness between 2.00 and 3.50mm



STRONG TEE HINGES WITH STAINLESS STEEL PINS

SIZE ins (mm)	FINISH	PAIRS /Box	OUTER QTY Pairs/Box	CODE
12 (300)	Galvanised	10	40	003 3001S
18 (450)	Galvanised	10	10	003 4501S
24 (600)	Galvanised	5	5	003 6001S

Also available - hasp and staple with stainless steel pins. See page 180.
Material thickness between 2.50 and 3.50mm



UNIQUE PRODUCT: HEAVY DUTY OFFSET HINGES!



WEIGHTY SCOTCH TEE HINGES

SIZE ins (mm)	FINISH	PAIRS /Box	OUTER QTY Pairs/Box	CODE
4 (100)	Galvanised	5	50	004 1001
6 (150)	Galvanised	5	40	004 1501
8 (200)	Galvanised	5	40	004 2001
10 (250)	Galvanised	5	20	004 2501
12 (300)	Galvanised	5	15	004 3001
14 (350)	Galvanised	5	5	004 3501
16 (400)	Galvanised	5	5	004 4001
18 (450)	Galvanised	5	5	004 4501
20 (500)	Galvanised	5	5	004 5001
24 (600)	Galvanised	2	2	004 6001

Available pre-packed; see Gatemate.

Material thickness between 2.00 and 4.00mm



MEDIUM STRAP HINGES

SIZE ins (mm)	FINISH	PAIRS /Box	OUTER QTY Pairs/Box	CODE
8 (200)	Galvanised	5	30	005 2001
10 (250)	Galvanised	5	15	005 2501
12 (300)	Galvanised	5	5	005 3001
6 (150)	Zinc Plated	5	40	005 1502
8 (200)	Zinc Plated	5	30	005 2002
10 (250)	Zinc Plated	5	15	005 2502
12 (300)	Zinc Plated	5	5	005 3002



HEAVY DUTY OFFSET HINGES

SIZE ins (mm)	FINISH	PAIRS /Box	OUTER QTY Pairs/Box	CODE
3½ (89)	Galvanised	5	30	015 0011
3½ (89)	Zinc Plated	5	30	015 0012
3½ (89)	Epoxy Black	5	30	015 0013

Available pre-packed; see Gatemate.

Material thickness 2.50mm



FOR FIELD GATE
HINGE SETS SEE
GATEMATE pages 17-19

GATEMATE®
SUPERIOR GATE FURNITURE



BAND AND HOOK HINGES

STRAIGHT BANDS AND HOOKS ON PLATES

SIZE ins (mm)	PIN SIZE ins (mm)	FINISH	PAIRS /Box	OUTER QTY Pairs/Box	CODE
8 (200)	1/2 (12)	Galvanised	10	10	006 2001
10 (250)	1/2 (12)	Galvanised	5	20	006 2501
12 (300)	1/2 (12)	Galvanised	5	20	006 3001
14 (350)	1/2 (12)	Galvanised	5	15	006 3501
16 (400)	1/2 (12)	Galvanised	5	10	006 4001
18 (450)	5/8 (16)	Galvanised	5	10	006 4501
20 (500)	5/8 (16)	Galvanised	5	10	006 5001
24 (600)	5/8 (16)	Galvanised	2	6	006 6001
30 (750)	3/4 (20)	Galvanised	2	2	006 7501
36 (900)	3/4 (20)	Galvanised	2	2	006 9001
48 (1200)	3/4 (20)	Galvanised	1	1	006 1201
10 (250)	1/2 (12)	Epoxy Black	5	20	006 2503
12 (300)	1/2 (12)	Epoxy Black	5	20	006 3003
14 (350)	1/2 (12)	Epoxy Black	5	15	006 3503
16 (400)	1/2 (12)	Epoxy Black	5	10	006 4003
18 (450)	5/8 (16)	Epoxy Black	5	10	006 4503
20 (500)	5/8 (16)	Epoxy Black	5	10	006 5003
24 (600)	5/8 (16)	Epoxy Black	2	6	006 6003
30 (750)	3/4 (20)	Epoxy Black	2	2	006 7503
36 (900)	3/4 (20)	Epoxy Black	2	2	006 9003

Available pre-packed; see GateMate.

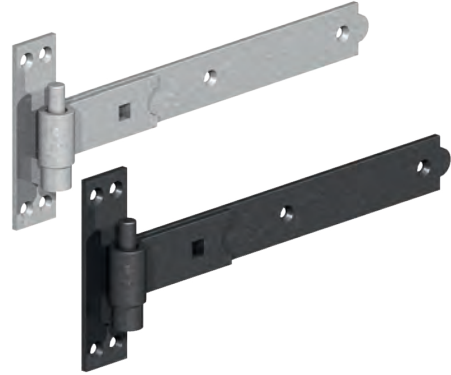

CRANKED BANDS AND HOOKS ON PLATES

SIZE ins (mm)	PIN SIZE ins (mm)	FINISH	PAIRS /Box	OUTER QTY Pairs/Box	CODE
8 (200)	1/2 (12)	Galvanised	5	10	007 2001
10 (250)	1/2 (12)	Galvanised	10	10	007 2501
12 (300)	1/2 (12)	Galvanised	5	20	007 3001
14 (350)	1/2 (12)	Galvanised	5	15	007 3501
16 (400)	1/2 (12)	Galvanised	5	10	007 4001
18 (450)	5/8 (16)	Galvanised	5	10	007 4501
20 (500)	5/8 (16)	Galvanised	5	10	007 5001
24 (600)	5/8 (16)	Galvanised	2	6	007 6001
30 (750)	3/4 (20)	Galvanised	2	2	007 7501
36 (900)	3/4 (20)	Galvanised	2	2	007 9001
42 (1050)	3/4 (20)	Galvanised	1	1	007 1051
48 (1200)	3/4 (20)	Galvanised	1	1	007 1201
10 (250)	1/2 (12)	Epoxy Black	10	10	007 2503
12 (300)	1/2 (12)	Epoxy Black	5	20	007 3003
14 (350)	1/2 (12)	Epoxy Black	5	15	007 3503
16 (400)	1/2 (12)	Epoxy Black	5	10	007 4003
18 (450)	5/8 (16)	Epoxy Black	5	10	007 4503
20 (500)	5/8 (16)	Epoxy Black	5	10	007 5003
24 (600)	5/8 (16)	Epoxy Black	2	6	007 6003
30 (750)	3/4 (20)	Epoxy Black	2	2	007 7503
36 (900)	3/4 (20)	Epoxy Black	2	2	007 9003
48 (1200)	3/4 (20)	Epoxy Black	1	1	007 1203

Available pre-packed; see GateMate.

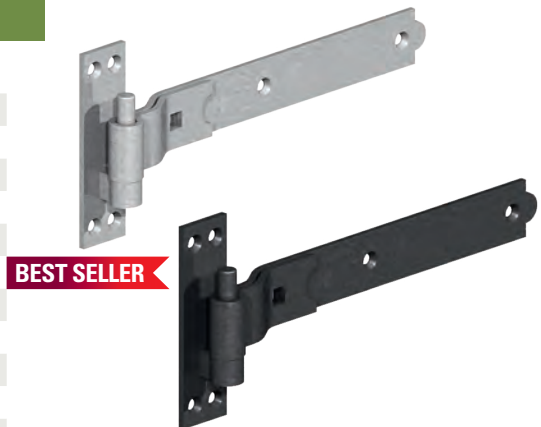

OUR HINGES ARE UP TO **20%
HEAVIER** THAN OTHER BRANDS!

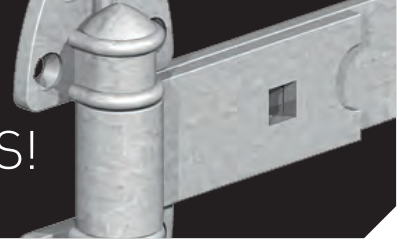

Right hand set
illustrated

CURVE RAIL HINGE SETS - HANDED

SIZE ins (mm)	FINISH	PAIRS /Box	CODE
12 (300) L/H	Galvanised	5	026 0001
12 (300) R/H	Galvanised	5	026 0011

Specify left or right handed set when ordering.
Available Pre-Packed, see Gatemate.



ESTATE PATTERN BANDS WITH 19MM EYE

SIZE ins (mm)	FINISH	PAIRS /Box	CODE
18 (450)	Galvanised	5	009 4501
20 (500)	Galvanised	5	009 5001
24 (600)	Galvanised	2	009 6001



GATE HANGERS TO BOLT

PIN SIZE ins (mm)	TO SUIT POSTS	FINISH	PAIRS /Box	OUTER QTY Pairs/Box	CODE
1/2 (12)	3-8 (75-200)	Galvanised	5	60	012 1121
5/8 (16)	3-8 (75-200)	Galvanised	5	15	012 1161



HOOK ON PLATE

SIZE ins (mm)	PIN SIZE ins (mm)	FINISH	QTY/Box	OUTER QTY/Box	CODE
2 3/4 (70)	1/2 (12)	Galvanised	10	50	086 0701
4 (100)	5/8 (16)	Galvanised	10	20	086 1001



HOOKS ON PLATES (TO SUIT CRANKED & STRAIGHT BANDS)

PIN SIZE ins (mm)	TO SUIT BANDS ins (mm)	FINISH	PAIRS /Box	CODE
1/2 (12)	8-16 (200-400)	Galvanised	10	010 0121
5/8 (16)	18-20 (450-500)	Galvanised	5	010 1161
5/8 (16)	24 (600)	Galvanised	5	010 2161
3/4 (19)	30-36 (750-900)	Galvanised	5	010 3201
3/4 (20)	42-48 (1050-1200)	Galvanised	5	010 4201
1/2 (12)	8-16 (200-400)	Epoxy Black	5	010 0123
5/8 (16)	18-20 (450-500)	Epoxy Black	5	010 1163
5/8 (16)	24 (600)	Epoxy Black	5	010 2163
3/4 (19)	30-36 (750-900)	Epoxy Black	5	010 3203



GATE HOOKS TO DRIVE

LENGTH ins (mm)	PIN SIZE ins (mm)	FINISH	PAIRS /Box	OUTER QTY Pairs/Box	CODE
5 (125)	1/2 (12)	Galvanised	10	100	013 5121
6 (150)	5/8 (16)	Galvanised	10	100	013 6161



GATE HOOKS TO BUILD

SIZE ins (mm)	PIN SIZE ins (mm)	FINISH	PAIRS /Box	CODE
4½ (113) Brickwork	½ (12)	Galvanised	10	014 4121
9 (225) Brickwork	⅝ (16)	Galvanised	2	014 9161



ADJUSTABLE HINGES

ADJUSTABLE BANDS & HOOKS ON PLATES

SIZE ins (mm)	PIN SIZE ins (mm)	FINISH	PAIRS /Box	CODE
14 (350)	⅝ (16)	Galvanised	5	008 3501
18 (450)	⅝ (16)	Galvanised	5	008 4501
24 (600)	¾ (19)	Galvanised	2	008 6001
30 (750)	¾ (19)	Galvanised	2	008 7501
36 (900)	¾ (19)	Galvanised	1	008 9001
48 (1200)	¾ (19)	Galvanised	1	008 1201
14 (350)	⅝ (16)	Epoxy Black	5	008 3503
18 (450)	⅝ (16)	Epoxy Black	5	008 4503
24 (600)	¾ (19)	Epoxy Black	2	008 6003
30 (750)	¾ (19)	Epoxy Black	2	008 7503
36 (900)	¾ (19)	Epoxy Black	1	008 9003
48 (1200)	¾ (19)	Epoxy Black	1	008 1203

BEST SELLER

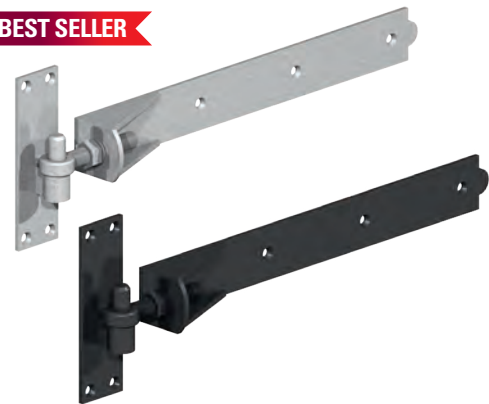

Available pre-packed; see Gatemate.

HOOKS ON PLATES (TO SUIT ADJUSTABLE BANDS)

PIN SIZE ins (mm)	TO SUIT BANDS	FINISH	PAIRS /Box	OUTER QTY Pairs/Box	CODE
⅝ (16)	14-18 (350-450)	Galvanised	10	40	011 0161
¾ (19)	24-30 (600-750)	Galvanised	10	40	011 0191
¾ (19)	36-48 (900-1200)	Galvanised	10	30	011 0201



ADJUSTABLE BANDS AND ADJUSTABLE HOOKS ON PLATES

SIZE ins (mm)	FINISH	PAIRS /Box	CODE
30 (750)	Galvanised	2	008 7511



ADJUSTABLE CURVE RAIL HINGES WITH HOOKS ON PLATES

SIZE ins (mm)	FINISH	PAIRS /Box	CODE
24 (600)	Galvanised	2	025 6081

Registered design

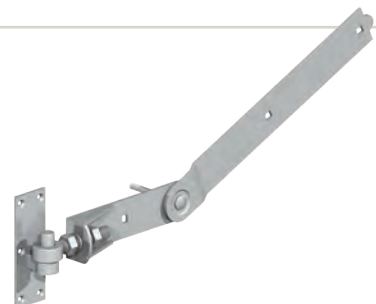



BRACED ADJUSTABLE BANDS & HOOKS ON PLATES

SIZE ins (mm)	FINISH	PAIRS /Box	OUTER QTY Pairs/Box	CODE
14 (350)	Galvanised	1	5	026 0101

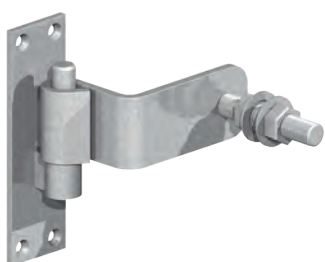

OUTWARD OPENING ADAPTOR KIT FOR ADJUSTABLE BANDS

TO SUIT BANDS ins (mm)	FINISH	PAIRS /Box	OUTER QTY Pairs/Box	CODE
18 (450)	Galvanised	1	10	008 0031
24-36 (600-900)	Galvanised	1	5	008 0021

REVERSIBLE HINGES

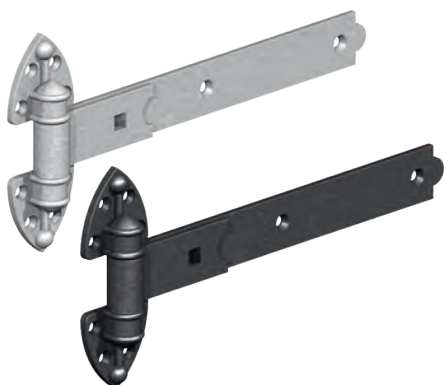

HEAVY REVERSIBLE HINGES

SIZE ins (mm)	FINISH	PAIRS /Box	OUTER QTY Pairs/Box	CODE
12 (300)	Galvanised	5	20	017 3001
14 (350)	Galvanised	5	15	017 3501
16 (400)	Galvanised	5	10	017 4001
18 (450)	Galvanised	5	10	017 4501
20 (500)	Galvanised	5	10	017 5001
24 (600)	Galvanised	2	6	017 6001
30 (750)	Galvanised	2	2	017 7501
36 (900)	Galvanised	2	2	017 9001
42 (1050)	Galvanised	1	1	017 1051
48 (1200)	Galvanised	1	1	017 1201
12 (300)	Epoxy Black	5	20	017 3003
14 (350)	Epoxy Black	5	15	017 3503
16 (400)	Epoxy Black	5	10	017 4003
18 (450)	Epoxy Black	5	10	017 4503
20 (500)	Epoxy Black	5	10	017 5003
24 (600)	Epoxy Black	2	6	017 6003
30 (750)	Epoxy Black	2	2	017 7503
36 (900)	Epoxy Black	2	2	017 9003

Available pre-packed; see Gatemate.



ADJUSTABLE HEAVY REVERSIBLE HINGES

SIZE ins (mm)	FINISH	PAIRS /Box	OUTER QTY Pairs/Box	CODE
24 (600)	Galvanised	2	6	018 6001



CUPS ONLY FOR REVERSIBLE HINGES

SIZE ins (mm)	TO SUIT BANDS ins (mm)	FINISH	PAIRS /Box	CODE
5/8 (16)	18-24 (450-600)	Galvanised	5	018 3161
3/4 (19)	30-36 (750-900)	Galvanised	5	018 4191
3/4 (19)	30-36 (750-900)	Epoxy Black	5	018 4193

One pair = 4 cups



BUTT HINGES

BUTT HINGES 1838

SIZE ins (mm)	FINISH	PAIRS /Box	OUTER QTY Pairs/Box	CODE
2 (50)	Zinc Plated	10	250	019 0502
3 (75)	Zinc Plated	10	120	019 0752
4 (100)	Zinc Plated	5	60	019 1002
6 (150)	Zinc Plated	5	20	019 1502
2 (50)	Brass Plated	10	250	019 0505
3 (75)	Brass Plated	10	120	019 0755
4 (100)	Brass Plated	5	60	019 1005

Available pre-packed; see Gatemate.

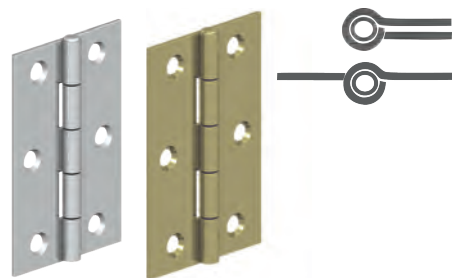

BUTT HINGES 5050

SIZE ins (mm)	FINISH	PAIRS /Box	OUTER QTY Pairs/Box	CODE
1 1/2 (40)	Zinc Plated	10	200	018 0402
2 (50)	Zinc Plated	10	250	018 0502
2 1/2 (65)	Zinc Plated	10	80	018 0652
3 (75)	Zinc Plated	10	120	018 0752
4 (100)	Zinc Plated	10	60	018 1002
5 (125)	Zinc Plated	10	40	018 1252
6 (150)	Zinc Plated	10	20	018 1502
1 1/2 (40)	Brass Plated	10	200	018 0405
2 (50)	Brass Plated	10	250	018 0505
2 1/2 (65)	Brass Plated	10	80	018 0655
3 (75)	Brass Plated	10	120	018 0755
4 (100)	Brass Plated	10	60	018 1005
5 (125)	Brass Plated	10	40	018 1255
3 (75)	Self Colour	10	120	018 0754
4 (100)	Self Colour	10	60	018 1004
5 (125)	Self Colour	10	40	018 1254
6 (150)	Self Colour	10	20	018 1504

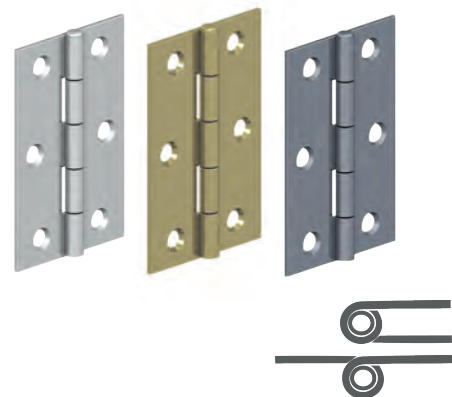

STRONG BUTT HINGES 451

SIZE ins (mm)	FINISH	PAIRS /Box	OUTER QTY Pairs/Box	CODE
4 (100)	Zinc Plated	5	60	020 1002

Available pre-packed; see Gatemate.

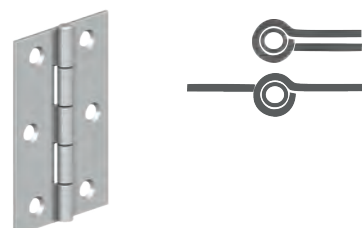



HURLINGES 104

SIZE ins (mm)	FINISH	PAIRS /Box	OUTER QTY Pairs/Box	CODE
2 (50)	Zinc Plated	25	250	021 0502
3 (75)	Zinc Plated	10	120	021 0752
4 (100)	Zinc Plated	10	80	021 1002



FLUSH HINGES 105

SIZE ins (mm)	FINISH	PAIRS /Box	OUTER QTY Pairs/Box	CODE
2 (50)	Zinc Plated	25	250	022 0502
2½ (65)	Zinc Plated	25	250	022 0652
3 (75)	Zinc Plated	25	150	022 0752



DOUBLE PRESSED BUTT HINGES 899

SIZE ins (mm)	FINISH	PAIRS /Box	OUTER QTY Pairs/Box	CODE
3 (75)	Zinc Plated	10	40	023 0752
4 (100)	Zinc Plated	5	30	023 1002
6 (150)	Zinc Plated	2	10	023 1502



DOUBLE PRESSED BUTT HINGES WITHOUT HOLES 899T

SIZE ins (mm)	FINISH	PAIRS /Box	OUTER QTY Pairs/Box	CODE
3 (75)	Self Colour	10	40	024 0754
4 (100)	Self Colour	5	30	024 1004



STORM PROOF BUTT HINGES 1951

SIZE ins (mm)	FINISH	PAIRS /Box	CODE
2½ (65)	Zinc Plated	25	026 0652



BACK FLAP HINGES 400

SIZE ins (mm)	FINISH	PAIRS /Box	OUTER QTY Pairs/Box	CODE
1¼ (30)	Zinc Plated	10	200	025 0302
1½ (40)	Zinc Plated	10	150	025 0402
2 (50)	Zinc Plated	10	120	025 0502



DOOR & GATE FURNITURE



BOLTS
P170



LATCHES & CATCHES
P175



HASPS & STAPLES
P180



LOCKING BARS
P181



LOCKS AND LOCK FURNITURE
P183



HANDLES AND HANDRAIL BRACKETS
P185



SHELF BRACKETS
P186



GATE ACCESSORIES
P187

ALL OUR BRENTON PADBOLTS HAVE WELDED KNUCKLES FOR EXTRA STRENGTH AND DURABILITY!

BOLTS

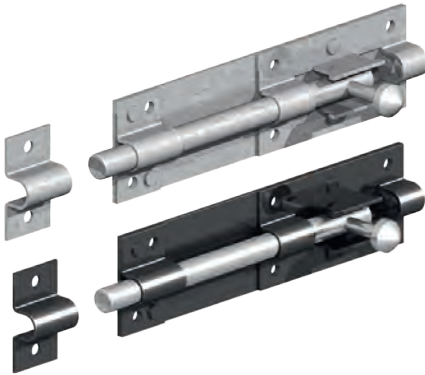

TOWER BOLT

SIZE ins (mm)	FINISH	QTY/Box	OUTER QTY/Box	CODE
3 (75)	Galvanised	10	100	100 0751
4 (100)	Galvanised	10	100	100 1001
6 (150)	Galvanised	10	50	100 1501
8 (200)	Galvanised	10	40	100 2001
10 (250)	Galvanised	10	40	100 2501
12 (300)	Galvanised	10	20	100 3001
3 (75)	Zinc Plated	10	100	100 0752
4 (100)	Zinc Plated	10	100	100 1002
6 (150)	Zinc Plated	10	50	100 1502
8 (200)	Zinc Plated	10	40	100 2002
10 (250)	Zinc Plated	10	40	100 2502
12 (300)	Zinc Plated	10	20	100 3002
3 (75)	Epoxy Black	10	100	100 0753
4 (100)	Epoxy Black	10	100	100 1003
6 (150)	Epoxy Black	10	50	100 1503
8 (200)	Epoxy Black	10	40	100 2003
10 (250)	Epoxy Black	10	40	100 2503
12 (300)	Epoxy Black	10	20	100 3003

Available pre-packed; see Gatemate

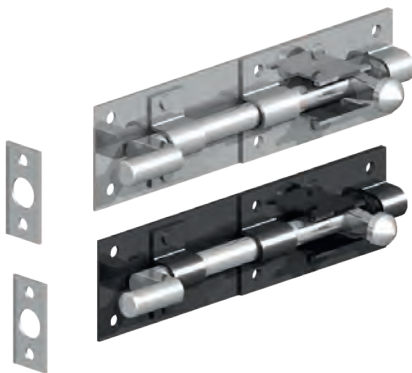

NECKED TOWER BOLT

SIZE ins (mm)	FINISH	QTY/Box	OUTER QTY/Box	CODE
4 (100)	Galvanised	10	100	101 1001
6 (150)	Galvanised	10	50	101 1501
8 (200)	Galvanised	10	40	101 2001
4 (100)	Epoxy Black	10	100	101 1003
6 (150)	Epoxy Black	10	50	101 1503
8 (200)	Epoxy Black	10	40	101 2003

Available pre-packed; see Gatemate

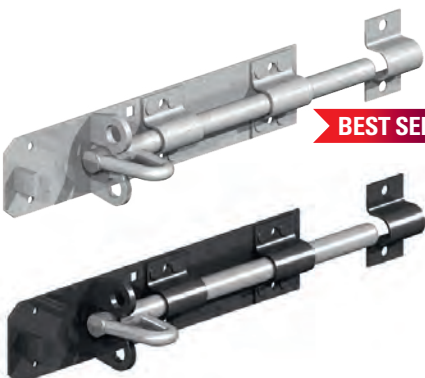

BRENTON PADBOLT 1/2" SHOOT

SIZE ins (mm)	FINISH	QTY/Box	OUTER QTY/Box	CODE
4 (100)	Galvanised	5	50	103 1001
6 (150)	Galvanised	5	50	103 1501
8 (200)	Galvanised	5	50	103 2001
10 (250)	Galvanised	5	50	103 2501
4 (100)	Epoxy Black	5	50	103 1003
6 (150)	Epoxy Black	5	50	103 1503
8 (200)	Epoxy Black	5	50	103 2003
4 (100)	Zinc Plated	5	50	103 1002
6 (150)	Zinc Plated	5	50	103 1502
8 (200)	Zinc Plated	5	50	103 2002

Available pre-packed; see Gatemate



BRENTON PADBOLT 5/8" SHOOT

SIZE ins (mm)	FINISH	QTY/Box	OUTER QTY/Box	CODE
6 (150)	Galvanised	5	30	104 1501
8 (200)	Galvanised	5	30	104 2001
10 (250)	Galvanised	5	20	104 2501
12 (300)	Galvanised	5	20	104 3001
6 (150)	Zinc Plated	5	30	104 1502
8 (200)	Zinc Plated	5	30	104 2002

Available pre-packed; see GateMate

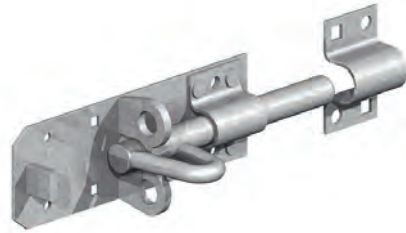

BRENTON PADBOLT 5/8" SHOOT WITH ELONGATED KEEP

SIZE ins (mm)	FINISH	QTY/Box	OUTER QTY/Box	CODE
6 (150)	Galvanised	5	30	104 1511
8 (200)	Galvanised	5	30	104 2011

Available pre-packed; see GateMate

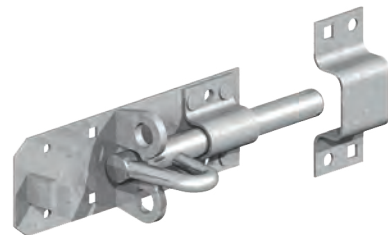

OVAL PADBOLT

SIZE ins (mm)	FINISH	QTY/Box	OUTER QTY/Box	CODE
4x1/2 (100x12)	Galvanised	10	50	102 1001
4x1/2 (100x12)	Zinc Plated	10	50	102 1002
4x1/2 (100x12)	Epoxy Black	10	50	102 1003

Available pre-packed; see GateMate

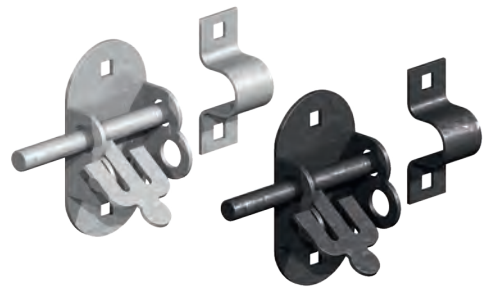

KEEP FOR BRENTON PADBOLT

SIZE ins (mm)	FINISH	QTY/Box	OUTER QTY/Box	CODE
1/2 (12)	Galvanised	10	500	105 0121
5/8 (16)	Galvanised	10	400	105 0161
1/2 (12)	Zinc Plated	10	500	105 0122
5/8 (16)	Zinc Plated	10	400	105 0162



ELONGATED KEEP FOR BRENTON PADBOLT

SIZE ins (mm)	FINISH	QTY/Box	OUTER QTY/Box	CODE
1/2 (12)	Galvanised	10	200	106 0121
5/8 (16)	Galvanised	10	200	106 0161
5/8 (16)	Zinc Plated	10	200	106 0162



CHECK OUT OUR **PREMIUM AND ORNAMENTAL FITTINGS!**
See pages 189-202



HEAVY CROSS PATTERN DOOR BOLT

SIZE ins (mm)	FINISH	QTY/Box	CODE
12 (300)	Galvanised	10	107 3001
15 (375)	Galvanised	10	107 3751
18 (450)	Galvanised	10	107 4501
24 (600)	Galvanised	5	107 6001

Available pre-packed; see Gatemate

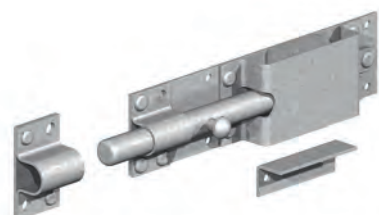

AUTOLOCK ANIMAL BOLT

SIZE ins (mm)	FINISH	QTY/Box	OUTER QTY/Box	CODE
9 (230)	Galvanised	5	30	108 2301

Available pre-packed; see Gatemate

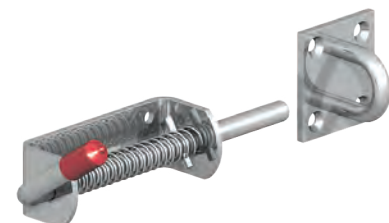

SPRING LOADED ANIMAL BOLT

SHOOT Ø ins (mm)	LENGTH ins (mm)	FINISH	QTY/Box	OUTER QTY/Box	CODE
½ (12)	4½ (115)	Zinc Plated	10	40	109 0122

Available pre-packed; see Gatemate



SPRING LOADED BOLT

SHOOT Ø ins (mm)	LENGTH ins (mm)	FINISH	QTY/Box	OUTER QTY/Box	CODE
¾ (9.5)	2¾ (70)	Zinc Plated	10	100	110 0952
½ (12)	4½ (115)	Zinc Plated	10	40	110 0122
⅝ (16)	4 (105)	Zinc Plated	5	20	110 0162

Available pre-packed; see Gatemate

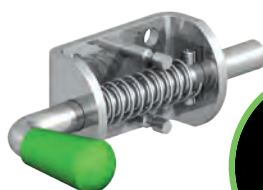

SPRING LOADED BOLT WITH SHORT BODY

SHOOT Ø ins (mm)	LENGTH ins (mm)	FINISH	QTY/Box	OUTER QTY/Box	CODE
¾ (9.5)	2½ (60)	Zinc Plated	10	100	110 3952
½ (12)	3 (75)	Zinc Plated	10	50	110 3122

Available pre-packed; see Gatemate



SPRING LOADED BOLT WITH LONG BODY

SHOOT Ø ins (mm)	LENGTH ins (mm)	FINISH	QTY/Box	OUTER QTY/Box	CODE
½ (12)	18 (450)	Galvanised	10	20	110 4501



CHAIN BOLT 5/8" SHOOT

SIZE ins (mm)	FINISH	QTY/Box	CODE
8 (200)	Zinc Plated	5	111 2002
8 (200)	Epoxy Black	5	111 2003



FOOT BOLT 5/8" SHOOT

SIZE ins (mm)	FINISH	QTY/Box	CODE
8 (200)	Zinc Plated	5	112 2002
8 (200)	Epoxy Black	5	112 2003



MONKEY TAIL BOLT 5/8" SQUARE SHOOT

SIZE ins (mm)	FINISH	QTY/Box	OUTER QTY/Box	CODE
12 (300)	Galvanised	5	20	113 3001
18 (450)	Galvanised	5	20	113 4501
24 (600)	Galvanised	5	5	113 6001
12 (300)	Epoxy Black	5	20	113 3003
18 (450)	Epoxy Black	5	20	113 4503
24 (600)	Epoxy Black	5	5	113 6003

Available pre-packed; see Gatemate



BOW HANDLE BOLT 5/8" SQUARE SHOOT

SIZE ins (mm)	FINISH	QTY/Box	OUTER QTY/Box	CODE
12 (300)	Galvanised	5	20	114 3001
18 (450)	Galvanised	5	5	114 4501
24 (600)	Galvanised	5	5	114 6001
12 (300)	Epoxy Black	5	20	114 3003
18 (450)	Epoxy Black	5	5	114 4503
24 (600)	Epoxy Black	5	5	114 6003



KEEP FOR MONKEY TAIL BOLT

SIZE ins (mm)	FINISH	QTY/Box	CODE
5/8 (16)	Galvanised	10	115 0161
5/8 (16)	Epoxy Black	25	115 0163

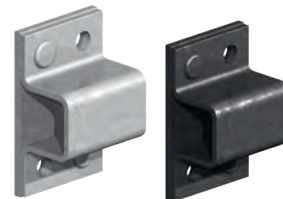

RECEIVER PLATE TO SUIT 5/8" SQUARE SHOOT

SIZE ins (mm)	FINISH	QTY/Box	OUTER QTY/Box	CODE
5/8 (16)	Galvanised	10	100	119 0501
5/8 (16)	Epoxy Black	10	100	119 0503

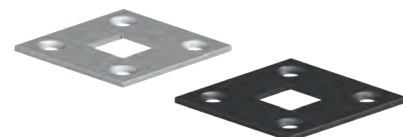



BEST SELLER

GARAGE DOOR BOLT

SIZE ins (mm)	FINISH	QTY/Box	OUTER QTY/Box	CODE
12 (300)	Galvanised	1	20	116 3001
18 (450)	Galvanised	1	20	116 4501
24 (600)	Galvanised	1	10	116 6001
12 (300)	Epoxy Black	1	20	116 3003
18 (450)	Epoxy Black	1	20	116 4503
24 (600)	Epoxy Black	1	10	116 6003

Available pre-packed; see Gatemate



SURFACE DOOR BOLT

SIZE ins (mm)	FINISH	QTY/Box	OUTER QTY/Box	CODE
18 (450)	Galvanised	1	5	115 4501
18 (450)	Epoxy Black	1	5	115 4503



HEAVY LOCKING GARAGE DOOR BOLT

SIZE ins (mm)	FINISH	QTY/Box	OUTER QTY/Box	CODE
18x5/8 (450x16)	Galvanised	1	10	117 4501
24x3/4 (600x19)	Galvanised	1	10	117 6001

Integrated hasp and staple for use with padlock.
Available pre-packed; see Gatemate



HEAVY DUTY ORNAMENTAL DROP BOLT

SIZE ins (mm)	FINISH	QTY/Box	OUTER QTY/Box	CODE
24x3/4 (600x19)	Galvanised	1	10	118 6001
24x3/4 (600x19)	Epoxy Black	1	10	118 6003

Integrated hasp and staple for use with padlock.
Available pre-packed; see Gatemate

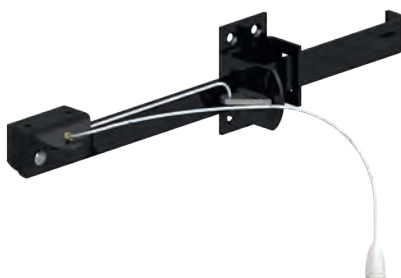

GARAGE DOOR HOLDER 1010

DESCRIPTION	SIZE ins (mm)	FINISH	PAIRS /Box	CODE
For Narrow Lintels/frames	24 (600)	Black	2	122 6003

GARAGE DOOR HOLDER 1011

DESCRIPTION	SIZE ins (mm)	FINISH	PAIRS /Box	CODE
For Wide Lintels/frames	24 (600)	Black	2	122 6013

GARAGE DOOR HOLDER 1012

DESCRIPTION	SIZE ins (mm)	FINISH	PAIRS /Box	CODE
For Narrow Lintels/frames	15 (375)	Black	2	122 3753

Holder for narrow lintels/frames fixes to face of lintel/frame. Holder for wide lintels/frames fixes to underside of lintel/frame.



TUBULAR RECEIVER SOCKET

SIZE ins (mm)	FINISH	QTY/Box	OUTER QTY/Box	CODE
To suit 5/8 (16)	Zinc Plated	10	100	118 0162
To suit 3/4 (19)	Zinc Plated	10	100	118 0192



PYRAMID RECEIVER SOCKET

SIZE ins (mm)	FINISH	QTY/Box	CODE
To suit 5/8 (16)	Galvanised	10	119 0161

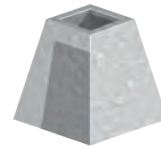

EASY CLEAN RECEIVER SOCKET

SIZE ins (mm)	FINISH	QTY/Box	CODE
To suit 5/8 (16)	Galvanised	10	119 1161



CONCRETE IN RECEIVER SOCKET

DESCRIPTION	SIZE ins (mm)	FINISH	QTY/Box	OUTER QTY/Box	CODE
To suit 19mm bolt	63/4 (170)	Galvanised	5	20	082 1701



LATCHES & CATCHES

AUTO GATE CATCH

SIZE	FINISH	QTY/Box	OUTER QTY/Box	CODE
Medium	Galvanised	10	50	120 0011
Medium	Zinc Plated	10	50	120 0012
Medium	Epoxy Black	10	50	120 0013
Large	Galvanised	10	50	120 0021
Large	Epoxy Black	10	50	120 0023

Available pre-packed; see Gatemate

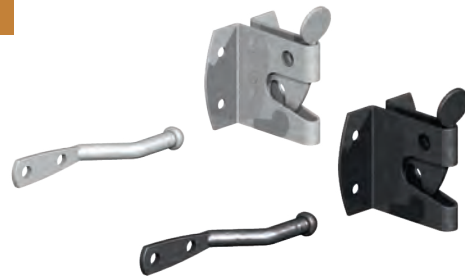

STRIKER FOR AUTO GATE CATCH

SIZE	FINISH	QTY/Box	OUTER QTY/Box	CODE
Medium	Zinc Plated	10	300	121 0012
Medium	Epoxy Black	10	300	121 0013
Large	Galvanised	10	200	121 0021



EASY CLOSE AUTO LATCH

SIZE ins (mm)	FINISH	QTY/Box	OUTER QTY/Box	CODE
2 (50)	Galvanised	10	100	120 1011
2 (50)	Zinc Plated	10	100	120 1012
2 (50)	Epoxy Black	10	100	120 1013

Ideal for use with narrow gate stiles.
Includes brass pin for greater rust resistance.
Available pre-packed; see Gatemate



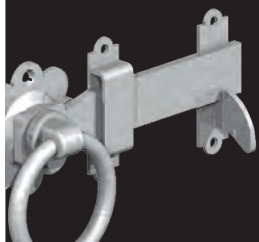

WE **NEVER COMPROMISE ON THE QUALITY** OF OUR RING GATE LATCHES, THAT IS WHY THEY ARE RECOGNISED AS **THE BEST!**



GOTHIC SUFFOLK LATCH

SIZE	FINISH	QTY/Box	OUTER QTY/Box	CODE
Heavy	Galvanised	5	30	123 0031
Heavy	Zinc Plated	5	30	123 0032
Heavy	Epoxy Black	5	30	123 0033

Available pre-packed; see Gatemate



SUFFOLK LATCH LONG THUMB BIT

SIZE	FINISH	QTY/Box	OUTER QTY/Box	CODE
Light	Zinc Plated	5	50	123 0012
Light	Epoxy Black	5	50	123 0013
Heavy	Galvanised	5	50	123 0021
Heavy	Zinc Plated	5	50	123 0022
Heavy	Epoxy Black	5	50	123 0023

Available pre-packed; see Gatemate



LATCH BAR SET

SIZE	FINISH	QTY/Box	CODE
Heavy	Galvanised	5	128 0001
Heavy	Epoxy Black	5	128 0003



RING GATE LATCH

SIZE ins (mm)	FINISH	QTY/Box	OUTER QTY/Box	CODE
4 (100)	Galvanised	5	40	124 1001
5 (125)	Galvanised	5	40	124 1251
6 (150)	Galvanised	5	40	124 1501
7 (175)	Galvanised	5	40	124 1751
5 (125)	Zinc Plated	5	40	124 1252
6 (150)	Zinc Plated	5	40	124 1502
4 (100)	Epoxy Black	5	40	124 1003
5 (125)	Epoxy Black	5	40	124 1253
6 (150)	Epoxy Black	5	40	124 1503
7 (175)	Epoxy Black	5	40	124 1753

Available pre-packed; see Gatemate



TWISTED RING GATE LATCH

SIZE ins (mm)	FINISH	QTY/Box	OUTER QTY/Box	CODE
6 (150)	Galvanised	5	30	125 1501
6 (150)	Epoxy Black	5	40	125 1503

Available pre-packed; see Gatemate



PLAIN RING HANDLE ONLY

SIZE ins (mm)	FINISH	QTY/Box	OUTER QTY/Box	CODE
2½ (65)	Galvanised	10	50	126 0001
2½ (65)	Epoxy Black	10	50	126 0003



TWISTED RING HANDLE ONLY

SIZE ins (mm)	FINISH	QTY/Box	OUTER QTY/Box	CODE
2½ (65)	Galvanised	5	40	125 0651
2½ (65)	Epoxy Black	5	40	125 0653



STANDARD SPINDLE ONLY TO SUIT RING GATE LATCH

SIZE ins (mm)	FINISH	QTY/Box	OUTER QTY/Box	CODE
4 (100)	Zinc Plated	5	100	124 0052



EXTENDED SPINDLE ONLY TO SUIT RING GATE LATCH

SIZE ins (mm)	FINISH	QTY/Box	OUTER QTY/Box	CODE
5 (125)	Zinc Plated	5	100	124 0062



ORNAMENTAL RING GATE LATCH

SIZE ins (mm)	FINISH	QTY/Box	OUTER QTY/Box	CODE
8 (200)	Galvanised	1	10	125 2001
10 (250)	Galvanised	1	10	125 2501
8 (200)	Dull Black	1	10	125 2003
10 (250)	Dull Black	1	10	125 2503

Available pre-packed; see Gatemate





ORNAMENTAL RING HANDLE ONLY

SIZE ins (mm)	FINISH	QTY/Box	OUTER QTY/Box	CODE
4 (100)	Galvanised	5	20	125 0751
4 (100)	Dull Black	5	20	125 0753

Available pre-packed; see Gatemate

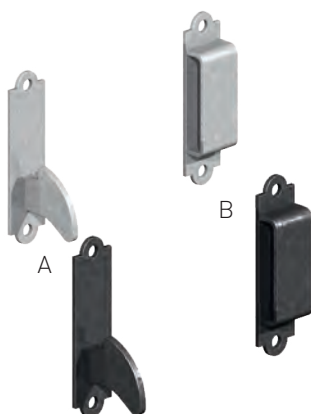

CATCHES AND KEEPS FOR SUFFOLK AND RING GATE LATCHES

TYPE	SIZE	FINISH	QTY/Box	OUTER QTY/Box	CODE
A	Light Catch	Zinc Plated	10	500	127 0012
A	Light Catch	Epoxy Black	10	500	127 0013
B	Light Keep	Zinc Plated	10	1000	127 0022
B	Light Keep	Epoxy Black	10	1000	127 0023
A	Heavy Catch	Galvanised	10	500	127 0031
A	Heavy Catch	Epoxy Black	10	500	127 0033
B	Heavy Keep	Galvanised	10	400	127 0041
B	Heavy Keep	Epoxy Black	10	400	127 0043



LATCH BAR ONLY

SIZE ins (mm)	FINISH	QTY/Box	OUTER QTY/Box	CODE
Heavy	Galvanised	10	100	128 0021
Heavy	Epoxy Black	10	100	128 0023



KENHAM PATTERN GATE LATCH

SIZE ins (mm)	FINISH	QTY/Box	OUTER QTY/Box	CODE
3 (75)	Zinc Plated	1	50	129 0752

Available pre-packed; see Gatemate



Left hand illustrated

SURFACE GATE LATCH HANDED

HAND	SIZE ins (mm)	FINISH	QTY/Box	OUTER QTY/Box	CODE
Left	7 (175)	Galvanised	10	25	130 0011
Right	7 (175)	Galvanised	10	25	130 0021



KICK OVER STABLE LATCH

SIZE ins (mm)	FINISH	QTY/Box	OUTER QTY/Box	CODE
9½ (240)	Galvanised	5	20	131 2401

Available pre-packed; see Gatemate



NARROW PATTERN KICKOVER STABLE LATCH

SIZE ins (mm)	FINISH	QTY/Box	CODE
9½ (240)	Galvanised	20	131 2451

Available pre-packed; see Gatemate



CAST TURN BUTTON

SIZE ins (mm)	FINISH	QTY/Box	OUTER QTY/Box	CODE
1½ (38)	Zinc Plated	100	1000	133 0382
2 (50)	Zinc Plated	100	1000	133 0502
2½ (65)	Zinc Plated	50	1000	133 0652
1½ (38)	Epoxy Black	100	1000	133 0383
2 (50)	Epoxy Black	100	1000	133 0503

Available pre-packed; see Gatemate



SMALL HYDRAULIC GATE CLOSER

SIZE ins (mm)	FINISH	QTY/Box	OUTER QTY/Box	CODE
12 (300)	Black	1	12	134 3003

Suitable for maximum gate width of 1000mm/50kg
Adjustable strength



GAS GATE CLOSER

DESCRIPTION	SIZE ins (mm)	FINISH	QTY/Box	CODE
Surface Fixed Bracket	30 (750)	Black	1	134 7503
Weld On Bracket	30 (750)	Black	1	134 7513

Maximum weight 80kg



METAL DOOR-GATE STOP

SIZE ins (mm)	FINISH	QTY/Box	CODE
6 (150)	Grey	10	134 1503

Available pre-packed; see Gatemate



GATE RETURN SPRING

SIZE ins (mm)	FINISH	QTY/Box	OUTER QTY/Box	CODE
8 (200)	Zinc Plated	10	40	132 2002
10 (250)	Zinc Plated	10	40	132 2502
8 (200)	Epoxy Black	10	40	132 2003
10 (250)	Epoxy Black	10	40	132 2503

Available pre-packed; see Gatemate





CABIN HOOK WIRE PATTERN

SIZE ins (mm)	FINISH	QTY/Box	OUTER QTY/Box	CODE
4 (100)	Galvanised	20	100	135 1001
6 (150)	Galvanised	20	100	135 1501
8 (200)	Galvanised	20	100	135 2001
10 (250)	Galvanised	10	10	135 2501
12 (300)	Galvanised	10	100	135 3001
24 (600) Heavy Duty	Galvanised	10	10	135 6001
4 (100)	Epoxy Black	20	100	135 1003
6 (150)	Epoxy Black	20	100	135 1503
8 (200)	Epoxy Black	20	100	135 2003
10 (250)	Epoxy Black	10	10	135 2503
12 (300)	Epoxy Black	10	100	135 3003
24 (600) Heavy Duty	Epoxy Black	10	10	135 6003

Available pre-packed; see GateMate



CABIN HOOK CAST PATTERN

SIZE ins (mm)	FINISH	QTY/Box	OUTER QTY/Box	CODE
4 (100)	Galvanised	10	100	136 1001
6 (150)	Galvanised	10	100	136 1501
8 (200)	Galvanised	10	100	136 2001
10 (250)	Galvanised	10	100	136 2501
4 (100)	Epoxy Black	10	100	136 1003
6 (150)	Epoxy Black	10	100	136 1503
8 (200)	Epoxy Black	10	100	136 2003
10 (250)	Epoxy Black	10	100	136 2503

Available pre-packed; see GateMate

HASPS AND STAPLES

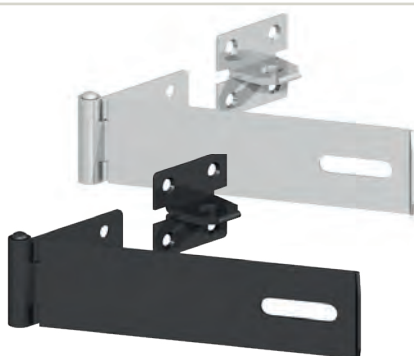

SAFETY PATTERN HASP AND STAPLE

SIZE ins (mm)	FINISH	QTY/Box	OUTER QTY/Box	CODE
3 (75)	Zinc Plated	10	100	137 0752
4½ (113)	Zinc Plated	10	100	137 1132
6 (150)	Zinc Plated	10	60	137 1502
3 (75)	Epoxy Black	10	100	137 0753
4½ (113)	Epoxy Black	10	100	137 1133
6 (150)	Epoxy Black	10	60	137 1503

Available pre-packed; see GateMate



SAFETY PATTERN HASP AND STAPLE WITH STAINLESS STEEL PIN

SIZE ins (mm)	FINISH	QTY/Box	OUTER QTY/Box	CODE
6 (150)	Galvanised	10	60	137 1501S

Stainless steel pin for extra corrosion resistance.
Also available, strong tee hinges with stainless steel pins. See page 161.

OUR BOLT ON LOCKING BARS HAVE BRASS PINS FOR **EXTRA CORROSION RESISTANCE!**

HEAVY SAFETY PATTERN HASP & STAPLE

SIZE ins (mm)	FINISH	QTY/Box	OUTER QTY/Box	CODE
7 (180)	Galvanised	5	20	138 1801
7 (180)	Epoxy Black	5	20	138 1803

Available pre-packed; see Gatemate

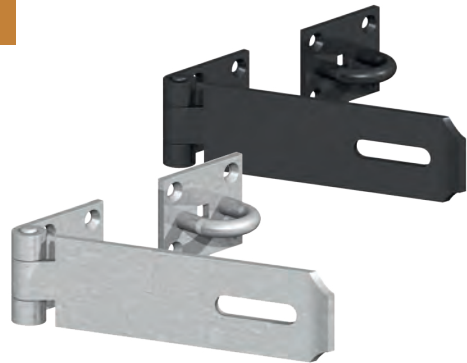

HEAVY HASP AND STAPLE VERTICAL PATTERN

SIZE ins (mm)	FINISH	QTY/Box	OUTER QTY/Box	CODE
6 (150)	Galvanised	5	20	140 1501
6 (150)	Epoxy Black	5	20	140 1503

Available pre-packed; see Gatemate



WIRE PATTERN HASP AND STAPLE

SIZE ins (mm)	FINISH	QTY/Box	OUTER QTY/Box	CODE
3 (75)	Zinc Plated	20	100	141 0752
4 (100)	Zinc Plated	20	100	141 1002
6 (150)	Zinc Plated	20	100	141 1502
3 (75)	Epoxy Black	20	100	141 0753
4 (100)	Epoxy Black	20	100	141 1003
6 (150)	Epoxy Black	20	100	141 1503

Available pre-packed; see Gatemate

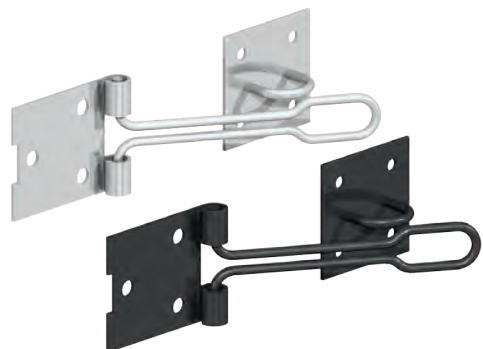

LOCKING BARS

LOCKING BAR BOLT ON WITH BRASS PIN

SIZE ins (mm)	FINISH	QTY/Box	OUTER QTY/Box	CODE
8 (200)	Galvanised	5	20	142 2001
10 (250)	Galvanised	5	20	142 2501
12 (300)	Galvanised	5	20	142 3001
14 (350)	Galvanised	5	5	142 3501
8 (200)	Epoxy Black	5	20	142 2003
10 (250)	Epoxy Black	5	20	142 2503





LOCKING BAR TO SWIVEL

SIZE ins (mm)	FINISH	QTY/Box	OUTER QTY/Box	CODE
8 (200)	Galvanised	5	20	143 2001
10 (250)	Galvanised	5	20	143 2501
12 (300)	Galvanised	5	5	143 3001
14 (350)	Galvanised	5	20	143 3501
8 (200)	Epoxy Black	5	20	143 2003
10 (250)	Epoxy Black	5	20	143 2503
12 (300)	Epoxy Black	5	20	143 3003
14 (350)	Epoxy Black	5	20	143 3503

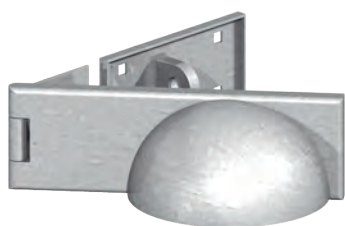

Left hand illustrated

PADLOCK PROTECTOR

HAND	SIZE ins (mm)	FINISH	QTY/Box	CODE
Left	7½x2½ (185x60)	Galvanised	1	144 1851
Right	7½x2½ (185x60)	Galvanised	1	144 1861

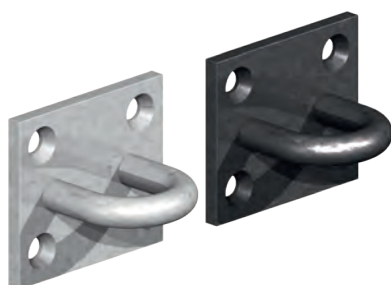

STAPLE ON PLATE

SIZE ins (mm)	FINISH	QTY/Box	OUTER QTY/Box	CODE
Light	Zinc Plated	10	100	145 0012
Light	Epoxy Black	10	100	145 0013
Medium	Galvanised	10	100	145 0031
Medium	Zinc Plated	10	100	145 0022
Medium	Epoxy Black	10	100	145 0023
Heavy	Galvanised	10	100	145 0051
Heavy	Zinc Plated	10	100	145 0042
Heavy	Epoxy Black	10	100	145 0043

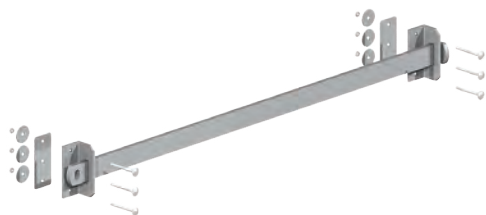

SHED SECURITY BAR

LENGTH	FINISH	QTY/Box	CODE
1000mm	Galvanised	1	139 1001
1800mm	Galvanised	1	139 1801

Complete with fixings



LOCKS AND LOCK FURNITURE

PRESSLOCK

SIZE ins (mm)	FINISH	QTY/Box	OUTER QTY/Box	CODE
3 (75)	Epoxy Black	1	20	149 0013

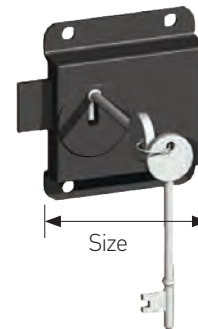

MORTICE SASHLOCK 3 LEVER

SIZE ins (mm)	FINISH	QTY/Box	OUTER QTY/Box	CODE
2½ (65)	Chrome	1	10	149 0020



RIMSASHLOCK 2 LEVER

SIZE ins (mm)	FINISH	QTY/Box	OUTER QTY/Box	CODE
5x3 (125x75)	Black	1	10	149 0300
6x4 (150x100)	Black	1	10	149 0030



RIMDEADLOCK 2 LEVER

SIZE ins (mm)	FINISH	QTY/Box	OUTER QTY/Box	CODE
4x3 (100x75)	Grey	1	10	149 0040



RIMLOCK FURNITURE

SPINDLE LENGTH ins (mm)	FINISH	QTY/Box	OUTER QTY/Box	CODE
2 (50)	Black Plastic	5	50	149 0050



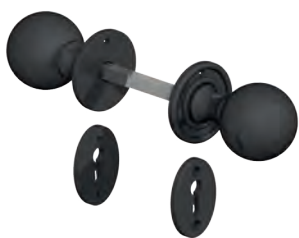

ORNAMENTAL CAST RIMLOCK FURNITURE

SPINDLE LENGTH ins (mm)	FINISH	QTY/ Box	OUTER QTY/Box	CODE
1 3/4 (45)	Epoxy Black	1	5	175 0453



MORTICE SASHLOCK FURNITURE

FINISH	QTY/Box	OUTER QTY/Box	CODE
Aluminium	1	5	149 0060



CASEMENT STAY

SIZE ins (mm)	FINISH	QTY/Box	CODE
10 (250)	Aluminium	10	149 0070



SEE OUR GATEMATE
SECTION FOR A HUGE
RANGE OF **PRE-PACKED
HARDWARE SUPPLIED
COMPLETE WITH
FIXINGS** - THE EASY,
COMPLETE SOLUTION!
See pages 9-62

GATEMATE®
SUPERIOR GATE FURNITURE



HANDLES AND HANDRAIL BRACKETS

PRESSED STEEL HANDLE

SIZE ins (mm)	FINISH	QTY/Box	OUTER QTY/Box	CODE
7 (175)	Zinc Plated	10	100	147 1752
7 (175)	Epoxy Black	10	100	147 1753



HOT BED HANDLE

SIZE ins (mm)	FINISH	QTY/Box	OUTER QTY/Box	CODE
6 (150)	Galvanised	10	100	146 1501
6 (150)	Epoxy Black	10	100	146 1503

Available pre-packed; see Gatemate



HANDRAIL BRACKET

SIZE ins (mm)	FINISH	QTY/Box	OUTER QTY/Box	CODE
2½ (65)	Zinc Plated	10	100	180 0652
2½ (65)	Epoxy Black	10	100	180 0653
2½ (65)	White	10	100	180 0657
3 (75)	Zinc Plated	10	100	180 0752
3 (75)	Epoxy Black	10	100	180 0753
3 (75)	White	10	100	180 0757

BEST SELLER



Size = Handrail distance from wall

HEAVY DUTY HANDRAIL BRACKET

SIZE ins (mm)	FINISH	QTY/Box	OUTER QTY/Box	CODE
2½ (65)	Zinc Plated	10	100	181 0652
2½ (65)	White	10	100	181 0657

Size = Handrail distance from wall



WITH
WELDED
BACK
PLATE

HANDRAIL BRACKET - WELD ON TYPE

SIZE ins (mm)	FINISH	QTY/Box	OUTER QTY/Box	CODE
3 (75)	Self Colour	10	100	990 0004

Size = Handrail distance from wall





SHELF BRACKETS

NEW



FOLDING SHELF BRACKET

SIZE ins (mm)	FINISH	QTY/Box	OUTER QTY/Box	CODE
8x5 [200x125]	Chrome	10	100	185 200C
14x5 [350x125]	Chrome	10	100	185 350C

Easy to use folding multi-purpose bracket.
Ideal for confined spaces.



LONDON SHELF BRACKET

SIZE ins (mm)	FINISH	QTY/Box	OUTER QTY/Box	CODE
4x3 [100x75]	Grey	20	240	182 1008
4x3 [100x75]	White	20	240	182 1009
5x4 [125x100]	Grey	20	160	182 1258
5x4 [125x100]	White	20	160	182 1259
6x5 [150x125]	Grey	20	240	182 1508
6x5 [150x125]	White	20	240	182 1509
8x6 [200x150]	Grey	20	240	182 2008
8x6 [200x150]	White	20	240	182 2009
9x7 [225x175]	Grey	20	200	182 2258
9x7 [225x175]	White	20	200	182 2259
10x8 [250x200]	Grey	20	140	182 2508
10x8 [250x200]	White	20	140	182 2509
12x10 [300x250]	Grey	20	80	182 3008
12x10 [300x250]	White	20	80	182 3009
14x12 [350x300]	Grey	20	60	182 3508
14x12 [350x300]	White	20	60	182 3509

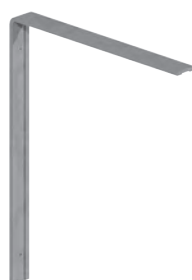

FLUTED ANGLE BRACKET

SIZE ins (mm)	FINISH	QTY/Box	OUTER QTY/Box	CODE
3x2 [75x50]	Galvanised	10	200	183 0751
4x3 [100x75]	Galvanised	10	100	183 1001
5x4 [125x100]	Galvanised	10	100	183 1251
6x5 [150x125]	Galvanised	10	100	183 1501
8x6 [200x150]	Galvanised	10	100	183 2001
10x8 [250x200]	Galvanised	10	100	183 2501
12x10 [300x250]	Galvanised	10	50	183 3001



STRONG STAY SHELF BRACKET

SIZE ins (mm)	FINISH	QTY/Box	CODE
16x14 [400x350]	Grey	10	184 4008
18x16 [450x400]	Grey	10	184 4508



GATE ACCESSORIES

TIMBER GATE BUILDING KIT

SIZE ins (mm)	FINISH	QTY/Box	OUTER QTY/Box	CODE
8 (200)	Epoxy Black	1	10	705 0003

This kit assists fast construction of a gate frame for timber clad gates. Kit includes 4 brackets and fixings.

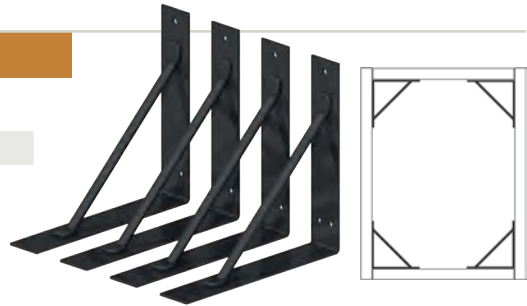

GATEMATE GATE SIGN

DESCRIPTION	SIZE ins (mm)	FINISH	QTY/Box	CODE
Please Shut the Gate	6 1/4 x 2 1/8 (160x55)	Brass	5	544 0005
Please Shut the Gate	6 1/4 x 2 1/8 (160x55)	Chrome	5	544 000C
Beware of the Dog	6 1/4 x 2 1/8 (160x55)	Brass	5	544 0015
Beware of the Dog	6 1/4 x 2 1/8 (160x55)	Chrome	5	544 001C



HEAVY DUTY GATE STOP BOX

SIZE ins (mm)	FINISH	QTY/Box	OUTER QTY/Box	CODE
3 (75)	Epoxy Black	5		082 0753



DOUBLE GATE STOP PLATE

SIZE ins (mm)	FINISH	QTY/Box	CODE
4x4 (100x100)	Galvanised	25	089 1001

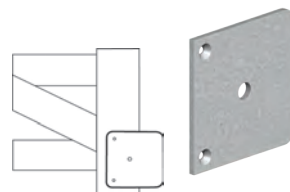

GATE MOUNTED FLAT PLATE STOP

SIZE ins (mm)	FINISH	QTY/Box	OUTER QTY/Box	CODE
2 1/2 x 9 (65x220)	Galvanised	10	30	089 2201

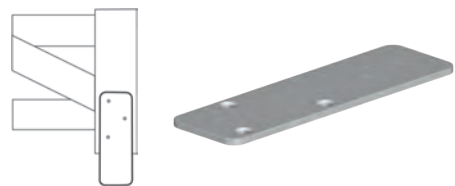

CENTRE GATE STOP WITH THREE LEGS

SIZE ins (mm)	FINISH	QTY/Box	OUTER QTY/Box	CODE
5 (120) Wide	Galvanised	5	20	082 1201

To concrete in

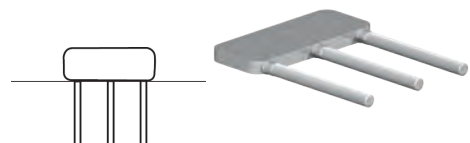

FLAT PLATE CONCRETE IN GATE STOP

SIZE ins (mm)	FINISH	QTY/Box	OUTER QTY/Box	CODE
5x8 (120x200)	Galvanised	5	10	082 2001

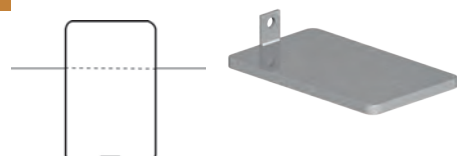



NEW GATEMATE EURO PROFILE LONG THROW RIMLOCK AND HIGH SECURITY ESCUTCHEON!

NEW

See page 11

The sequel to our best-selling Gatemate Long Throw Rimlock, now with Euro profile barrel for ultimate versatility. Barrels can be keyed to match other locks, such as your front door!

GATEMATE
SUPERIOR GATE FURNITURE



CHECK OUT OUR NEW RANGE OF GATEMATE PADLOCKS!

NEW

See pages 13 -15

Ranging from standard to high security levels, and available keyed alike in multi-packs, there's a Gatemate padlock for every situation.

GATEMATE
SUPERIOR GATE FURNITURE



PREMIUM & ORNAMENTAL IRONMONGERY



PREMIUM BLACK
P190



STAINLESS STEEL
P193



PEWTER
P195



ORNAMENTAL
P197

ALL OUR PREMIUM BLACK GATE FITTINGS ARE
HOT DIP GALVANISED THEN TGIC POLYESTER
POWDER COATED FOR **EXTRA RUST PROTECTION**

PREMIUM BLACK



PREMIUM BLACK STANDARD HINGE SETS

SIZE ins (mm)	FINISH	QTY/Box	CODE
24 (600)	Polyester black on galvanised	4	030 600B

For 3" gates. Includes: 24"x2"x1/4" top band, 5"x2"x1/4" bottom band, hook to bolt, hook to drive and fixings.



PREMIUM BLACK ADJUSTABLE HINGE SETS

SIZE ins (mm)	FINISH	QTY/Box	CODE
24 (600)	Polyester black on galvanised	4	032 600B

For 3" gates. Includes: 24"x2"x1/4" top band, adjustable bottom fitting, hook to bolt, hook to drive and fixings.

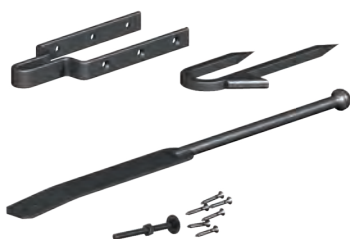

PREMIUM BLACK SPRING FASTENER SET

SIZE ins (mm)	FINISH	QTY/Box	CODE
24 (600)	Polyester black on galvanised	10	036 000B

For 3" gates. Includes: spring fastener, catch, keep and fixings.

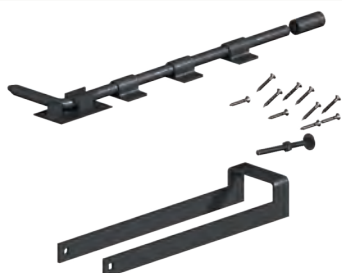

PREMIUM BLACK DOUBLE GATE FASTENER SET

SIZE ins (mm)	FINISH	QTY/Box	CODE
For 3 (75) gates	Polyester black on galvanised	10	038 000B

For 3" gates. Includes: 18" dropbolt, 14" throwover loop and fixings.



PREMIUM BLACK DOUBLE STRAP BAND FOR 3" GATE

SIZE ins (mm)	FINISH	QTY/ Box	OUTER QTY/Box	CODE
5 (125)	Polyester black on galvanised	5	20	053 125B
24 (600)	Polyester black on galvanised	8	8	053 600B

2"x1/4" to suit 19mm pin. Includes all fixing bolts.



PREMIUM BLACK ADJUSTABLE BOTTOM FITTING FOR 3" GATE

EYE Ø ins (mm)	FINISH	QTY/Box	CODE
3/4 (20)	Polyester black on galvanised	10	058 075B



PREMIUM BLACK HOOKS ON PLATES

SIZE ins (mm)	FINISH	QTY/Box	CODE
4x4x3/4 [100x100x19]	Polyester black on galvanised	25	042 419B



PREMIUM BLACK ADJUSTABLE HOOKS ON PLATES

SIZE ins (mm)	FINISH	QTY/Box	CODE
4x4x3/4 [100x100x19]	Polyester black on galvanised	10	042 519B



PREMIUM BLACK MEDIUM TEE HINGE

SIZE ins (mm)	FINISH	PAIRS/ Box	OUTER PAIRS/Box	CODE
12 (300)	Polyester black on galvanised	10	60	002 300B
18 (450)	Polyester black on galvanised	10	20	002 450B
24 (600)	Polyester black on galvanised	5	5	002 600B



PREMIUM BLACK STRONG TEE HINGE

SIZE ins (mm)	FINISH	PAIRS/ Box	CODE
18 (450)	Polyester black on galvanised	10	003 450B
24 (600)	Polyester black on galvanised	5	003 600B

Available Pre-Packed, see Gatemate



PREMIUM BLACK HEAVY REVERSIBLE HINGES

SIZE ins (mm)	FINISH	PAIRS/ Box	OUTER PAIRS/Box	CODE
18 (450)	Polyester black on galvanised	5	10	017 450B
24 (600)	Polyester black on galvanised	2	6	017 600B
36 (900)	Polyester black on galvanised	2	2	017 900B

Available Pre-Packed, see Gatemate



PREMIUM BLACK CRANKED BANDS AND HOOKS ON PLATES

SIZE ins (mm)	FINISH	PAIRS/ Box	OUTER PAIRS/Box	CODE
18 (450)	Polyester black on galvanised	5	10	007 450B
24 (600)	Polyester black on galvanised	2	6	007 600B
30 (750)	Polyester black on galvanised	2	2	007 750B
36 (900)	Polyester black on galvanised	2	2	007 900B

Available Pre-Packed, see Gatemate





PREMIUM BLACK ADJUSTABLE BANDS AND HOOKS ON PLATES

SIZE ins (mm)	FINISH	PAIRS/Box	CODE
18 (450)	Polyester black on galvanised	5	008 450B
24 (600)	Polyester black on galvanised	2	008 600B
30 (750)	Polyester black on galvanised	2	008 750B
36 (900)	Polyester black on galvanised	1	008 900B

Available Pre-Packed, see Gatemate

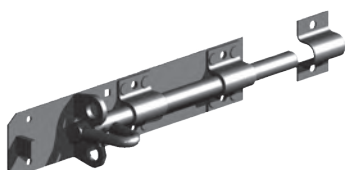

PREMIUM BLACK BRENTON PADBOLT 1/2" SHOOT

SIZE ins (mm)	FINISH	QTY/ Box	OUTER QTY/Box	CODE
6 (150)	Polyester black on galvanised	5	50	103 150B
8 (200)	Polyester black on galvanised	5	50	103 200B

Available Pre-Packed, see Gatemate



PREMIUM BLACK BRENTON PADBOLT 5/8" SHOOT WITH ELONGATED KEEP

SIZE ins (mm)	FINISH	QTY/ Box	OUTER QTY/Box	CODE
8 (200)	Polyester black on galvanised	5	30	104 201B



PREMIUM BLACK GARAGE DOOR BOLT

SIZE ins (mm)	FINISH	QTY/ Box	OUTER QTY/Box	CODE
18 (450)	Polyester black on galvanised	1	20	116 450B
24 (600)	Polyester black on galvanised	1	20	116 600B

Available Pre-Packed, see Gatemate



PREMIUM BLACK RING GATE LATCH

SIZE ins (mm)	FINISH	QTY/ Box	OUTER QTY/Box	CODE
5 (125)	Polyester black on galvanised	5	40	124 125B
6 (150)	Polyester black on galvanised	5	40	124 150B

Available Pre-Packed, see Gatemate



PREMIUM BLACK ORNAMENTAL RING GATE LATCH

SIZE ins (mm)	FINISH	QTY/ Box	OUTER QTY/Box	CODE
8 (200)	Dull black	1	10	125 200B

Includes fixings

Available Pre-Packed, see Gatemate

ALL OUR STAINLESS STEEL GATE FITTINGS ARE **316 MARINE GRADE** FOR ULTIMATE RUST RESISTANCE

PREMIUM BLACK SUFFOLK LATCH

SIZE	FINISH	QTY/ Box	OUTER QTY/Box	CODE
Heavy	Polyester black on galvanised	5	50	123 002B

Available Pre-Packed, see GateMate



PREMIUM BLACK CABIN HOOK CAST PATTERN

SIZE ins (mm)	FINISH	QTY/Box	CODE
8 (200)	Polyester black on galvanised	10	136 200B

Available Pre-Packed, see GateMate



STAINLESS STEEL

STAINLESS STEEL WEIGHTY SCOTCH TEE HINGES

SIZE ins (mm)	FINISH	PAIRS/ Box	OUTER PAIRS/Box	CODE
8 (200)	Stainless Steel	1	10	004 2006
12 (300)	Stainless Steel	1	10	004 3006

Available Pre-Packed, see GateMate.



STAINLESS STEEL STRAIGHT BANDS AND HOOKS ON PLATES

SIZE ins (mm)	FINISH	PAIRS/ Box	OUTER PAIRS/Box	CODE
18 (450)	Stainless Steel	1	5	006 4506
24 (600)	Stainless Steel	1	2	006 6006

Available Pre-Packed, see GateMate.



STAINLESS STEEL CRANKED BANDS AND HOOKS ON PLATES

SIZE ins (mm)	FINISH	PAIRS/ Box	OUTER PAIRS/Box	CODE
18 (450)	Stainless Steel	1	5	007 4506
24 (600)	Stainless Steel	1	2	007 6006
36 (900)	Stainless Steel	1	1	007 9006

Available Pre-Packed, see GateMate.



STAINLESS STEEL ADJUSTABLE BANDS AND HOOKS ON PLATES

SIZE ins (mm)	FINISH	PAIRS/Box	CODE
18 (450)	Stainless Steel	1	008 4506
24 (600)	Stainless Steel	1	008 6006
36 (900)	Stainless Steel	1	008 9006

Available Pre-Packed, see GateMate.





316
MARINE GRADE
STAINLESS
STEEL

STAINLESS STEEL HEAVY LOCKING GARAGE DOOR BOLT

SIZE ins (mm)	FINISH	QTY/ Box	OUTER QTY/Box	CODE
18x5/8 (450x16)	Stainless Steel	1	10	117 4506

Available Pre-Packed, see GateMate.

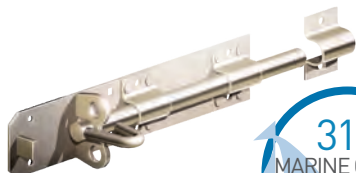

316
MARINE GRADE
STAINLESS
STEEL

STAINLESS STEEL BRENTON PADBOLT 1/2" SHOOT

SIZE ins (mm)	FINISH	QTY/ Box	OUTER QTY/Box	CODE
6 (150)	Stainless Steel	1	30	103 1506

Available Pre-Packed, see GateMate.



316
MARINE GRADE
STAINLESS
STEEL

STAINLESS STEEL BRENTON PADBOLT 5/8" SHOOT

SIZE ins (mm)	FINISH	QTY/ Box	OUTER QTY/Box	CODE
8 (200)	Stainless Steel	1	20	104 2006

Available Pre-Packed, see GateMate.



316
MARINE GRADE
STAINLESS
STEEL

STAINLESS STEEL RING GATE LATCH

SIZE ins (mm)	FINISH	QTY/ Box	OUTER QTY/Box	CODE
6 (150)	Stainless Steel	1	10	124 1506

Available Pre-Packed, see GateMate.

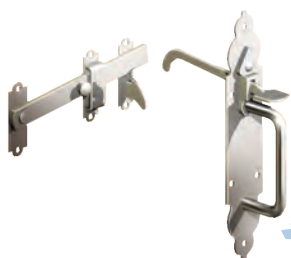

316
MARINE GRADE
STAINLESS
STEEL

STAINLESS STEEL GOTHIC SUFFOLK LATCH

SIZE ins (mm)	FINISH	QTY/ Box	OUTER QTY/Box	CODE
Heavy	Stainless Steel	1	10	123 0036

Available Pre-Packed, see GateMate.



316
MARINE GRADE
STAINLESS
STEEL

STAINLESS STEEL CABIN HOOK CAST PATTERN

SIZE ins (mm)	FINISH	QTY/ Box	OUTER QTY/Box	CODE
4 (100)	Stainless Steel	1	10	136 1006

Available Pre-Packed, see GateMate.



PEWTER

PEWTER ARROW TEE HINGES

SIZE ins (mm)	FINISH	PAIRS/Box	CODE
18 (450)	Pewter	1	154 450P
24 (600)	Pewter	1	154 600P
36 (900)	Pewter	1	154 900P

Includes fixings.



PEWTER CRANKED BANDS AND HOOKS ON PLATES

SIZE ins (mm)	FINISH	PAIRS/Box	CODE
24 (600)	Pewter	1	163 600P

Includes fixings.



PEWTER ADJUSTABLE BANDS AND HOOKS ON PLATES

SIZE ins (mm)	FINISH	PAIRS/Box	CODE
24 (600)	Pewter	1	173 600P
36 (900)	Pewter	1	173 900P

Includes fixings.



PEWTER GARAGE DOOR BOLT

SIZE ins (mm)	FINISH	QTY/Box	CODE
20 (500)	Pewter	1	118 500P

Includes fixings.



PEWTER MONKEY TAIL BOLT

SIZE ins (mm)	FINISH	QTY/Box	CODE
8 (200)	Pewter	1	176 200P

Includes fixings.



PEWTER BRENTON PADBOLT 1/2" SHOOT

SIZE ins (mm)	FINISH	QTY/Box	CODE
6x1/2 (150x12)	Pewter	1	157 150P

Includes fixings.





PEWTER BRENTON PADBOLT 5/8" SHOOT

SIZE ins (mm)	FINISH	QTY/Box	CODE
8x5/8 (200x16)	Pewter	1	157 200P

Includes fixings.



PEWTER RECTANGULAR RING GATE LATCH

SIZE ins (mm)	FINISH	QTY/Box	CODE
8 (200)	Pewter	1	125 000P

Includes fixings.



PEWTER CABIN HOOK

SIZE ins (mm)	FINISH	QTY/Box	CODE
6 (150)	Pewter	1	159 150P
8 (200)	Pewter	1	159 200P
12 (300)	Pewter	1	159 300P

Includes fixings.



PEWTER RECTANGULAR PULL HANDLE

SIZE ins (mm)	FINISH	QTY/Box	CODE
10 5/8 (270)	Pewter	1	168 250P

Includes fixings.

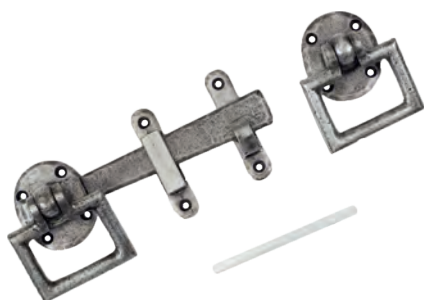

PEWTER OVAL BASE RECTANGULAR RING GATE LATCH

SIZE ins (mm)	FINISH	QTY/Box	CODE
8 (200)	Pewter	1	177 200P

Includes fixings.

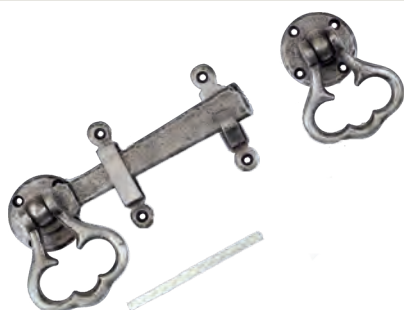

PEWTER ROUND BASE RING GATE LATCH

SIZE ins (mm)	FINISH	QTY/Box	CODE
8 (200)	Pewter	1	178 200P

Includes fixings.

ALL OF OUR ORNAMENTAL & STAINLESS STEEL PRODUCTS ARE AVAILABLE **PRE-PACKED WITH FIXINGS** - SEE GATEMATE PAGES 40-47

GATEMATE
SUPERIOR GATE FURNITURE

ORNAMENTAL

ORNAMENTAL TEE HINGES

SIZE ins (mm)	FINISH	PAIRS/Box	CODE
6 (150)	Dull black	5	150 1503
9 (225)	Dull black	5	150 2253
12 (300)	Dull black	5	150 3003

Available Pre-Packed, see Gatemate.

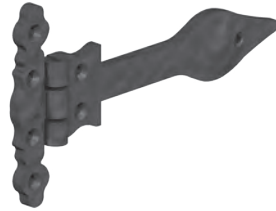

ORNAMENTAL HEAVY DUTY TEE HINGES

SIZE ins (mm)	FINISH	PAIRS/Box	CODE
12 (300)	Dull black	10	174 3003
14 (350)	Dull black	10	174 3503
16 (400)	Dull black	10	174 4003
18 (450)	Dull black	10	174 4503

Available Pre-Packed, see Gatemate.



ORNAMENTAL FLEUR DE LEYS HINGES

SIZE ins (mm)	FINISH	PAIRS/Box	CODE
12 (300)	Dull black	10	151 3003

Available Pre-Packed, see Gatemate.

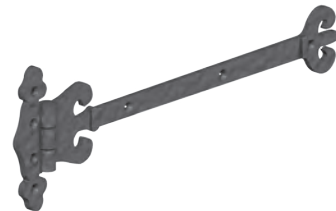

ORNAMENTAL BUTTERFLY HINGES

SIZE ins (mm)	FINISH	PAIRS/Box	OUTER QTY PAIRS/Box	CODE
2 3/4 x 2 (70x50)	Dull black	10	100	152 7053

Available Pre-Packed, see Gatemate.



ORNAMENTAL UNEQUAL HINGES

SIZE ins (mm)	FINISH	PAIRS/Box	OUTER QTY PAIRS/Box	CODE
4x3 (100x75)	Dull black	10	100	153 1003

Available Pre-Packed, see Gatemate.



ORNAMENTAL HINGE FRONTS ONLY (ARROW HEAD)

SIZE ins (mm)	FINISH	PAIRS/Box	CODE
16 (400)	Dull black	5	154 4003

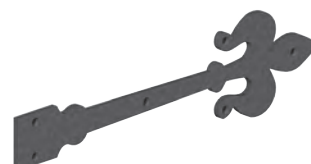



ORNAMENTAL HOOK AND BAND HINGES

SIZE ins (mm)	FINISH	PAIRS/Box	OUTER QTY PAIRS/Box	CODE
18 (450)	Dull black	1	6	163 4503
24 (600)	Dull black	1	6	163 6003

Available Pre-Packed, see GateMate.



ORNAMENTAL FORGED DROP BOLT

SIZE ins (mm)	FINISH	PAIRS/Box	OUTER QTY PAIRS/Box	CODE
24x5/8 (600x16)	Galvanised	1	10	118 6001
24x5/8 (600x16)	Epoxy black	1	10	118 6003

Available Pre-Packed, see GateMate.

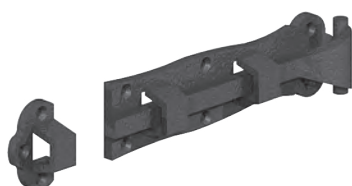

ORNAMENTAL STRAIGHT DOOR BOLT

SIZE ins (mm)	FINISH	PAIRS/Box	OUTER QTY PAIRS/Box	CODE
6 (150)	Dull black	10	50	157 1503
8 (200)	Dull black	10	50	157 2003

Available Pre-Packed, see GateMate.



ORNAMENTAL CASEMENT STAY

SIZE ins (mm)	FINISH	PAIRS/Box	OUTER QTY PAIRS/Box	CODE
10 (250)	Dull black	10	100	158 2503

Available Pre-Packed, see GateMate.



ORNAMENTAL CAST PATTERN CABIN HOOK

SIZE ins (mm)	FINISH	PAIRS/Box	OUTER QTY PAIRS/Box	CODE
4 (100)	Dull black	10	100	159 1003
6 (150)	Dull black	10	100	159 1503

Available Pre-Packed, see GateMate.



ORNAMENTAL FLEUR DE LEYS DOOR HANDLE

SIZE ins (mm)	FINISH	PAIRS/Box	OUTER QTY PAIRS/Box	CODE
4 (100)	Dull black	10	100	160 1003
7 (175)	Dull black	25	100	160 1753

Available Pre-Packed, see GateMate.



ORNAMENTAL HEAVY DOOR PULL

SIZE ins (mm)	FINISH	QTY/Box	CODE
10 (250)	Dull black	5	168 2503

Available Pre-Packed, see Gatemate.



ORNAMENTAL LION DOOR KNOCKER

SIZE ins (mm)	FINISH	QTY/Box	CODE
4 (100)	Dull black	5	169 0003

Available Pre-Packed, see Gatemate.



ORNAMENTAL 0-9 NUMERALS

DESCRIPTION	SIZE ins (mm)	FINISH	QTY/Box	CODE
No. 0	3 (75)	Dull black	10	170 0030
No. 1	3 (75)	Dull black	10	170 0031
No. 2	3 (75)	Dull black	10	170 0032
No. 3	3 (75)	Dull black	10	170 0033
No. 4	3 (75)	Dull black	10	170 0034
No. 5	3 (75)	Dull black	10	170 0035
No. 6	3 (75)	Dull black	10	170 0036
No. 7	3 (75)	Dull black	10	170 0037
No. 8	3 (75)	Dull black	10	170 0038
No. 9	3 (75)	Dull black	10	170 0039

Available Pre-Packed, see Gatemate.



ORNAMENTAL OCTAGONAL DOOR KNOB

SIZE ins (mm)	FINISH	QTY/Box	CODE
3 (75)	Dull black	10	172 0003

Available Pre-Packed, see Gatemate.

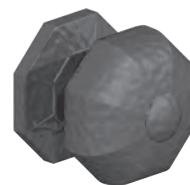



COAST POLYSTEEL
PERFORMANCE
TORCHES - **DROP-PROOF,**
CRUSH-PROOF AND
WATERPROOF!
See pages 97-98

COAST™





ORNAMENTAL ESCUTCHEON PLATE

SIZE ins (mm)	FINISH	QTY/Box	CODE
1½ [38]	Dull black	10	167 0003

Available Pre-Packed, see GateMate.



ORNAMENTAL CAST BALL KNOB FURNITURE

LENGTH OF SPINDLE ins (mm)	DIAMETER ins (mm)	FINISH	QTY/Box	CODE
3 [75]	1¼ [44]	Dull black	5	175 0453

Available Pre-Packed, see GateMate.

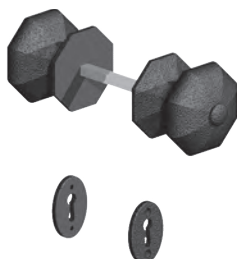

ORNAMENTAL CAST OCTAGONAL DOOR KNOB FURNITURE

LENGTH OF SPINDLE ins (mm)	SIZE ins (mm)	FINISH	QTY/Box	CODE
3 [75]	2 [50]	Dull black	1	175 0503

Available Pre-Packed, see GateMate.

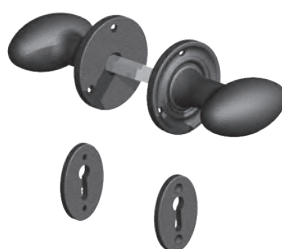

ORNAMENTAL OVAL DOOR KNOB FURNITURE

LENGTH OF SPINDLE ins (mm)	SIZE ins (mm)	FINISH	QTY/Box	CODE
3 [75]	2 [50]	Dull black	1	175 0603

Available Pre-Packed, see GateMate.



ORNAMENTAL LEVER LOCK HANDLES

SPINDLE LENGTH ins (mm)	SIZE ins (mm)	FINISH	PAIRS/Box	CODE
3 [75]	6x2 [150x50]	Dull black	5	155 1503

Available Pre-Packed, see GateMate.



ORNAMENTAL FLEUR DE LEYS LEVER LOCK HANDLES

SPINDLE LENGTH ins (mm)	SIZE ins (mm)	FINISH	PAIRS/Box	CODE
3 [75]	7x2 [175x50]	Dull black	5	156 1753

Available Pre-Packed, see GateMate.



ORNAMENTAL RING GATE LATCH

SIZE ins (mm)	FINISH	QTY/Box	CODE
8 (200)	Galvanised	1	125 2001
10 (250)	Galvanised	1	125 2501
8 (200)	Dull black	1	125 2003
10 (250)	Dull black	1	125 2503

Includes fixings.
Available Pre-Packed, see GateMate.



ORNAMENTAL RING HANDLE ONLY

SIZE ins (mm)	FINISH	QTY/Box	CODE
4 (100)	Galvanised	1	125 0751
4 (100)	Dull black	1	125 0753

Includes fixings.
Available Pre-Packed, see GateMate.



ORNAMENTAL OVAL BASE RECTANGULAR RING GATE LATCH

SIZE ins (mm)	FINISH	QTY/Box	CODE
8 (200)	Epoxy black	1	177 2003

Includes fixings.
Available Pre-Packed, see GateMate.



ORNAMENTAL ROUND BASE RING GATE LATCH

SIZE ins (mm)	FINISH	QTY/Box	CODE
8 (200)	Epoxy black	1	178 2003

Includes fixings.
Available Pre-Packed, see GateMate.

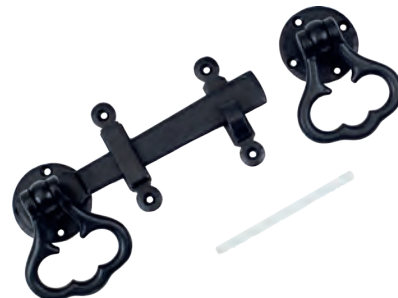

ORNAMENTAL SUFFOLK LATCH

SIZE ins (mm)	FINISH	QTY/Box	OUTER QTY/Box	CODE
6 (150)	Dull black	5	5	164 1503

Includes fixings.
Available Pre-Packed, see GateMate.

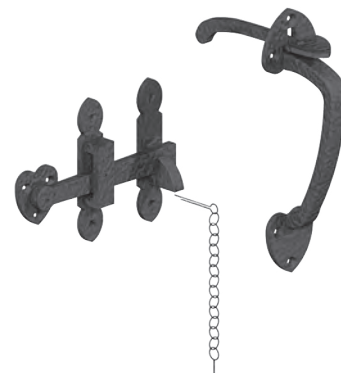



ORNAMENTAL DOOR STUDS

SIZE ins (mm)	FINISH	QTY/Box	CODE
3/4 (19)	Dull black	25	162 0193

Available Pre-Packed, see Gatemate.



ORNAMENTAL LETTER PLATE

SIZE ins (mm)	FINISH	QTY/Box	CODE
10x3 (250x75)	Dull black	5	165 2503

Available Pre-Packed, see Gatemate.

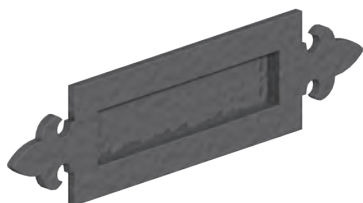

ORNAMENTAL FLEUR DE LEYS LETTER PLATE

SIZE ins (mm)	FINISH	QTY/Box	CODE
13x3 1/4 (330x82)	Dull black	10	166 2503

Available Pre-Packed, see Gatemate.

HAVE YOU SEEN OUR **STEEL MODULAR RAILING SYSTEM**? PERFECT FOR RESIDENTIAL, COMMERCIAL AND PUBLIC USE!
See pages 77-78

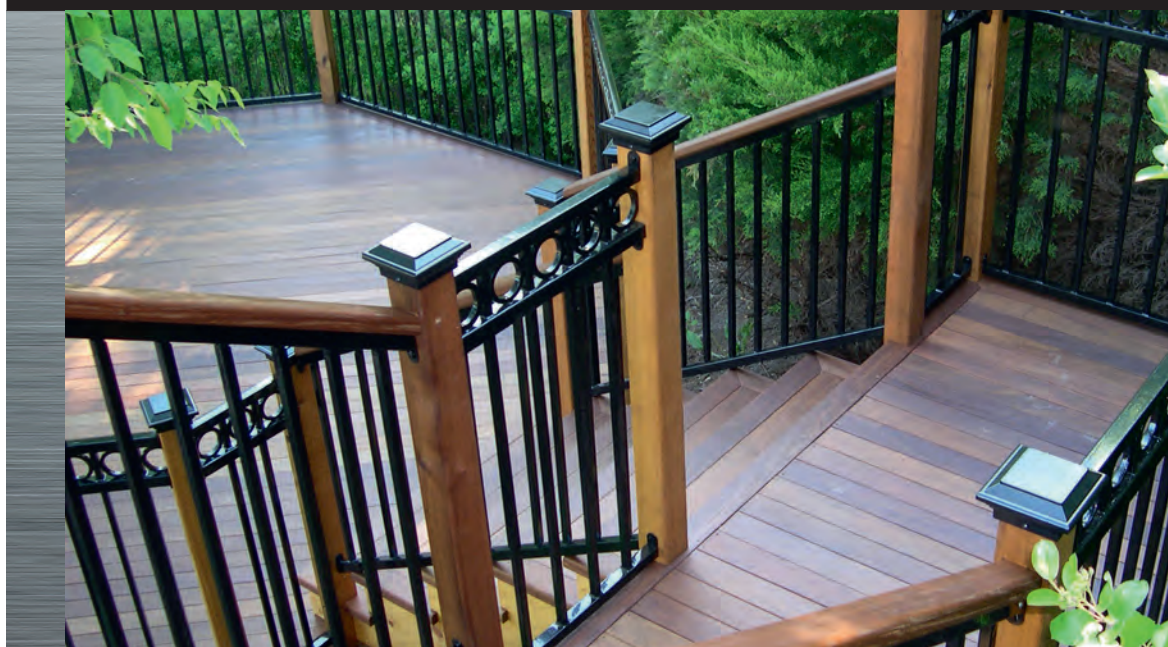



FIELD GATE FITTINGS



HINGES
P204



HOOKS AND EYES
P207



CATCHES, LATCHES
AND LOCKS
P211



THROWOVER LOOPS
P217



ACCESSORIES
P218



IRISH FITTINGS
P218



HINGES

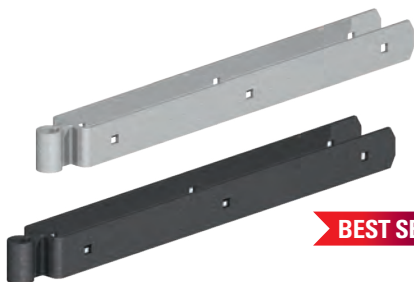

BEST SELLER

DOUBLE STRAP BAND FOR 3" GATES

SIZE ins (mm)	FINISH	QTY/Box	OUTER QTY/Box	CODE
3½ (88)	Galvanised	5	20	053 0881
5 (125)	Galvanised	5	20	053 1251
12 (300)	Galvanised	8	8	053 3001
18 (450)	Galvanised	8	8	053 4501
24 (600)	Galvanised	8	8	053 6001
30 (750)	Galvanised	8	8	053 7501
36 (900)	Galvanised	6	6	053 9001
5 (125)	Epoxy Black	5	20	053 1253
12 (300)	Epoxy Black	8	8	053 3003
18 (450)	Epoxy Black	8	8	053 4503
24 (600)	Epoxy Black	8	8	053 6003

2"x¼" double strap band to suit 19mm pin. Includes all fixings.



DOUBLE STRAP BAND FOR 2" GATES

SIZE ins (mm)	FINISH	QTY/Box	OUTER QTY/Box	CODE
3½ (88)	Galvanised	20	20	087 0881
12 (300)	Galvanised	8	8	087 3001
18 (450)	Galvanised	8	8	087 4501
24 (600)	Galvanised	8	8	087 6001

2"x¼" double strap band to suit 19mm pin. Includes all fixings.



DOUBLE STRAP BAND FOR 3" GATES WITH STRAIGHT EYE ON CORNER

SIZE ins (mm)	FINISH	QTY/Box	CODE
5 (125)	Galvanised	20	054 1251
12 (300)	Galvanised	8	054 3001
18 (450)	Galvanised	8	054 4501
24 (600)	Galvanised	8	054 6001

2"x¼" double strap band to suit 19mm pin. Includes all fixings.



DOUBLE STRAP BAND FOR 3" GATES WITH OFFSET EYE ON CORNER

SIZE ins (mm)	FINISH	QTY/Box	CODE
5 (125)	Galvanised	20	055 1251
12 (300)	Galvanised	8	055 3001
18 (450)	Galvanised	8	055 4501
24 (600)	Galvanised	8	055 6001

2"x¼" double strap band to suit 19mm pin. Includes all fixings.



DOUBLE STRAP BAND FOR 3" GATES WITH EYE TO REAR

SIZE ins (mm)	FINISH	QTY/Box	CODE
5 (125)	Galvanised	20	053 1201
12 (300)	Galvanised	8	053 2601
18 (450)	Galvanised	8	053 3601
24 (600)	Galvanised	8	053 5601

2"x¼" double strap band to suit 19mm pin. Includes all fixings.

WE HAVE MOVED! **FIELD GATE PRE-PACKED SETS** ARE NOW PART OF THE GATEMATE RANGE, PAGES 17-20

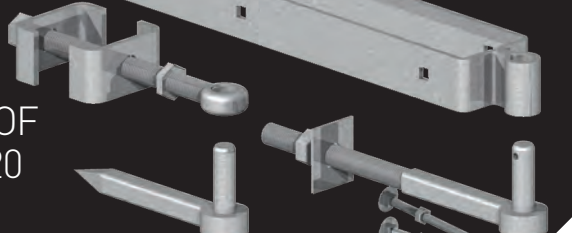

ADJUSTABLE DOUBLE STRAP BAND FOR 3" GATES

SIZE ins (mm)	FINISH	QTY/Box	OUTER QTY/Box	CODE
24 (600)	Galvanised	2		096 6001



DOUBLE STRAP BAND FOR 3" GATES WITH 1" EYE

SIZE ins (mm)	FINISH	QTY/Box	OUTER QTY/Box	CODE
18 (450)	Galvanised	8		053 4511
24 (600)	Galvanised	8		053 6011

Suitable for rising hinge set.



DOUBLE STRAP BAND FOR 3" GATES WITH 1" STRAIGHT EYE ON CORNER

SIZE ins (mm)	FINISH	QTY/Box	OUTER QTY/Box	CODE
24 (600)	Galvanised	8		054 6011

Suitable for rising hinge set.



DOUBLE STRAP BAND AND ROCKER PLATE FOR 3" GATES

SIZE ins (mm)	FINISH	QTY/Box	OUTER QTY/Box	CODE
5 (125)	Galvanised	1	5	056 1251

Approximate rise 75mm per metre width of gate. Includes all fixings.



SLOTTED BOTTOM BAND FOR 3" GATES

SIZE ins (mm)	FINISH	QTY/Box	OUTER QTY/Box	CODE
5 (125)	Galvanised	5	20	057 1251
5 (125)	Epoxy Black	5	20	057 1253

2" x 1/4" double strap band to suit 19mm pin. Includes all fixings.



ADJUSTABLE BOTTOM FITTING FOR 3" GATES

SIZE ins (mm)	FINISH	QTY/Box	CODE
To suit 3/4 (19) pin	Galvanised	10	058 0751
To suit 3/4 (19) pin	Epoxy Black	10	058 0753



HEEL CLIP

SIZE ins (mm)	FINISH	QTY/Box	CODE
For 3 (75) gates	Galvanised	50	059 0751
For 3 (75) gates	Epoxy Black	50	059 0753



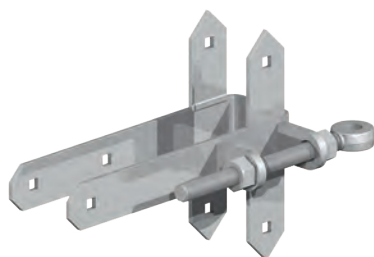

ADJUSTABLE TOP HINGE FOR AUTOMATED GATES

SIZE ins (mm)	FINISH	QTY/Box	CODE
13 (330)	Galvanised	2	096 3301



GATE SHOE FOR AUTOMATED GATES

SIZE ins (mm)	FINISH	QTY/Box	CODE
13 (330)	Galvanised	10	096 3311

Designed for use as the bottom hinge for automated gates. Gate shoe is screwed to bottom and gate then welded to the driving shaft that opens the gate.

NEW



ODD LEG MANCHESTER CORPORATION BAND

SIZE ins (mm)	FINISH	QTY/Box	OUTER QTY/Box	CODE
12 (300)	Galvanised	10	20	075 3001

NEW

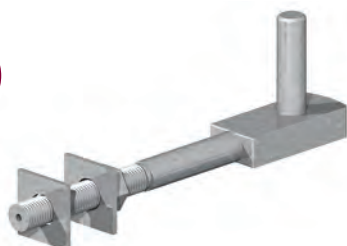

MANCHESTER CORPORATION HOOK TO BOLT

SIZE ins (mm)	FINISH	QTY/Box	OUTER QTY/Box	CODE
8 (200)	Galvanised	10	30	075 2001

NEW



MANCHESTER SECURITY ANGLE BRACKET

SIZE ins (mm)	FINISH	QTY/Box	OUTER QTY/Box	CODE
4 (100)	Galvanised	10	150	075 1001

WE HAVE MOVED! **FIELD GATE**
PRE-PACKED SETS ARE NOW PART OF
THE GATEMATE RANGE, PAGES 17-24

GATEMATE
SUPERIOR GATE FURNITURE

HOOKS AND EYES

HOOK TO BOLT

SIZE ins (mm)	PIN Ø ins (mm)	SUITS POSTS ins (mm)	FINISH	QTY/ Box	OUTER QTY/ Box	CODE
11 (275)	3/4 (19)	4-8 (100-200)	Galvanised	10	20	040 2751
13 (325)	3/4 (19)	4-10 (100-250)	Galvanised	10	20	040 3251
13 (325)	7/8 (22)	4-10 (100-250)	Galvanised	10	20	040 3221
11 (275)	3/4 (19)	4-8 (100-200)	Epoxy Black	10	20	040 2753
13 (325)	3/4 (19)	4-10 (100-250)	Epoxy Black	10	20	040 3253
13 (325)	7/8 (22)	4-10 (100-250)	Epoxy Black	10	20	040 3223

BEST SELLER

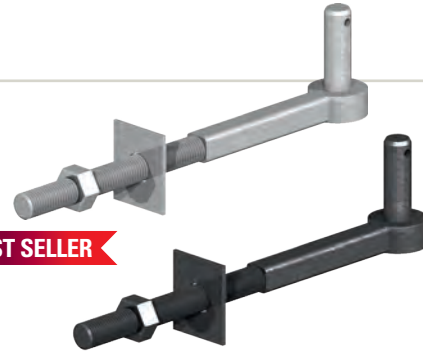

HOOK TO BOLT WITH WELDED SQUARE PLATE

SIZE ins (mm)	PIN Ø ins (mm)	SUITS POSTS ins (mm)	FINISH	QTY/ Box	OUTER QTY/ Box	CODE
13 (325)	3/4 (19)	4-10 (100-250)	Galvanised	10	20	040 3261



GATE HANGER TO BOLT (WITH WELDED SQUARE WASHER)

SIZE ins (mm)	PIN Ø ins (mm)	SUITS POSTS ins (mm)	FINISH	QTY/ Box	CODE
10 (250)	3/4 (19)	3-5 (75-125)	Galvanised	20	043 2501
12 (300)	3/4 (19)	4-7 (100-175)	Galvanised	20	043 3001
14 (350)	3/4 (19)	7-9 (175-225)	Galvanised	20	043 3501
16 (400)	3/4 (19)	7-11 (175-275)	Galvanised	10	043 4001
18 (450)	3/4 (19)	10-14 (250-350)	Galvanised	10	043 4501
10 (250)	3/4 (19)	3-5 (75-125)	Epoxy Black	20	043 2503
12 (300)	3/4 (19)	4-7 (100-175)	Epoxy Black	20	043 3003
14 (350)	3/4 (19)	7-9 (175-225)	Epoxy Black	20	043 3503
16 (400)	3/4 (19)	7-11 (175-275)	Epoxy Black	10	043 4003

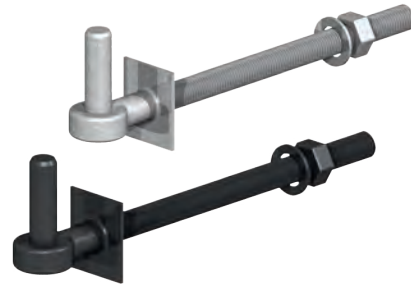

HOOK TO DRIVE

SIZE ins (mm)	PIN Ø ins (mm)	FINISH	QTY/ Box	OUTER QTY/ Box	CODE
8 1/2 (215)	3/4 (19)	Galvanised	10	20	041 8191
8 1/2 (215)	7/8 (22)	Galvanised	10	30	041 8221
8 1/2 (215)	3/4 (19)	Epoxy Black	10	30	041 8193

BEST SELLER

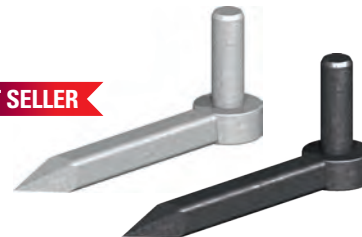

Our hooks to drive have a barbed shank to ensure secure fixing

LOCK THROUGH HOOK

SIZE ins (mm)	PIN Ø ins (mm)	SUITS POSTS ins (mm)	FINISH	QTY/ Box	CODE
15 (375)	3/4 (19)	4-12 (100-300)	Galvanised	10	084 3501

Extended hook locks into post to prevent hook twisting.

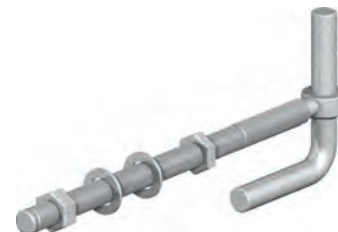



HOOK TO SCREW

SIZE ins (mm)	PIN Ø ins (mm)	FINISH	QTY/ Box	OUTER QTY/ Box	CODE
6 (150)	5/8 (16)	Galvanised	25	50	085 1501
9 (225)	3/4 (19)	Galvanised	25	25	085 2251

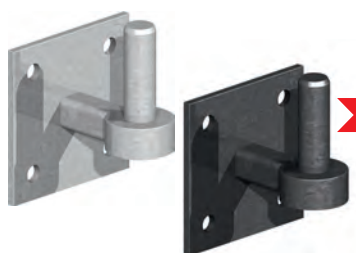

HOOK ON PLATE

BEST SELLER

SIZE ins (mm)	PIN Ø ins (mm)	FINISH	QTY/ Box	OUTER QTY/ Box	CODE
4x4 (100x100)	3/4 (19)	Galvanised	10	20	042 4191
4x4 (100x100)	7/8 (22)	Galvanised	10	20	042 4221
4x4 (100x100)	3/4 (19)	Epoxy Black	10	20	042 4193

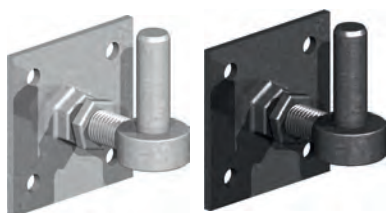

ADJUSTABLE HOOK ON PLATE

SIZE ins (mm)	PIN Ø ins (mm)	FINISH	QTY/ Box	CODE
4x4 (100x100)	3/4 (19)	Galvanised	20	042 5191
4x4 (100x100)	3/4 (19)	Epoxy Black	20	042 5193
6x6 (150x150)	3/4 (19)	Galvanised	12	042 5101

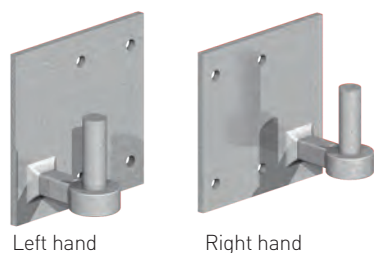

Left hand

Right hand

HOOK ON HEAVY DUTY PLATE (HANDED)

HAND	PLATE SIZE ins (mm)	PIN Ø ins (mm)	FINISH	QTY/ Box	CODE
LH	4x6 (100X150)	3/4 (19)	Galvanised	5	088 0191
RH	4x6 (100X150)	3/4 (19)	Galvanised	5	088 3191
LH	6x6 (150X150)	3/4 (19)	Galvanised	5	088 1191
RH	6x6 (150X150)	3/4 (19)	Galvanised	5	088 4191
LH	6x8 (150X200)	3/4 (19)	Galvanised	5	088 2191
RH	6x8 (150X200)	3/4 (19)	Galvanised	5	088 5191

Size above shows height x width.



HOOK TO BUILD

SIZE ins (mm)	PIN Ø ins (mm)	FINISH	QTY/ Box	CODE
For 4 1/2 (115) brickwork	3/4 (19)	Galvanised	20	044 1151
For 9 (225) brickwork	3/4 (19)	Galvanised	20	044 2251



HOOK ON NARROW PLATE

PIN Ø ins (mm)	FINISH	QTY/Box	CODE
3/4 (19)	Galvanised	25	045 0191
1 (25)	Galvanised	10	045 0251

Plate width = 50mm

UNIQUE PRODUCT: ADJUSTABLE RSJ GATE HANGER FOR METAL GATES!

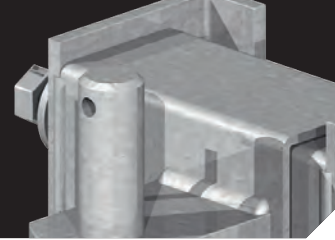

ADJUSTABLE HOOK ON NARROW PLATE

PIN Ø ins (mm)	FINISH	QTY/Box	CODE
5/8 (16)	Galvanised	20	042 6161
3/4 (19)	Galvanised	20	042 6191

Plate width = 57mm



ADJUSTABLE RSJ GATE HANGER FOR METAL GATES

PIN Ø ins (mm)	SUITS RSJ ins (mm)	FINISH	QTY/ Box	CODE
3/4 (19)	4-7 (100-175)	Galvanised	10	095 0001

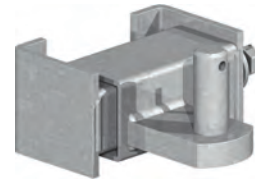

GATE HOOK TO WELD TO SUIT FIELD GATE BAND

DESCRIPTION	PIN Ø ins (mm)	FINISH	QTY/ Box	OUTER QTY/Box	CODE
Flat base	3/4 (19)	Self Colour	10	50	046 1194

Elongated hook to suit field gate double strap band



GATE HOOK TO WELD

DESCRIPTION	PIN Ø ins (mm)	FINISH	QTY/ Box	OUTER QTY/Box	CODE
Flat base	1/2 (12)	Self Colour	50	300	046 0124
Flat base	5/8 (16)	Self Colour	10	50	046 0164
Flat base	3/4 (19)	Self Colour	10	50	046 0194
Flat base	7/8 (22)	Self Colour	10	50	046 0224
Flat base	1 (25)	Self Colour	10	30	046 0254
Flat base	1 1/4 (32)	Self Colour	10	10	046 0324
Radius Base	3/4 (19)	Self Colour	10	50	046 2194
Radius Base	7/8 (22)	Self Colour	10	50	046 2224

BEST SELLER

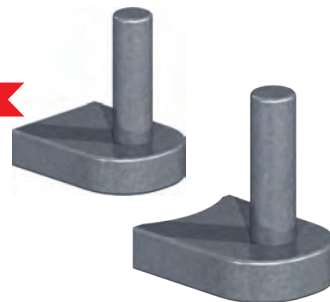

GATE EYE TO WELD

DESCRIPTION	PIN Ø ins (mm)	FINISH	QTY/ Box	OUTER QTY/Box	CODE
Flat base	1/2 (12)	Self Colour	50	300	047 0124
Flat base	5/8 (16)	Self Colour	10	100	047 0164
Flat base	3/4 (19)	Self Colour	10	100	047 0194
Flat base	7/8 (22)	Self Colour	10	100	047 0224
Flat base	1 (25)	Self Colour	10	50	047 0254
Flat base	1 1/4 (32)	Self Colour	25	25	047 0324
Radius base	3/4 (19)	Self Colour	10	100	047 2194
Radius base	7/8 (22)	Self Colour	10	100	047 2224

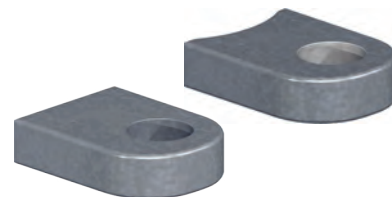

OUR ADJUSTABLE GATE EYES HAVE **SQUARE SHOULDERS**



COLLAR TO WELD

DESCRIPTION	SIZE ins (mm)	FINISH	QTY/Box	CODE
21mm hole	1½x1½ [40x40]	Self Colour	50	048 0404
32mm hole	2x2 [50x50]	Self Colour	30	048 0504



ADJUSTABLE GATE EYE WITH 2 NUTS

THREAD LENGTH	SHANK Ø mm	TO SUIT PIN ins (mm)	FINISH	QTY/Box	CODE
4 (100)	12	½ (12)	Galvanised	100	049 4121
4 (100)	16	⅝ (16)	Galvanised	50	049 4161
4 (100)	20	¾ (19)	Galvanised	25	049 4201
6 (150)	16	⅝ (16)	Galvanised	50	049 6161
6 (150)	20	¾ (19)	Galvanised	25	049 6201
6 (150)	20	⅞ (22)	Galvanised	25	049 6241
6 (150)	22	⅞ (22)	Galvanised	25	049 6221
6 (150)	24	1 (25)	Galvanised	25	049 6251
6 (150)	30	1¼ (32)	Galvanised	10	049 6321
8 (200)	20	¾ (19)	Galvanised	25	049 8201
8 (200)	20	⅞ (22)	Galvanised	25	049 8241
8 (200)	22	⅞ (22)	Galvanised	25	049 8221
8 (200)	24	1 (25)	Galvanised	20	049 8251
8 (200)	30	1¼ (32)	Galvanised	10	049 8321
10 (250)	20	¾ (19)	Galvanised	25	049 1201
4 (100)	12	½ (12)	Zinc Plated	100	049 4122
4 (100)	16	⅝ (16)	Zinc Plated	50	049 4162
4 (100)	20	¾ (19)	Zinc Plated	25	049 4202
6 (150)	12	½ (12)	Zinc Plated	100	049 6122
6 (150)	16	⅝ (16)	Zinc Plated	50	049 6162
6 (150)	20	¾ (19)	Zinc Plated	25	049 6202
8 (200)	20	¾ (19)	Zinc Plated	25	049 8202
10 (250)	20	¾ (19)	Zinc Plated	25	049 1202
4 (100)	12	½ (12)	Epoxy Black	100	049 4123
4 (100)	16	⅝ (16)	Epoxy Black	50	049 4163
4 (100)	20	¾ (19)	Epoxy Black	25	049 4203
6 (150)	12	½ (12)	Epoxy Black	100	049 6123
6 (150)	16	⅝ (16)	Epoxy Black	50	049 6163
6 (150)	20	¾ (19)	Epoxy Black	25	049 6203
6 (150)	22	⅞ (22)	Epoxy Black	25	049 6223
8 (200)	20	¾ (19)	Epoxy Black	25	049 8203
8 (200)	22	⅞ (22)	Epoxy Black	25	049 8223
10 (250)	20	¾ (19)	Epoxy Black	25	049 1203

BEST SELLER

Other sizes available



ANTI THEFT BRACKET

DESCRIPTION	FINISH	QTY/ Box	OUTER QTY/ Box	CODE
To suit 3/4" (19mm) pin	Galvanised	10	100	040 0001

Locks securely over pin to prevent removal of gate. Padlock not included. Available pre-packed, see GateMate.



PRESS FIT GATE SECURITY COLLAR

PIN Ø ins (mm)	FINISH	QTY/Box	CODE
1/2 (12)	Stainless Steel	10	040 0126
5/8 (16)	Stainless Steel	10	040 0166
3/4 (19)	Stainless Steel	10	040 0196
7/8 (22)	Stainless Steel	10	040 0226

Locks onto hook to prevent removal of gate



CATCHES, LATCHES AND LOCKS

SELF-LOCKING GATE CATCH

FINISH	QTY/Box	CODE
Galvanised	25	063 0001
Epoxy Black	25	063 0003

For Self Locking Gate Catch Kits see page 21.



STAND OFF SELF-LOCKING GATE CATCH

FINISH	QTY/Box	CODE
Galvanised	25	063 0011



ANIMAL SAFETY SELF-LOCKING GATE CATCH

FINISH	QTY/Box	CODE
Galvanised	20	063 0111

For kit complete with striker and fixings see page 21. Designed to prevent injury to livestock.





HUNTING TYPE LOCKING GATE CATCH (STRAIGHT HANDLE)

FINISH	QTY/Box	CODE
Galvanised	10	064 0011

HUNTING TYPE LIFT CATCH

FINISH	QTY/Box	CODE
Galvanised	10	064 0111

HUNTING TYPE LOCKING GATE CATCH

FINISH	QTY/Box	CODE
Galvanised	10	064 0001

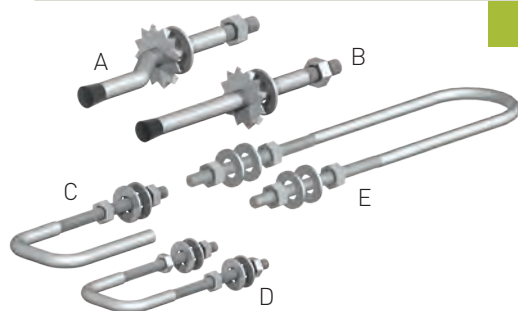

STRIKER FOR SELF-LOCKING GATE CATCHES

DESCRIPTION	FINISH	QTY/Box	OUTER QTY/Box	CODE
Cranked leg (A)	Galvanised	10	100	065 0011
Straight leg (B)	Galvanised	10	100	065 0041
Odd leg (C)	Galvanised	10	60	065 0031
Double leg (D)	Galvanised	10	50	065 0021
Heavy duty double leg (E)	Galvanised	10	20	065 0051



SHOOT BOLT

FINISH	QTY/Box	CODE
Galvanised	20	066 0001

Available Pre-Packed, see Gatemate.

ALL OUR FIELD GATE HINGE AND CATCH SETS HAVE **100% GALVANISED** COMPONENTS

SPRING FASTENER PARTS

DESCRIPTION	FINISH	QTY/ Box	OUTER QTY/Box	CODE
Spring latch 24" (600mm) (A)	Galvanised	10	20	067 0011
Keep (B)	Galvanised	10	30	067 0021
Staple catch, heavy duty (C)	Galvanised	10	40	067 0031
Single drive catch (D)	Galvanised	10	50	067 0041
Staple catch on plate (E)	Galvanised	10	10	067 0051

For Spring Fastener Set see page 20.

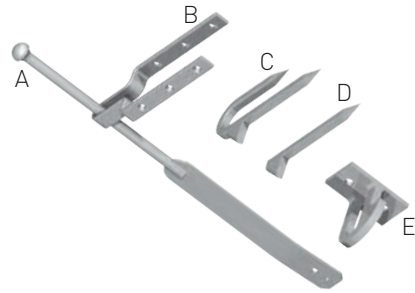

CENTRAL CLOSING GATE CATCH

FINISH	QTY/Box	OUTER QTY/Box	CODE
Galvanised	10	50	068 0001

Available Pre-Packed, see Gateplate.

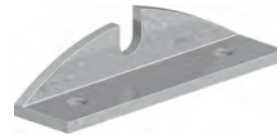

UNI-LATCH GATE KIT FOR WOODEN AND METAL GATES

DESCRIPTION	FINISH	QTY/ Box	OUTER QTY/Box	CODE
Gate kit (wooden)	Galvanised	1	4	092 0001
Gate kit (metal)	Galvanised	1	5	092 0021

Gate kit includes spring latch assembly, self locking gate catch, handle retaining bracket (handles need to be ordered separately).



UNI-LATCH COMPONENTS AND ACCESSORIES

DESCRIPTION	FINISH	QTY/ Box	OUTER QTY/Box	CODE
Straight Handle (A)	Galvanised	1	10	093 0001
U shaped handle (B)	Galvanised	1	10	094 0001
Spring latch assembly only for wooden kit (D)	Galvanised	8	8	092 0041
Spring latch assembly only for metal kit (E)	Galvanised	10	20	092 0061
Stand off self locking gate catch (F)	Galvanised	25	25	063 0011
Handle retaining bracket for wooden gates only (C)	Galvanised	8	20	092 0051

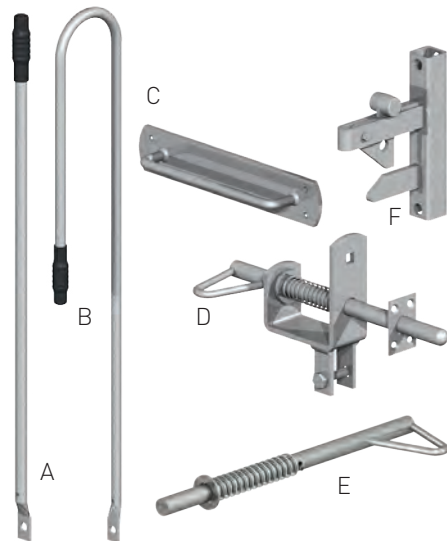

UNI-LATCH 2-WAY SELF LOCKING GATE CATCH

TO SUITS POSTS SIZE ins (mm)	FINISH	QTY/Box	CODE
7x7 (175x175)	Galvanised	10	092 0011

Strikers must be ordered separately.



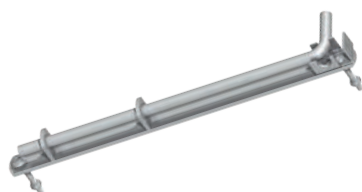

DROP BOLT FOR METAL GATES (BOLT ON TYPE)

SIZE ins (mm)	FINISH	QTY/Box	CODE
22 (560)	Galvanised	5	099 2151

NEW



DROP BOLT FOR METAL GATES (CLAMP ON TYPE)

SIZE ins (mm)	FINISH	QTY/Box	CODE
21 (540)	Galvanised	1	099 2161



SPRUNG SLIDE BOLT FOR METAL GATES

SIZE ins (mm)	FINISH	QTY/Box	CODE
12 (300)	Galvanised	10	092 0031

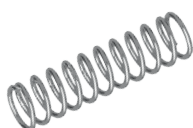

SPRING ONLY FOR SPRUNG SLIDE BOLT

SIZE ins (mm)	FINISH	QTY/Box	CODE
4½ (115)	Zinc Plated	10	092 0031S

NEW



MANCHESTER CORPORATION CATCH

SIZE ins (mm)	FINISH	QTY/Box	OUTER QTY/Box	CODE
2¾ (70)	Galvanised	10	50	075 0701

NEW



MANCHESTER CORPORATION LATCH

SIZE ins (mm)	FINISH	QTY/Box	OUTER QTY/Box	CODE
10 (250)	Galvanised	10	50	075 2501



MORTICE GATE LATCH

DESCRIPTION	FINISH	QTY/Box	OUTER QTY/Box	CODE
For 3" (75mm) stile	Galvanised	1	10	069 0751



FLAKE GATE STAPLE

SIZE ins (mm)	FINISH	QTY/Box	OUTER QTY/Box	CODE
4 (100)	Galvanised	10	50	079 1201

NEW! EPOXY BLACK ADJUSTABLE GATE EYES SEE PAGE 210



FLAKE GATE HOOK

SIZE ins (mm)	FINISH	QTY/Box	OUTER QTY/Box	CODE
2½ (65)	Galvanised	10	100	079 0701



SAFETY GATE HOOK AND EYE

DESCRIPTION	SIZE ins (mm)	FINISH	QTY/Box	OUTER QTY/Box	CODE
6" hook with chain and eyes	6 (150)	Galvanised	10	50	070 0001
Additional screw eyes 3"	3x2/8 (75x8)	Galvanised	100	500	409 0111



NEW ZEALAND GATE FASTENER

SIZE ins (mm)	FINISH	QTY/Box	OUTER QTY/Box	CODE
16½ (420)	Zinc Plated	5	50	071 4202
40 (1000)	Zinc Plated	5	30	071 1002



NORTHUMBERLAND GATE FASTENER

SIZE ins (mm)	FINISH	QTY/Box	OUTER QTY/Box	CODE
16 (400)	Galvanised	10	50	071 3001
16 (400)	Epoxy Black	10	50	071 3003



SLIP RAIL BRACKET

DESCRIPTION	FINISH	QTY/Box	OUTER QTY/Box	CODE
For rails up to 4x2" (100x50mm)	Galvanised	10	30	072 0001

Available Pre-Packed, see GateMate.



CAST GRAVITY CATCH FOR TIMBER POSTS

FINISH	QTY/Box	CODE
Galvanised	5	073 0001
Epoxy Black	5	073 0003



CAST GRAVITY CATCH TO CONCRETE IN

FINISH	QTY/Box	CODE
Galvanised	5	074 0001
Epoxy Black	5	074 0003





GATE STAPLE ROUND PATTERN

SIZE ins (mm)	FINISH	QTY/Box	OUTER QTY/Box	CODE
2½ (65)	Galvanised	50	50	077 0651
3 (75)	Galvanised	10	100	077 0751
4 (100)	Galvanised	10	100	077 1001
6 (150)	Galvanised	10	100	077 1501



GATE STAPLE ON ELONGATED PLATE

SIZE ins (mm)	FINISH	QTY/Box	CODE
3 (75)	Galvanised	50	078 0751



D BRACKET

SIZE ins (mm)	FINISH	QTY/Box	OUTER QTY/Box	CODE
2½ (65)	Galvanised	10	50	078 0651
3½ (90)	Galvanised	50	50	078 0801



GATE STAPLE SQUARE PATTERN

SIZE ins (mm)	FINISH	QTY/Box	CODE
4 (100)	Galvanised	10	079 1001



DEVON GATE DROP

SIZE ins (mm)	FINISH	QTY/Box	CODE
6 (150)	Galvanised	20	080 1501



DEVON GATE DROP 10MM SQUARE SHANK

SIZE ins (mm)	FINISH	QTY/Box	CODE
6 (150)	Galvanised	10	080 1511

WE HAVE MOVED! **FIELD GATE**
PRE-PACKED SETS ARE NOW PART OF
THE GATEMATE RANGE, PAGES 17-21



THROWOVER LOOPS

THROWOVER LOOP FLAT SIDED FOR METAL GATES

SIZE ins (mm)	FINISH	QTY/Box	CODE
30 (750)	Galvanised	5	099 2111



THROWOVER LOOP FOR METAL GATES

SIZE ins (mm)	FINISH	QTY/Box	CODE
14 (350)	Galvanised	2	099 2101
34 (860)	Galvanised	2	099 2131



34" (860mm) throwover loop is lockable

THROWOVER LOOP LIFT 'N' SLIDE FOR METAL GATES

DESCRIPTION	SIZE ins (mm)	FINISH	QTY/Box	CODE
Heavy Duty	26 (660)	Galvanised	2	099 2121



CLAMP ON THROWOVER LOOP FOR METAL GATES

SIZE ins (mm)	FINISH	QTY/Box	CODE
18 (450)	Galvanised	1	099 2181

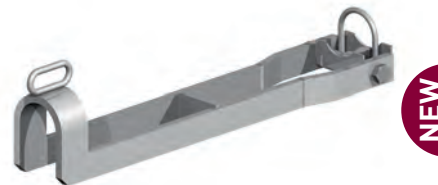

THROWOVER LOOP FOR 3" GATES

SIZE ins (mm)	FINISH	QTY/Box	OUTER QTY/Box	CODE
6 (150)	Galvanised	10	30	060 1501
14 (350)	Galvanised	10	10	060 3501
6 (150)	Epoxy Black	10	30	060 1503
14 (350)	Epoxy Black	10	10	060 3503



THROWOVER LOOP FOR 2" GATES

SIZE ins (mm)	FINISH	QTY/Box	CODE
12 (300)	Galvanised	20	062 3001
12 (300)	Epoxy Black	20	062 3003



THROWOVER LOOP WITH LIFTING HANDLE FOR 3" GATES

SIZE ins (mm)	FINISH	QTY/Box	CODE
14 (350)	Galvanised	10	061 3501
14 (350)	Epoxy Black	10	061 3503
18 (450)	Galvanised	10	061 4501
18 (450)	Epoxy Black	10	061 4503



18" includes lockable staple



ACCESSORIES



SPRING LOADED GATE WHEEL MEDIUM DUTY

SIZE ins (mm)	FINISH	QTY/Box	OUTER QTY/Box	CODE
11 (280)	Zinc Plated	1	5	081 2802

Available Pre-Packed, see Gatemate.



SPRING LOADED GATE WHEEL HEAVY DUTY

SIZE ins (mm)	FINISH	QTY/Box	OUTER QTY/Box	CODE
14½ (368)	Galvanised	1	5	081 3681
14½ (368)	Epoxy Black	1	5	081 3683



NEW

CLAMP ON GATE WHEEL FOR METAL GATES

SIZE ins (mm)	FINISH	QTY/Box	CODE
9 (225)	Galvanised	1	099 2171



RAIL BRACKET

SIZE ins (mm)	FINISH	QTY/Box	OUTER QTY/Box	CODE
2 (50)	Galvanised	10	30	083 0501

IRISH FITTINGS



GATE HANGER TO BOLT FOR METAL GATES

DESCRIPTION	SIZE ins (mm)	PIN Ø mm	FINISH	QTY/Box	CODE
Top	10 (250)	35	Zinc Plated	25	050 2512
Bottom	10 (250)	35	Zinc Plated	25	050 2502
Top	12 (300)	35	Zinc Plated	25	050 3012
Bottom	12 (300)	35	Zinc Plated	25	050 3002



REMOVABLE GATE HANGER FOR METAL GATES

DESCRIPTION	SIZE ins (mm)	PIN Ø mm	FINISH	QTY/Box	CODE
To bolt	12 (300)	35	Galvanised	25	050 3011
To weld		35	Galvanised	40	050 3021

FOR FIELD GATE **PRE-
PACKED ACCESSORIES** SEE
GATEMATE PAGES 17-24

GATEMATE
SUPERIOR GATE FURNITURE

EYEBOLT GATE HANGER FOR METAL GATES

SIZE ins (mm)	PIN Ø mm	FINISH	QTY/ Box	CODE
12x9/8 (300X16)	35	Galvanised	25	051 3001
12x9/8 (300X16)	35	Self Colour	25	051 3004



RSJ GATE HANGER FOR METAL GATES

DESCRIPTION	PIN Ø mm	FINISH	QTY/ Box	CODE
Top	35	Zinc Plated	25	052 0352
Bottom	35	Zinc Plated	25	052 1352



BULLNOSE GATE HANGER FOR METAL GATES

DESCRIPTION	PIN Ø ins (mm)	FINISH	QTY/ Box	CODE
Top	35	Zinc Plated	25	052 1452
Bottom	35	Zinc Plated	25	052 1552



SQUARE POST GATE HANGER FOR METAL GATES

DESCRIPTION	SIZE ins (mm)	PIN Ø mm	FINISH	QTY/ Box	CODE
Top	6 (150)	35	Galvanised	10	052 4351
Bottom	6 (150)	35	Galvanised	10	052 5351
Top	7 (175)	35	Galvanised	10	052 6351
Bottom	7 (175)	35	Galvanised	10	052 7351
Top	8 (200)	35	Galvanised	10	052 8351
Bottom	8 (200)	35	Galvanised	10	052 9351



SQUARE POST GATE HANGER WITH EYE ON CORNER FOR METAL GATES

DESCRIPTION	SIZE ins (mm)	PIN Ø mm	FINISH	QTY/ Box	CODE
Top	7 (175)	35	Galvanised	20	052 0351
Bottom	7 (175)	35	Galvanised	10	052 1351
Top	8 (200)	35	Galvanised	20	052 0361
Bottom	8 (200)	35	Galvanised	10	052 1361



TUBULAR POST GATE HANGER FOR METAL GATES

DESCRIPTION	SIZE ins (mm)	PIN Ø mm	FINISH	QTY/ Box	CODE
Top	4½ (115)	35	Zinc Plated	20	052 2352
Bottom	4½ (115)	35	Zinc Plated	20	052 3352
Top	6 (150)	35	Zinc Plated	20	052 2012
Bottom	6 (150)	35	Zinc Plated	20	052 2002
Top	7 (175)	35	Zinc Plated	20	052 2112
Bottom	7 (175)	35	Zinc Plated	20	052 2102
Top	8 (200)	35	Zinc Plated	20	052 2212
Bottom	8 (200)	35	Zinc Plated	20	052 2202





HALF ROUND GATE HANGER KIT FOR METAL GATES

DESCRIPTION	PIN Ø mm	FINISH	QTY/ Box	CODE
Top and bottom hinge	35	Galvanised	10	052 1751

Suits 6"-8" (150-200mm) diameter posts.



90° ANGLE GATE HANGER WITH EYE ON CORNER FOR METAL GATES

DESCRIPTION	PIN Ø mm	FINISH	QTY/ Box	CODE
Top	35	Zinc Plated	10	050 1812
Bottom	35	Zinc Plated	10	050 1802



VERTICAL GATE HANGER FOR METAL GATES

DESCRIPTION	PIN Ø mm	FINISH	QTY/ Box	CODE
Top	35	Zinc Plated	25	052 1812
Bottom	35	Zinc Plated	25	052 1802



HORIZONTAL GATE HANGER FOR METAL GATES

DESCRIPTION	PIN Ø mm	FINISH	QTY/ Box	CODE
Top	35	Zinc Plated	25	052 1712
Bottom	35	Zinc Plated	25	052 1702

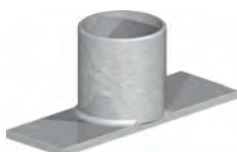

GATE HANGER TO CONCRETE IN FOR METAL GATES

PIN Ø mm	FINISH	QTY/Box	CODE
35	Zinc Plated	25	052 1902

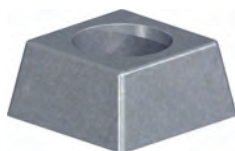

CAST GATE HEEL TO CONCRETE IN FOR METAL GATES

PIN Ø mm	FINISH	QTY/Box	CODE
35	Self Colour	10	052 2254

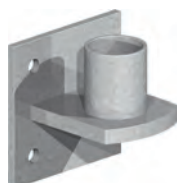

SQUARE PLATE GATE HANGER FOR METAL GATES

DESCRIPTION	PIN Ø mm	FINISH	QTY/ Box	CODE
Top	35	Galvanised	25	052 1051
Bottom	35	Galvanised	25	052 1151



TRAILER FITTINGS

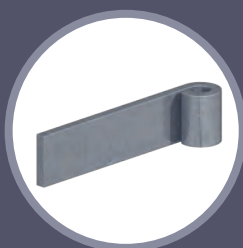

HINGES
P222



DROPCATCHES
P222



COTTER PINS AND
CHAINS
P222



LINCH PINS
P223



TOWING PINS
P223



R CLIPS
P223



TRAILER FITTINGS



TAILBOARD HOOK

DESCRIPTION	SIZE ins (mm)	FINISH	QTY/ Box	OUTER QTY/Box	CODE
To bolt	5/16 (8)	Self Colour	10	100	301 0084
To bolt	3/8 (9.5)	Self Colour	10	100	301 0104

Available pre-packed; see Gatamate.



HINGE PIN

DESCRIPTION	SIZE ins (mm)	FINISH	QTY/ Box	OUTER QTY/Box	CODE
To bolt	1/2 (12)	Self Colour	10	100	302 0124
To bolt	5/8 (16)	Self Colour	10	100	302 0164
To weld	1/2 (12)	Self Colour	10	100	302 1124
To weld	5/8 (16)	Self Colour	10	100	302 1164

Available pre-packed; see Gatamate.



SHORT HINGES

SIZE ins (mm)	EYE Ø ins (mm)	FINISH	QTY/ Box	OUTER QTY/Box	CODE
6x1 (150x25)	1/2 (12)	Self Colour	10	50	303 1124
6x1 1/2 (150x38)	1/2 (12)	Self Colour	10	30	303 0124
6x1 1/2 (150x38)	5/8 (16)	Self Colour	10	30	303 0164

Available pre-packed; see Gatamate.



SPADE HINGES TO WELD

SIZE ins (mm)	EYE Ø ins (mm)	FINISH	QTY/ Box	OUTER QTY/Box	CODE
3x1 3/4 (75x44)	1/2 (12)	Self Colour	10	40	314 0124
3x1 3/4 (75x44)	5/8 (16)	Self Colour	10	40	314 0164

Available pre-packed; see Gatamate.



DROPCATCH TO BOLT

DESCRIPTION	SIZE ins (mm)	FINISH	QTY/ Box	OUTER QTY/Box	CODE
Short	1 (25)	Zinc Plated	10	200	304 0252
Long	3 (75)	Zinc Plated	10	100	304 0752

Available pre-packed; see Gatamate.



DROPCATCH TO RIVET

DESCRIPTION	SIZE ins (mm)	FINISH	QTY/ Box	OUTER QTY/Box	CODE
To weld/rivet	1/2 (12)	Zinc Plated	10	200	305 0122

Available pre-packed; see Gatamate.



COTTER PIN AND CHAIN

SIZE ins (mm)	FINISH	QTY/ Box	OUTER QTY/Box	CODE
1 1/2 (38)	Zinc Plated	10	200	306 0382

Available pre-packed; see Gatamate.



RIVETTING PLUG

SIZE ins (mm)	FINISH	QTY/ Box	OUTER QTY/Box	CODE
1 3/4 x 1/2 {44x12}	Self Colour	10	200	307 0464

Available pre-packed; see Gatemate.



TAILBOARD FITTINGS TO WELD

DESCRIPTION	SIZE ins (mm)	FINISH	QTY/ Box	OUTER QTY/Box	CODE
Forket	5/8 {16}	Self Colour	10	60	315 0164
Forket	3/4 {19}	Self Colour	10	50	315 0194
Lug	5/8 {16}	Self Colour	10	60	316 0164
Lug	3/4 {19}	Self Colour	10	60	316 0194

Available pre-packed; see Gatemate.

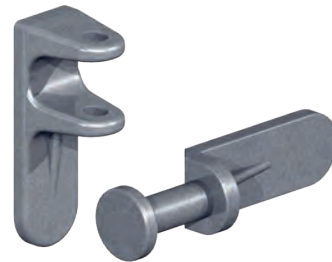

LINCH PIN

DESCRIPTION	SIZE ins (mm)	FINISH	QTY/ Box	OUTER QTY/Box	CODE
Small	1/4 {6}	Zinc Plated	25	500	308 0062
Medium	5/16 {8}	Zinc Plated	25	500	308 0082
Large	7/16 {11}	Zinc Plated	25	300	308 0112

Available pre-packed; see Gatemate.



TOWING PIN

SIZE ins (mm)	FINISH	QTY/ Box	OUTER QTY/Box	CODE
3/4 {19}	Zinc Plated	1	20	309 0202
7/8 {22}	Zinc Plated	1	20	309 0222
1 {25}	Zinc Plated	1	20	309 0252

Available pre-packed; see Gatemate.



R CLIP

DESCRIPTION	SIZE ins (mm)	FINISH	QTY/ Box	OUTER QTY/Box	CODE
Small	2 1/2 x 1/8 {63x3}	Zinc Plated	50	1000	310 0632
Large	4 x 1/4 {100x5}	Zinc Plated	50	500	310 1002

Available pre-packed; see Gatemate.



STRAIGHT TRAILER HITCH EYE

SIZE ins (mm)	MATERIAL ins (mm)	EYE Ø ins (mm)	FINISH	QTY/ Box	OUTER QTY/Box	CODE
12 {300}	3 1/2 x 1 1/4 {90x30}	2 {52}	Self Colour	1	1	312 3004

Available pre-packed; see Gatemate.



THE ULTIMATE GATE LOCK JUST GOT BETTER! HAVE YOU SEEN THE **NEW GATEMATE EURO PROFILE LONG THROW LOCK?** Page 11



NEW! GATEMATE EURO PROFILE LONG THROW LOCK

- High corrosion resistance; grade 316 stainless steel shoot bolt
- Elongated anti-rattle keep (Patent pending)
- Chrome escutcheon plate
- High security Euro profile 6 pin lock barrel
- Drill bits and stainless steel security screws included
- Unique bolt design with hardened core to prevent cutting
- All locks supplied with 5 keys

GATEMATE[®]
SUPERIOR GATE FURNITURE

NEW! GATEMATE SECURITY ESCUTCHEON FOR EURO PROFILE LOCK

- High intruder resistance
- All fixings and fitting instructions included
- Clean, in-line design
- Anti-tamper, anti-cut and anti-drill design
- Highly corrosion resistant gloss black finish

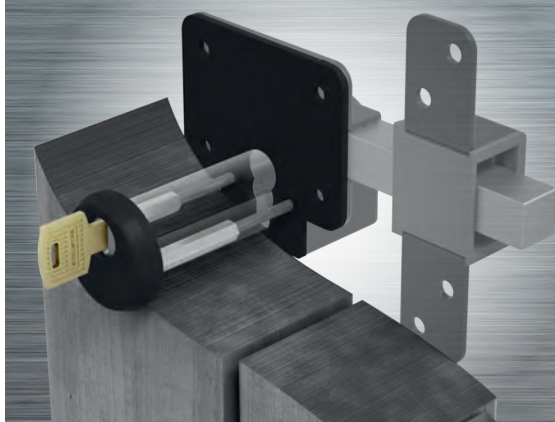



FENCING & CONSTRUCTION ACCESSORIES



POST CONCRETE
P227

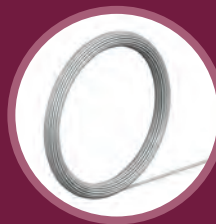

WIRE FENCING
P227



ROPE AND WIRE ROPE
P231

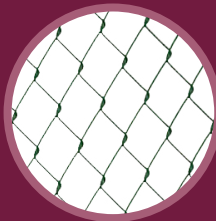

CHAINLINK, NETTING
AND STOCK FENCING
P232



BRACKETS AND STRAPS
P235



FABRICATION
COMPONENTS
P240



CONSTRUCTION
COMPONENTS
P241



DECORATIVE CHAIN
AND FITTINGS
P245



EQUESTRIAN
ACCESSORIES
P248



SITEMATE PREMIUM QUALITY SPECIALIST FENCING AND DIGGING TOOLS!

See pages 85-87

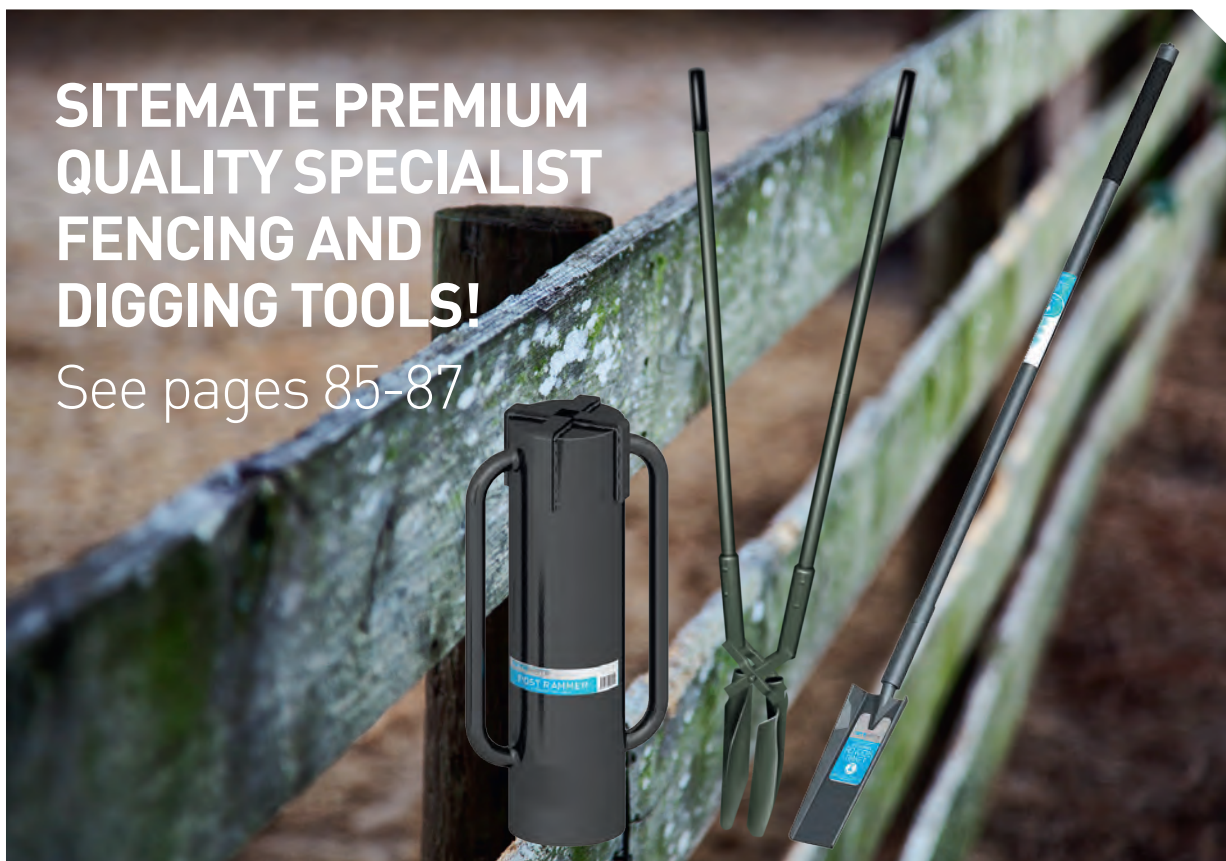

NEW SITEMATE POLYTHENE TARPAULINS

SUPPLIED IN SITEMATE
DISPLAY BOX FOR EASY
COUNTER OR SHELF
DISPLAY

See page 91

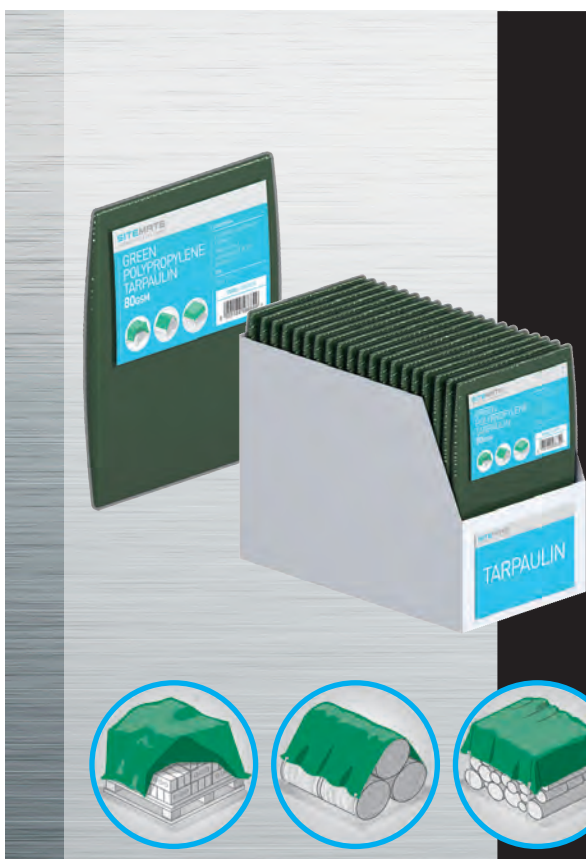

SITEMATE®
SUPERIOR TOOLS AND FIXINGS



POST CONCRETE

FENCEMATE RAPID SET POST CONCRETE

New easy pour bag! The Fencemate rapid set post concrete is two-step fast setting concrete, ideal for quick and easy erection of fence posts. Simply add to water and the rapid-set formula sets within 5-10 minutes! Shower proof, brick-shape bag for neat and easy pallet stacking.

Special prices available for multiple pallet quantities; please enquire for more information.

Order by 12pm for next day delivery!

- NEW Easy pour bag - less waste, less mess!
- 60 bags per pallet, stacked neatly and safely
- Shower proof bag
- Recyclable packaging

DESCRIPTION	QTY/ Pallet	CODE
20kg brick bag	60	279 1000

BEST SELLER



FENCEMATE
SUPERIOR FENCING ACCESSORIES

WIRE FENCING

TYING WIRE

COIL SIZE (per coil)	DIA mm	FINISH	QTY/ Box	OUTER QTY/Box	CODE
0.5kg/31m	1.60	Galvanised	10	50	220 0011
1.0kg/62m	1.60	Galvanised	5	25	220 0041
0.5kg/34m	2.00/1.40	Black PVC	10	50	220 0039
0.5kg/34m	2.00/1.40	Green PVC	10	50	220 0029
1.0kg/68m	2.00/1.40	Green PVC	5	25	220 0049

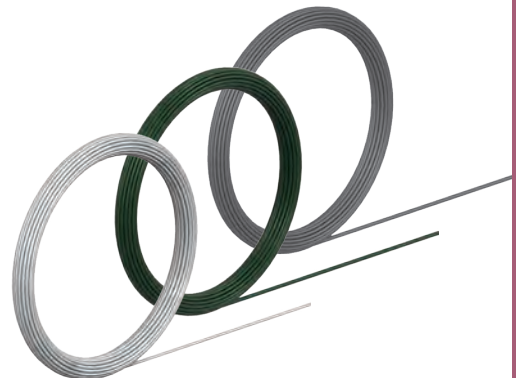

LINE WIRE

COIL SIZE (per coil)	DIA mm	FINISH	QTY/ Box	PALLET QTY	CODE
5kg/130m	2.50 - MS	Galvanised	5	200	219 0091
5kg/82m	3.15 - MS	Galvanised	5	200	219 0111
25kg/651m	2.50 - MS	Galvanised	1	40	219 0011
25kg/410m	3.15 - MS	Galvanised	1	40	219 0021
25kg/235m	4.00 - MS	Galvanised	1	40	219 0061
25kg/159m	5.00 - MS	Galvanised	1	40	219 0071
25kg/651m	2.50 - HT	Galvanised	1	40	219 0081
25kg/410m	3.15 - HT	Galvanised	1	40	219 0031
25kg/700m	3.15/2.24	Green PVC	1	40	219 0049
25kg/440m	4.00/3.15	Green PVC	1	40	219 0059
25kg/410m	3.15 - MS	Green ecover	1	15	219 0023
25kg/410m	3.15 - HT	Green ecover	1	15	219 0033

BEST SELLER



HT=High tensile, MS=Mild steel

Special prices available for multiple pallet quantities; please enquire for more information.



7 PLY STRAND WIRE

COIL SIZE (per coil)	DIA mm	FINISH	QTY/ Box	CODE
25kg/317m	4	Galvanised	1	222 0011
25kg/218m	5	Galvanised	1	222 0021



GRIPPLES AND TENSIONING GUN

DESCRIPTION	WIRE SIZE mm	FINISH	QTY/ Box	OUTER QTY/Box	CODE
Small	1.40-2.20	Galvanised	20	200	221 0011
Medium	2.00-3.25	Galvanised	20	200	221 0021
Large	3.20-4.20	Galvanised	10	100	221 0041
Barbed	2.00-2.50	Galvanised	10	100	221 0031
Tee Joiner	2.00-3.25	Galvanised	10	100	221 0051
Tensioning Gun		Plastic	1	1	221 0000



HAIR PIN STAPLES

SIZE ins (mm)	FINISH	QTY/ Box	OUTER QTY/Box	CODE
2 1/8 (55)	Dacromet	250	2500	212 0656
7 (175)	Dacromet	100	800	212 1756



BARBED WIRE

WIRE Ø mm	COIL SIZE (per coil)	FINISH	QTY/ Box	PALLET QTY	CODE
2.5/2.0	MS/200m	Galvanised	1	48	186 0001
1.6/1.4	HT/200m	Galvanised	1	60	186 0011
2.0/1.89	HT/200m/ Heavy duty	Galvanised	1	48	186 0021
2.5/2.0	MS/200m	Green ecover	1	48	186 0013
2.0/1.89	HT/200m/ Heavy duty	Green ecover	1	48	186 0023

Special prices available for multiple pallet quantities; please enquire for more information.

HT = High Tensile, MS = Mild Steel.



BARBED WIRE SPACERS

HOLE C to C mm	LENGTH ins (mm)	MATERIAL SIZE ins (mm)	FINISH	QTY/ Box	OUTER QTY/ Box	CODE
80	8 1/4 [210]	25x5.0	Galvanised	10	50	213 2101
150	14 1/8 [360]	25x5.0	Galvanised	10	50	213 3601
200	18 1/8 [460]	25x5.0	Galvanised	10	50	213 4601

FOR PROFESSIONAL WIRE FENCING TOOLS SEE SITEMATE Pages 95-96



WELDED BARBED WIRE BRACKETS

SIZE ins (mm)	FINISH	QTY/ Box	CODE
15 (375)	Galvanised	10	233 3751

For mounting on front of post



FLAT BARBED WIRE BRACKETS

SIZE ins (mm)	FINISH	QTY/ Box	CODE
18 (450)	Galvanised	10	233 4501

For mounting on side of post



BARREL STRAINERS

SIZE ins (mm)	FINISH	QTY/ Box	OUTER QTY/Box	CODE
1/4 (6)	Zinc Plated	10	300	211 0062
5/16 (8)	Zinc Plated	10	200	211 0082
3/8 (10)	Zinc Plated	10	100	211 0102
1/2 (12)	Zinc Plated	10	50	211 0122



ANGLE CLEATS

SIZE mm	MATERIAL SIZE mm	FINISH	QTY/ Box	CODE
40 x 40 x 32	5	Galvanised	100	202 0321
40 x 40 x 40	5	Galvanised	100	202 0401
40 x 65 x 40	5	Galvanised	50	202 0541
50 x 50 x 50	5	Galvanised	50	202 0501
50 x 75 x 50	5	Galvanised	50	202 0751
50 x 50 x 125	5	Galvanised	20	202 1501
50 x 75 x 40	5	Galvanised	50	202 1571

Size= A x B x C mm

202 1501 designed for use with 6" (150mm) gravel board

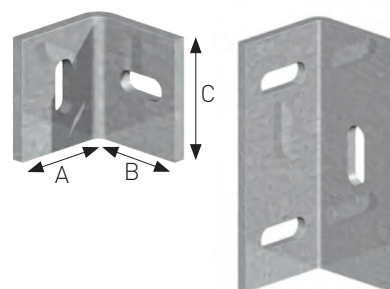

202 1501

ROUND END ANGLE CLEATS

SIZE ins (mm)	FINISH	QTY/ Box	CODE
2x1 1/2 (50x40)	Galvanised	150	202 0521





INTERNAL CORNER BRACKET

TO SUIT POST ins (mm)	FINISH	QTY/ Box	CODE
5-6 (125-150)	Galvanised	50	204 1251



FISH PLATE

SIZE ins (mm)	FINISH	QTY/ Box	CODE
3½ (88)	Galvanised	100	205 0881

Application: angle posts



FERRULE WINDERS

SIZE ins (mm)	FINISH	QTY/ Box	PALLET QTY	CODE
3½ (88)	Galvanised	100	5000	206 0881
5 (125)	Galvanised	100	3600	206 1251
6 (150)	Galvanised	100	3600	206 1501

BEST SELLER



BOLT LOCKING WINDERS

SIZE ins (mm)	FINISH	QTY/ Box	CODE
2 (50)	Galvanised	100	207 0501



HEAVY DUTY RATCHET WINDERS

DESCRIPTION	FINISH	QTY/ Box	PALLET QTY	CODE
Standard quality	Galvanised	50	1600	208 0001
Premium quality	Galvanised	50	1600	999 0001

BEST SELLER

Premium quality includes a stainless steel split pin.

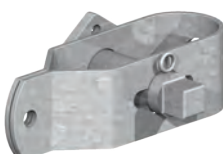

RADISSEURS

SIZE	FINISH	QTY/ Box	PALLET QTY	CODE
Small	Galvanised	100	3200	209 0011
Large	Galvanised	50	1850	209 0021
Premium	Galvanised	50	2000	999 0021

BEST SELLER





ROPE AND WIRE ROPE

WIRE ROPE 7 X 7 STRANDS

COIL SIZE (per coil)	DIA mm	FINISH	CODE
10m	4	Zinc Plated	259 0042
10m	6	Zinc Plated	259 0062
10m	8	Zinc Plated	259 0082



BLUE POLYPROPYLENE ROPE

COIL LENGTH	DIA mm	QTY/ Box	CODE
30m	6	1	223 3060
30m	8	1	223 3080
30m	10	1	223 3100
30m	12	1	223 3120
220m	6	1	223 0060
220m	8	1	223 0080
220m	10	1	223 0100
220m	12	1	223 0120

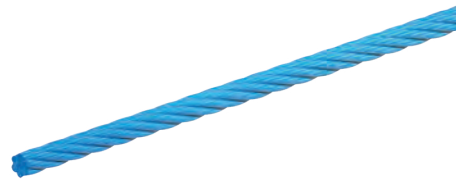

Pre-cut lengths on hangers available; see Gatemate.

COMMERCIAL THIMBLES

SIZE mm	ROPE Ø mm	FINISH	QTY/ Box	CODE
28x19x6mm	4	Zinc Plated	10	258 0042
35x22x7mm	5	Zinc Plated	10	258 0052
40x27x9mm	6	Zinc Plated	10	258 0062
49x31x12mm	8	Zinc Plated	10	258 0082
55x34x14mm	10	Zinc Plated	10	258 0102
66x42x16mm	12	Zinc Plated	10	258 0122

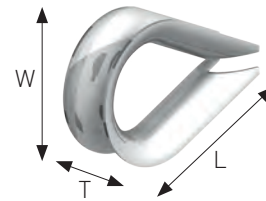

Size = L x W x T (mm)

WIRE ROPE GRIPS

ROPE Ø mm	FINISH	QTY/ Box	CODE
3mm rope	Zinc Plated	100	224 0032
5mm rope	Zinc Plated	100	224 0052
6mm rope	Zinc Plated	50	224 0062
8mm rope	Zinc Plated	50	224 0082
10mm rope	Zinc Plated	10	224 0102
12mm rope	Zinc Plated	10	224 0122
16mm rope	Zinc Plated	10	224 0162



Available pre-packed; see Gatemate



CHAINLINK, NETTING AND STOCK FENCE

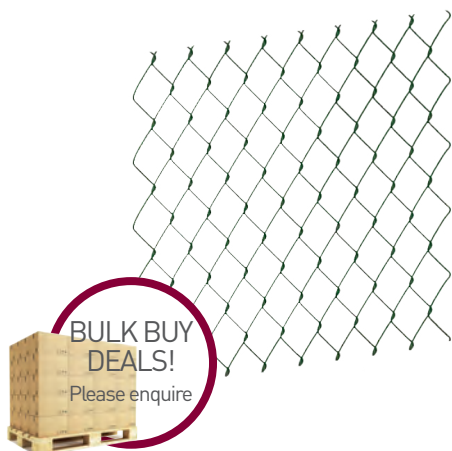

CHAINLINK FENCING (25M)

HEIGHT mm	HOLE SIZE mm	WIRE Ø mm	FINISH	MIN QTY	PALLET QTY	CODE
900	50	2.50	Galvanised	4	18	195 0901
1200	50	2.50	Galvanised	4	12	195 1201
1800	50	2.50	Galvanised	5	12	195 1801
900	50	3.00	Galvanised	4	15	195 0911
1200	50	3.00	Galvanised	3	9	195 1211
1800	50	3.00	Galvanised	4	9	195 1811
900	50	3.15-2.24	Green PVC	4	18	195 0903
1200	50	3.15-2.24	Green PVC	4	12	195 1203
1800	50	3.15-2.24	Green PVC	5	12	195 1803

Includes line wire.

Special prices available for multiple pallet quantities; please enquire for more information.



FOLDED EYEBOLTS

No. NUT/ WASHER	SIZE ins (mm)	FINISH	QTY/ Box	CODE
1	6x1/4 (150x6)	Zinc Plated	100	201 5062
1	6x5/16 (150x8)	Zinc Plated	100	201 5082
1	8x5/16 (200x8)	Zinc Plated	100	202 0082
1	10x5/16 (250x8)	Zinc Plated	100	202 5082
2	6x3/8 (150x9.5)	Zinc Plated	100	201 5092
2	8x3/8 (200x9.5)	Zinc Plated	100	202 0092
2	10x3/8 (250x9.5)	Zinc Plated	100	202 5092
2	12x3/8 (300x9.5)	Zinc Plated	100	203 0092



WELDED EYEBOLTS

No. NUT/ WASHER	SIZE ins (mm)	FINISH	QTY/ Box	CODE
2	8x3/8 (200x9.5)	Zinc Plated	100	212 0092
2	10x3/8 (250x9.5)	Zinc Plated	100	212 5092
2	12x3/8 (300x9.5)	Zinc Plated	100	213 0092
2	6x3/8 (150x9.5)	Galvanised	100	221 5091
2	8x3/8 (200x9.5)	Galvanised	100	222 0091
2	10x3/8 (250x9.5)	Galvanised	100	222 5091
2	12x3/8 (300x9.5)	Galvanised	100	223 0091



LOOP ADAPTORS

SIZE ins (mm)	FINISH	QTY/ Box	OUTER QTY/Box	CODE
3/8 (9.5)	Galvanised	100	400	201 0951
3/8 (9.5)	Zinc Plated	100	400	201 0952



STRETCHER BARS GALVANISED

MATERIAL SIZE mm	NO. SLOTS	SLOT C to C mm	LENGTH ins (mm)	FINISH	QTY/ Box	CODE
20x5	2	864	36 (900)	Galvanised	10	215 9021
20x5	3	432	36 (900)	Galvanised	10	215 9001
20x5	3	580	48 (1200)	Galvanised	10	215 1201
20x5	3	680	56 (1400)	Galvanised	10	215 1401
20x5	3	740	60 (1500)	Galvanised	10	215 1501
20x5	3	880	72 (1800)	Galvanised	10	215 1801
20x5	3	1058	84 (2100)	Galvanised	10	215 2101
20x5	4	786	96 (2400)	Galvanised	10	215 2401
20x5	4	900	110 (2750)	Galvanised	10	215 2751
25x5	3	432	36 (900)	Galvanised	10	216 9001
25x5	3	580	48 (1200)	Galvanised	10	216 1201
25x5	3	880	72 (1800)	Galvanised	10	216 1801
25x5	3	982	80 (2000)	Galvanised	10	216 2001
25x5	4	786	96 (2400)	Galvanised	10	216 2401
25x5	5	740	122 (3050)	Galvanised	10	216 3051



NETTING FASTENERS AND PLIERS TO SUIT

DESCRIPTION	FINISH	QTY/ Box	OUTER QTY/Box	CODE
Light rings	Zinc Plated	200	10000	217 0022
Light rings	Sherardised	200	10000	217 0035
Heavy rings	Sherardised	100	5000	217 0015
7" pliers	Alloy	1	10	217 0040



WELDMESH CLIPS

FINISH	QTY/ Box	OUTER QTY/Box	CODE
Stainless Steel	1443	8658	217 0050

Fixing guns available on request



WELDMESH MANUAL CLIP PLIER

QTY/ Box	CODE
1	217 0060

Pneumatic pliers available on request



GORDIAN RING GUN AND RING FASTENERS

DESCRIPTION	FINISH	QTY/ Box	OUTER QTY/Box	CODE
Automatic gun	Chrome	1	6	218 0000
CL22 Ring clips	Galvanised	1000	20000	218 0012

Our CL22 Ring clips are triple life galvanised for extra corrosion resistance





AUTOMATIC FENCE PLIERS AND FENCING CLIPS

DESCRIPTION	FINISH	QTY/ Box	OUTER QTY/Box	CODE
Rapid FP222 Auto Gun and Hog Ring Clips Set (A)	Plastic	1	5	218 2000
F20 Hog Ring Clips (Box of 1000)	Galvanised	1	20	218 1011
F20 Hog Ring Clips (Blister Pack of 1000) (C)	Green	1	20	218 1026
F20 Hog Ring Clips (Blister Pack of 1000) (C)	Galvanised	1	20	218 1111



STOCK FENCING

DESCRIPTION	LENGTH	FINISH	PALLET QTY	CODE
Light L5/60/15	50m	Galvanised	25	187 0011
Light L8/80/15	50m	Galvanised	25	187 0021
Light L10/120/15	50m	Galvanised	20	187 0031
Medium C8/80/15	50m	Galvanised	20	188 0011
Medium C8/80/15	100m	Galvanised	12	188 0021
Medium C8/80/22	50m	Galvanised	20	188 0041
Medium C8/80/30	50m	Galvanised	25	188 0051
Medium C8/80/15	50m	Green ecover	20	188 0061
Medium C8/80/15	100m	Green ecover	12	188 0071
High Tensile HT8/80/15	100m	Galvanised	12	190 0011
High Tensile HT8/80/30	100m	Galvanised	16	190 0041

BEST SELLER

RABBIT NETTING (50M ROLL)

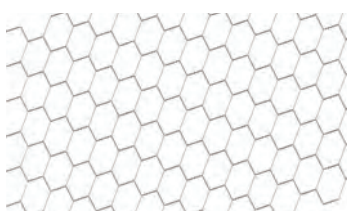

SIZE mm	FINISH	PALLET QTY	CODE
1050x30x1.0	Galvanised	40	192 1051
1200x30x1.0	Galvanised	40	192 1201

GENERAL PURPOSE 1" NETTING (50M ROLL)

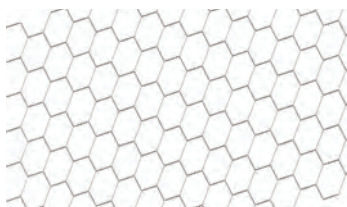

SIZE mm	FINISH	PALLET QTY	CODE
600x25x0.9	Galvanised	72	193 0601
900x25x0.9	Galvanised	36	193 0901
1200x25x0.9	Galvanised	36	193 1201
1800x25x0.9	Galvanised	34	193 1801



RABBIT NETTING PEGS

SIZE ins (mm)	FINISH	QTY/ Box	CODE
12 (300)	Galvanised	100	210 3001
12 (300)	Pre-Galvanised	100	210 3011



BRACKETS AND STRAPS

ARRIS RAIL REPAIR BRACKET

DESCRIPTION	FINISH	QTY/ Box	OUTER QTY/Box	CODE
For 3" arris rail	Pre-Galvanised	50	50	226 0757
For 3" arris rail	Epoxy Brown	50	100	226 0759

BEST SELLER

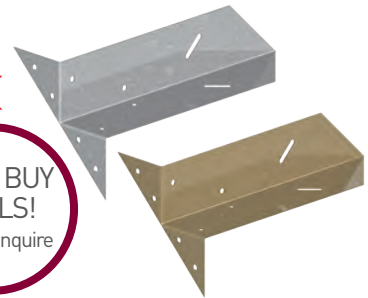

ARRIS RAIL MORTICE BRACKET

DESCRIPTION	FINISH	QTY/ Box	OUTER QTY/Box	CODE
For 3" arris rail	Pre-Galvanised	50	100	227 0757



BOLT-ON ARRIS RAIL BRACKETS HANDED

DESCRIPTION	FINISH	PAIR/ Box	OUTER PAIR/Box	CODE
For 3" arris rail	Pre-Galvanised	25	50	228 0757

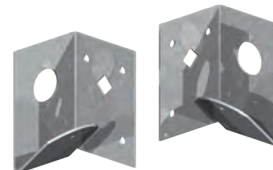

HEAVY DUTY ARRIS RAIL/CANT RAIL BRACKET

DESCRIPTION	FINISH	QTY/ Box	CODE
For 3" arris rail	Galvanised	10	226 0327



CANT RAIL BRACKET

SIZE	FINISH	QTY/ Box	CODE
70x70mm	Pre-Galvanised	10	226 0707





FLAT BIRDS MOUTH POST STRAPS WITH HOLES

DESCRIPTION	FINISH	QTY/ Box	CODE
For 3" posts	Pre-Galvanised	25	229 0037
For 4" posts	Pre-Galvanised	25	229 0047

For knee rail fences



BIRDS MOUTH POST STRAP (ONCE BENT)

DESCRIPTION	FINISH	QTY/ Box	OUTER QTY/Box	CODE
For 2" posts	Pre-Galvanised	25	25	229 0507
For 3" posts	Pre-Galvanised	25	100	229 0757
For 4" posts	Pre-Galvanised	25	100	229 1007
For 5" posts	Pre-Galvanised	25	25	229 1257
For 6" posts	Pre-Galvanised	25	25	229 1507

For knee rail fences

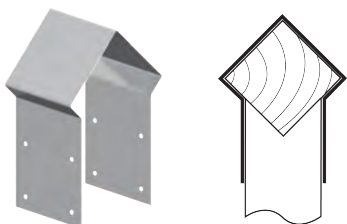

BIRDS MOUTH POST STRAPS BISHOPS HAT TYPE (FIVE TIMES BENT)

DESCRIPTION	FINISH	QTY/ Box	CODE
For 4" rail, 4" posts	Pre-Galvanised	25	229 1017

For knee rail fences

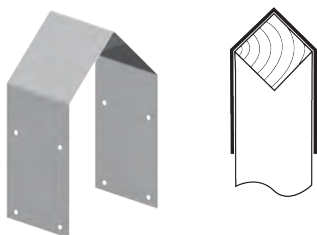

BIRDS MOUTH POST STRAPS SHOE TYPE (THREE TIMES BENT)

DESCRIPTION	FINISH	QTY/ Box	CODE
For 3" rail, 4" posts	Pre-Galvanised	25	229 1117
For 4" rail, 6"x4" posts	Pre-Galvanised	25	229 2227

For knee rail fences



PANEL FIXING CLIPS

SIZE mm	FINISH	QTY/ Box	OUTER QTY/Box	CODE
35x35	Pre-Galvanised	100	200	230 0357
45x50	Pre-Galvanised	100	200	230 0457
50x50	Pre-Galvanised	100	200	230 0507

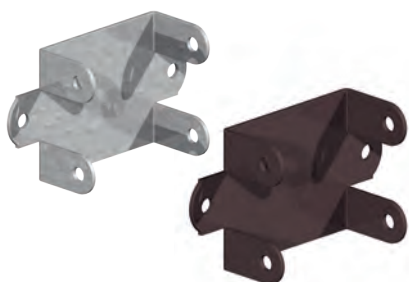

EASY USE PANEL BRACKETS

SIZE mm	FINISH	QTY/ Box	OUTER QTY/Box	CODE
32	Pre-Galvanised	100	200	230 0327
47	Pre-Galvanised	100	200	230 0477
52	Pre-Galvanised	100	200	230 0527
32	Epoxy Brown	100	200	230 0329
47	Epoxy Brown	100	200	230 0479
52	Epoxy Brown	100	200	230 0529



SCREW IN PANEL CLIPS

SIZE mm	FINISH	QTY/ Box	OUTER QTY/Box	CODE
40x40x30	Galvanised	100	200	230 0401

A simple solution for securing fence panels to wooden fence posts.



GRAVEL BOARD PANEL CLIPS

SIZE ins (mm)	FINISH	QTY/ Box	CODE
3x2 (75x50)	Pre-Galvanised	50	230 0517

For securing wooden fence panels to concrete gravel boards. Prevents bowing in fence panel.



GRAVEL BOARD BRACKETS

SIZE ins (mm)	FINISH	QTY/ Box	OUTER QTY/Box	CODE
6x1 (150x25)	Galvanised	100	200	230 1507
8x1 (200x25)	Galvanised	50	50	230 2257
6x2 (150x50)	Galvanised	50	100	230 3507
9x2 (230x50)	Galvanised	25	50	230 4507

For fixing gravel boards to wooden fence posts.
1" designed for wooden gravel boards and 2" for concrete



TWO PIN CLEATS

SIZE ins (mm)	FINISH	QTY/ Box	CODE
6 (150)	Galvanised	50	203 1501
12 (300)	Galvanised	50	203 3001

BEST SELLER

For securing concrete gravel boards to concrete fence posts
12" cleat is handed. Boxes contain equal quantities of left hand and right hand cleats.



TWO PIN CLEATS FOR CAPPING

SIZE ins (mm)	FINISH	QTY/ Box	CODE
6 (150)	Galvanised	50	203 1511

Designed to reduce height of gravel board to enable wooden capping to be fitted on to of fence panel.
These cleats are handed. Boxes contain equal quantities of left hand and right hand cleats.



ANGLE PLATE BRACKET

SIZE mm	FINISH	QTY/ Box	CODE
40x40x20	Galvanised	100	283 0207
50x50x30	Galvanised	100	283 0307



ANTI RATTLE PANEL CLAMP FOR CONCRETE POSTS

DESCRIPTION	FINISH	QTY/ Box	CODE
Oak	Brown Treated	100	750 0000

Used to prevent fence panels rattling during windy weather





BALUSTRADE BRACKET

SIZE mm	FINISH	QTY/Box	OUTER QTY/Box	CODE
40x40x30	Zinc Plated	100	500	230 0302

For fixing balustrading to decking posts

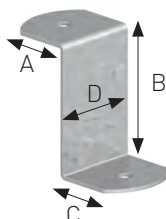

Z BRACKET

SIZE	FINISH	QTY/Box	OUTER QTY/Box	CODE
25x45x25x30	Pre-Galvanised	100	600	230 1617

Size = a x b x c x d



TRELLIS CLIP

SIZE ins (mm)	FINISH	QTY/Box	OUTER QTY/Box	CODE
2½ (60)	Galvanised	100	200	230 1607

Designed for securing trellises to fence posts



L BRACKET

SIZE mm	FINISH	QTY/Box	CODE
30x30x50	Pre-Galvanised	250	230 0287

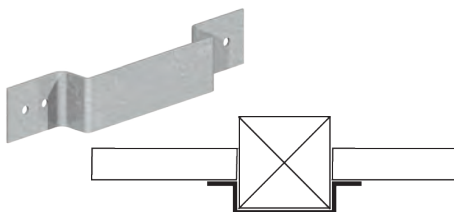

PANEL SECURITY BRACKET

DESCRIPTION	FINISH	QTY/Box	OUTER QTY/Box	CODE
To suit 4" post	Pre-Galvanised	50	100	230 1007

For securing wooden fence panels together to stop them being removed from concrete posts.



FENCE SECURITY BANDING

LENGTH	SIZE mm	FINISH	QTY/Box	CODE
10m	20x1.0	Pre-Galvanised	1	234 0107
50m	20x1.0	Pre-Galvanised	1	234 0507

Attach to closeboard fencing for increased intruder resistance.



CORNER BRACE

SIZE ins (mm)	SCREW SIZE	FINISH	QTY/Box	OUTER QTY/Box	CODE
1 (25)	6	Zinc Plated/YP	50	1500	231 0258
1½ (38)	6	Zinc Plated/YP	50	1000	231 0388
2 (50)	6	Zinc Plated/YP	50	700	231 0508
2½ (65)	7	Zinc Plated/YP	50	500	231 0658
3 (75)	7	Zinc Plated/YP	25	250	231 0758
4 (100)	8	Zinc Plated/YP	25	200	231 1008
6 (150)	10	Zinc Plated/YP	25	100	231 1508



CORNER PLATE

SIZE ins (mm)	SCREW SIZE	FINISH	QTY/ Box	OUTER QTY/Box	CODE
2 (50)	5	Zinc Plated/YP	50	700	235 0508
2½ (65)	7	Zinc Plated/YP	50	500	235 0658
3 (75)	8	Zinc Plated/YP	50	250	235 0758
4 (100)	8	Zinc Plated/YP	25	200	235 1008
5 (125)	8	Zinc Plated/YP	25	100	235 1258
6 (150)	8	Zinc Plated/YP	25	100	235 1508

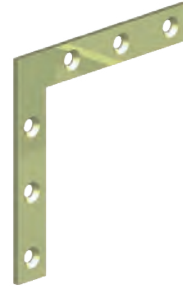

TEE PLATE

SIZE ins (mm)	SCREW SIZE	FINISH	QTY/ Box	OUTER QTY/Box	CODE
3 (75)	8	Zinc Plated/YP	25	250	236 0758
4 (100)	8	Zinc Plated/YP	25	250	236 1008



MENDING PLATE

SIZE ins (mm)	SCREW SIZE	FINISH	QTY/ Box	OUTER QTY/Box	CODE
3 (75)	7	Zinc Plated/YP	25	700	237 0758
4 (100)	7	Zinc Plated/YP	25	500	237 1008
5 (125)	8	Zinc Plated/YP	25	300	237 1258
6 (150)	8	Zinc Plated/YP	25	200	237 1508

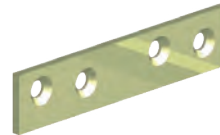

TABLE STRETCHER PLATE

SIZE ins (mm)	SCREW SIZE	FINISH	QTY/ Box	OUTER QTY/Box	CODE
1½ (38)	8	Zinc Plated/YP	50	700	238 0388



FENCEMATE 2-STEP
RAPID SET POST
CONCRETE **WITH NEW**
EASY POUR BAG!
See page 227

FENCEMATE
SUPERIOR FENCING ACCESSORIES



FABRICATION COMPONENTS

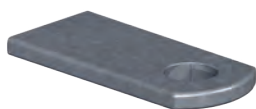

STRETCHER BAR LUG TO WELD

DESCRIPTION	MATERIAL SIZE mm	FINISH	QTY/Box	OUTER QTY/Box	CODE
30x11mm	25x5.0	Self Colour	100	1000	214 0304
52x11mm	25x5.0	Self Colour	100	500	214 0524
50x12mm	40x6.0	Self Colour	100	200	214 4504

Size = length x hole diameter

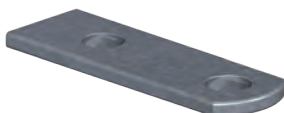

STRETCHER BAR LUG (2 HOLE) TO WELD

DESCRIPTION	MATERIAL SIZE mm	FINISH	QTY/Box	OUTER QTY/Box	CODE
72x11mm	25x5.0	Self Colour	100	300	214 0734

Size = length x hole diameter

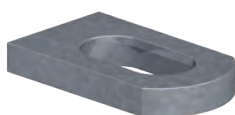

RAILING LUG TO WELD

SIZE mm	MATERIAL SIZE mm	FINISH	QTY/Box	OUTER QTY/Box	CODE
52x12mm	25x8.0	Self Colour	100	500	255 0254
52x16mm	32x8.0	Self Colour	100	300	255 0324
60x12mm	40x9.0	Self Colour	100	100	255 0404
62x12mm	50x9.0	Self Colour	100	100	255 0504

Size = length x hole diameter

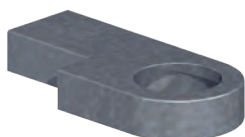

DROP BOLT EYE TO WELD

SIZE mm	FINISH	QTY/Box	OUTER QTY/Box	CODE
62x20	Self Colour	100	200	099 2054

Size = length x hole diameter



DROP BOLT HOLDER

SIZE mm	FINISH	QTY/Box	OUTER QTY/Box	CODE
55x45x5mm	Self Colour	100	200	099 2014

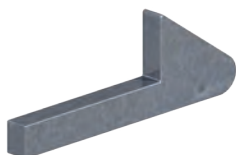

RECEIVER LATCH TO WELD

SIZE mm	FINISH	QTY/Box	OUTER QTY/Box	CODE
80x8mm	Self Colour	100	300	099 2064

Size = length x thickness



KEEP TO WELD

SIZE ins (mm)	MATERIAL SIZE mm	FINISH	QTY/Box	OUTER QTY/Box	CODE
3½ (90)	25x5.0	Self Colour	100	200	099 2034
3 (75)	25x5.0	Self Colour	250	250	099 2044



GATE LATCH FOR METAL GATE

SIZE ins (mm)	MATERIAL SIZE mm	FINISH	QTY/Box	CODE
5½ (140)	30x6.0	Epoxy Black	100	099 2093



HURDLE EYES TO BOLT

SIZE ins (mm)	FINISH	QTY/Box	CODE
2¾x1½ (70x41)	Galvanised	5	255 0701



HURDLE EYES TO WELD

SIZE ins (mm)	FINISH	QTY/Box	OUTER QTY/Box	CODE
2¾x1½ (70x41)	Self colour	20	100	255 0704

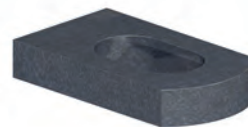

CONSTRUCTION COMPONENTS

HAND NAIL PLATE

SIZE ins (mm)	FINISH	QTY/Box	CODE
3x6 (75x150)	Pre-Galvanised	100	286 1507
3x8 (75x200)	Pre-Galvanised	100	286 2007
3¼x12 (80x300)	Pre-Galvanised	100	286 3007
4x6 (100x150)	Pre-Galvanised	100	286 1517
4x8 (100x200)	Pre-Galvanised	100	286 2017
4x10 (100x250)	Pre-Galvanised	100	286 2507

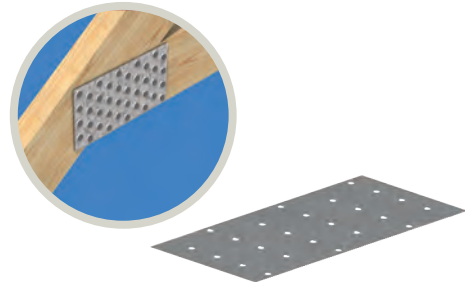

LIGHT RESTRAINT STRAP

SIZE mm	MATERIAL SIZE mm	FINISH	QTY/Box	CODE
500x100	30x2.5	Pre-Galvanised	20	288 0607
900x100	30x2.5	Pre-Galvanised	20	288 1007
1100x100	30x2.5	Pre-Galvanised	20	288 1207

Size = a x b mm

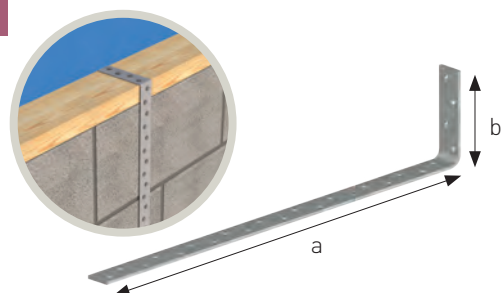

HEAVY RESTRAINT STRAP

SIZE mm	MATERIAL SIZE mm	FINISH	QTY/Box	CODE
900x100	30x5.0	Pre-Galvanised	10	287 1007
1100x100	30x5.0	Pre-Galvanised	10	287 1207

Size = a x b mm

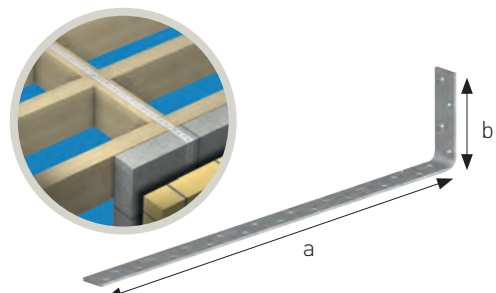



NEW



STRAIGHT LIGHT RESTRAINT STRAP

SIZE mm	MATERIAL SIZE mm	FINISH	QTY/Box	CODE
600	30x2.5	Pre-Galvanised	20	281 0607
1000	30x2.5	Pre-Galvanised	20	281 1007
1200	30x2.5	Pre-Galvanised	20	281 1207

NEW

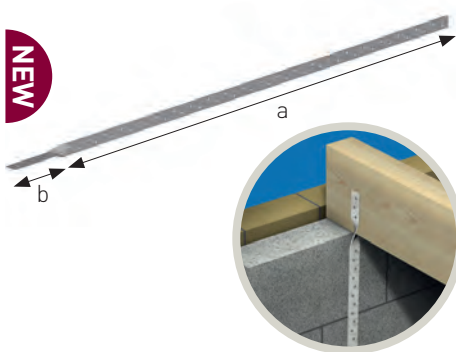

TWISTED LIGHT RESTRAINT STRAP

SIZE mm	SIZE ins (mm)	FINISH	QTY/Box	CODE
500/100	30x2.5	Pre-Galvanised	20	282 0607
900/100	30x2.5	Pre-Galvanised	20	282 1007
1100/100	30x2.5	Pre-Galvanised	20	282 1207

Size = a/b mm



Single sided illustrated

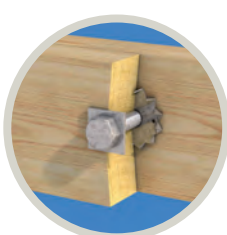

TIMBER CONNECTORS

DESCRIPTION	SIZE ins (mm)	FINISH	QTY/Box	CODE
Single sided	2 (50)	Galvanised	100	232 0507
Single sided	2½ (65)	Galvanised	100	232 0657
Double sided	2 (50)	Galvanised	100	232 1507
Double sided	2½ (65)	Galvanised	100	232 1657

NEW

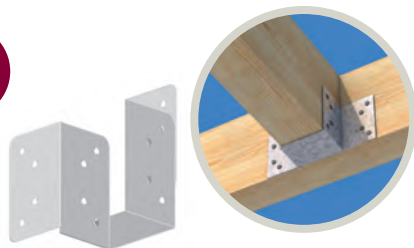

JOIST HANGERS MINI

SIZE mm	FINISH	QTY/Box	CODE
38mm	Pre-Galvanised	250	255 0387
44mm	Pre-Galvanised	250	255 0447
47mm	Pre-Galvanised	250	255 0477
50mm	Pre-Galvanised	100	255 0017

NEW

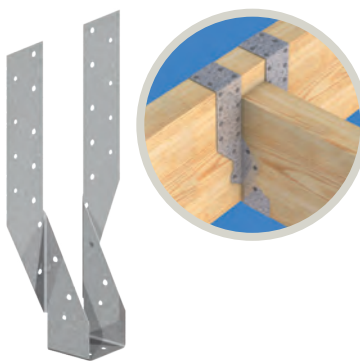

JOIST HANGERS JIFFY

SIZE mm	FINISH	QTY/Box	CODE
38	Pre-Galvanised	100	255 1387
44	Pre-Galvanised	100	255 1447
47	Pre-Galvanised	100	255 1477
50	Pre-Galvanised	100	255 0027
63	Pre-Galvanised	100	255 1637
75	Pre-Galvanised	100	255 0037
100	Pre-Galvanised	100	255 1007

Size = timber thickness



JOIST HANGERS JIFFY LONG LEG

SIZE mm	FINISH	QTY/ Box	CODE
38	Pre-Galvanised	50	255 2387
44	Pre-Galvanised	50	255 2447
47	Pre-Galvanised	50	255 2477
50	Pre-Galvanised	50	255 2507
63	Pre-Galvanised	50	255 2637
75	Pre-Galvanised	50	255 2757
100	Pre-Galvanised	50	255 2007

Size = timber thickness



NEW

MULTI-TRUSS HANGERS

SIZE mm	FINISH	QTY/ Box	CODE
38x100-125	Pre-Galvanised	50	285 0381
44x100-125	Pre-Galvanised	50	285 0441
47x100-125	Pre-Galvanised	50	285 0471
50x100-125	Pre-Galvanised	50	285 1257
38x150-200	Pre-Galvanised	50	285 1381
44x150-200	Pre-Galvanised	50	285 1441
47x150-200	Pre-Galvanised	50	285 1471
50x150-200	Pre-Galvanised	50	285 2007
88x150	Pre-Galvanised	50	285 0881
100x200	Pre-Galvanised	25	285 1001



NEW

TRUSS CLIPS

SIZE mm	FINISH	QTY/ Box	CODE
38	Pre-Galvanised	100	291 0381
44	Pre-Galvanised	100	291 0441
50	Pre-Galvanised	100	291 0501

Size = timber thickness



NEW

HEAVY DUTY ANGLE BRACKETS

SIZE mm	FINISH	QTY/ Box	CODE
40x40x40	Pre-Galvanised	100	289 0407
50x50x63	Pre-Galvanised	100	289 0507
60x60x40	Pre-Galvanised	100	289 0607
60x40x63	Pre-Galvanised	100	289 0617
60x60x60	Pre-Galvanised	100	289 0627
80x80x80	Pre-Galvanised	100	289 0807
90x90x63	Pre-Galvanised	100	289 0907
150x90x63	Pre-Galvanised	50	289 1507
150x150x63	Pre-Galvanised	50	289 1517

Multi-purpose bracket for heavy applications
Size = a x b x c mm

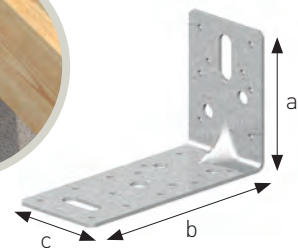



DECKING CLIPS

FINISH	QTY/ Box	CODE
Galvanised	150	284 0001

Use for easy spacing and securing of decking



JOIST TIE

SIZE ins (mm)	FINISH	QTY/ Box	CODE
1½ (38)	Pre-Galvanised	100	290 0387
2 (50)	Pre-Galvanised	100	290 0507

For secure joining of two joists



STAIR TREAD BRACKET KIT

SIZE mm	FINISH	KITS /Box	OUTER QTY Kits/Box	CODE
200x35x35	Pre-Galvanised	3	36	291 2007

Includes three left and three right brackets for easy construction of steps, eg for decking.



ANCHOR BOLT DOWN PLATE

SIZE mm	FINISH	QTY/ Box	CODE
100x100	Galvanised	1	292 0951

For anchoring timber posts to the ground. Raised to prevent damp rot.



POST ANCHOR CONCRETE IN

SIZE mm	FINISH	QTY/ Box	CODE
100x100	Galvanised	1	293 0951



CONCRETE IN U POST SUPPORT

SIZE ins (mm)	FINISH	QTY/ Box	CODE
3 (75)	Galvanised	10	296 0751
4 (100)	Galvanised	10	296 1001



BOLT DOWN U POST SUPPORT

SIZE ins (mm)	FINISH	QTY/ Box	CODE
3 (75)	Galvanised	10	297 0751
4 (100)	Galvanised	10	297 1001



DECK POST CONNECTOR

SIZE mm	FINISH	QTY/ Box	CODE
38x90	Pre-Galvanised	1	294 0387
90x90	Pre-Galvanised	1	294 0907



UNIVERSAL FRAMING ANCHOR

SIZE mm	FINISH	QTY/ Box	CODE
37x37x126	Pre-Galvanised	100	295 0377

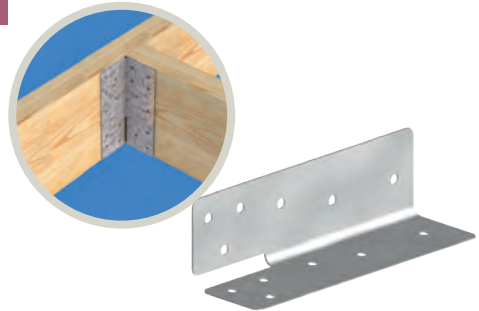

DECORATIVE CHAIN AND FITTINGS

STRAIGHT LINK CHAIN

SIZE mm	FINISH	QTY/ Box	CODE
2.5x14	Galvanised	30m	241 0251
3x16	Galvanised	30m	241 0301
3x21	Galvanised	30m	241 0031
4x19	Galvanised	30m	241 0401
4x26	Galvanised	30m	241 0041
5x21	Galvanised	25m	241 0511
5x28	Galvanised	25m	241 0051
6x24	Galvanised	15m	241 0601
6x33	Galvanised	15m	241 0611
6x42	Galvanised	15m	241 0061
6.5x36	Galvanised	15m	241 0651
7x38	Galvanised	15m	241 0701
8x42	Galvanised	10m	241 0081
10x40	Galvanised	10m	241 0101



Size = thickness x inside of link. For short lengths on hangers, see Gatemate.

SPIKED CHAIN EVERY 4 LINKS

SIZE ins (mm)	FINISH	QTY/ Box	CODE
1/4 (6)	Galvanised	25m	236 0061

Size = thickness of link



SPIKED CHAIN ALTERNATE LINKS

SIZE ins (mm)	FINISH	QTY/ Box	CODE
1/4 (6)	Galvanised	25m	235 0061

Size = thickness of link



SPIKED CHAIN EVERY LINK

SIZE ins (mm)	FINISH	QTY/ Box	CODE
1/4 (6)	Galvanised	25m	237 0061

Size = thickness of link





MENDING LINK FOR CHAIN

SIZE mm	FINISH	QTY/ Box	OUTER QTY/Box	CODE
6x50	Zinc Plated	10	50	238 0062



QUICK REPAIR LINK

SIZE	FINISH	QTY/ Box	OUTER QTY/Box	CODE
3.5mm diameter	Zinc Plated	10	10	253 0352
4mm diameter	Zinc Plated	10	10	253 0042
5mm diameter	Zinc Plated	10	10	253 0052
6mm diameter	Zinc Plated	10	10	253 0062
7mm diameter	Zinc Plated	10	10	253 0072
8mm diameter	Zinc Plated	5	10	253 0082
10mm diameter	Zinc Plated	5	10	253 0102
12mm diameter	Zinc Plated	5	10	253 0122

Available pre-packed; see Gatemate



POLYTHENE CHAIN

SIZE ins (mm)	FINISH	QTY/ Box	CODE
1/4 (6)	White	25m	240 0060



POLYTHENE SPIKED CHAIN ALTERNATE LINK

SIZE ins (mm)	FINISH	QTY/ Box	CODE
1/4 (6)	White	25m	239 0060



INTERMEDIATE FITTING FOR 4" POSTS

SIZE ins (mm)	FINISH	QTY/ Box	OUTER QTY/Box	CODE
3/8 (10)	Galvanised	10	50	242 0101

Available pre-packed; see Gatemate



END FITTING FOR 4" POSTS

SIZE ins (mm)	FINISH	QTY/ Box	OUTER QTY/Box	CODE
3/8 (10)	Galvanised	10	50	243 0101

Available pre-packed; see Gatemate



HOOK ON PLATE

SIZE ins (mm)	FINISH	QTY/ Box	OUTER QTY/Box	CODE
2x2 (50x50)	Galvanised	10	100	244 0501

Available pre-packed; see Gatemate

FOR PRE-PACKED FENCING
ACCESSORIES SEE
GATEMATE pages 53-54

GATEMATE®
SUPERIOR GATE FURNITURE

STAPLE ON PLATE

SIZE ins (mm)	FINISH	QTY/ Box	OUTER QTY/Box	CODE
2x2 (50x50)	Galvanised	10	100	245 0501

Available pre-packed; see GateMate



RING ON PLATE

SIZE ins (mm)	FINISH	QTY/ Box	OUTER QTY/Box	CODE
2x2 (50x50)	Galvanised	10	100	246 0501

Available pre-packed; see GateMate



DEE SHACKLE

DIA mm	FINISH	QTY/ Box	CODE
5	Zinc Plated	10	225 0052
6	Zinc Plated	10	225 0062
8	Zinc Plated	10	225 0082
10	Zinc Plated	10	225 0102
12	Zinc Plated	10	225 0122
16	Zinc Plated	10	225 0162

Available pre-packed; see GateMate



CARBINE HOOK

DESCRIPTION	FINISH	QTY/ Box	CODE
50x5	Zinc Plated	10	249 5052
60x6	Zinc Plated	10	249 6062
70x7	Zinc Plated	10	249 7072
80x8	Zinc Plated	10	249 8082
100x10	Zinc Plated	10	249 1012
120x11	Zinc Plated	10	249 1212
140x12	Zinc Plated	10	249 1412

Available pre-packed; see GateMate



SWIVEL HARNESS SNAP HOOK

SIZE ins (mm)	FINISH	QTY/ Box	CODE
3x3/4 (76x19)	Nickle Plated	10	250 0760

Available pre-packed; see GateMate

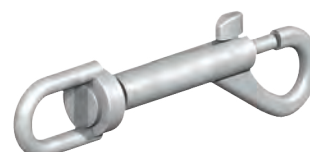

SWIVEL SPRING HOOK

SIZE ins (mm)	FINISH	QTY/ Box	CODE
2 (50)	Zinc Plated	10	251 0502
2 1/2 (63)	Zinc Plated	10	251 0632
3 (75)	Zinc Plated	10	251 0752
3 1/2 (88)	Zinc Plated	10	251 0882
4 (100)	Zinc Plated	10	251 1002

Available pre-packed; see GateMate





EQUESTRIAN ACCESSORIES



RING ON PLATE

SIZE ins (mm)	FINISH	QTY/ Box	OUTER QTY/Box	CODE
2x2 (50x50)	Galvanised	10	100	246 0501

Available pre-packed; see Gatemate



RING ON HEAVY DUTY PLATE

SIZE ins (mm)	FINISH	QTY/ Box	CODE
4x2 (100x50)	Galvanised	50	246 1501



BUCKET CLIP ON PLATE

SIZE ins (mm)	FINISH	QTY/ Box	CODE
2x2 (50x50)	Galvanised	10	247 0001

Available pre-packed; see Gatemate



MANGER RING ON EYEBOLT

SIZE ins (mm)	FINISH	QTY/ Box	OUTER QTY/Box	CODE
3x8 (75x200)	Zinc Plated	10	50	247 0752

Available pre-packed; see Gatemate



ADJUSTABLE JUMP CUP BRACKET

SIZE ins (mm)	FINISH	QTY/ Box	CODE
60 (1520)	Galvanised	12	256 1521

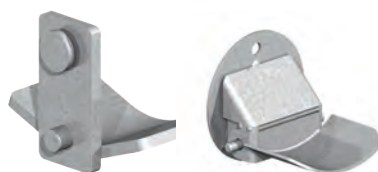

ADJUSTABLE JUMP CUP

DESCRIPTION	FINISH	QTY/ Box	CODE
Cupped	Galvanised	30	256 0001
Sprung	Galvanised	20	256 0031



SECURITY



LOCKS AND LOCK
FURNITURE
P250



PADLOCKS AND
UTILITY LOCKS
P256



SECURITY CHAINS
AND CABLES
P259



ANCHORS AND EYES
P259



PERIMETER SECURITY
SYSTEMS
P260



LOCKS AND LOCK FURNITURE



USE WITH GATEMATE SECURITY
ESCUTCHEON (BELOW) FOR
ULTIMATE SECURITY!

GATEMATE EURO PROFILE LONG THROW LOCK

DESCRIPTION	SIZE ins (mm)	FINISH	QTY/ Box	OUTER QTY/Box	CODE
Double Locking Premium Rimlock (A)	2 (50)	Black/ Stainless Steel	1	20	149 0086
Double Locking Premium Rimlock (A)	2¾ (70)	Black/ Stainless Steel	1	20	149 0096
Single Locking Premium Rimlock with Thumb Turn (B)	2 (50)	Black/ Stainless Steel	1	20	149 0106
Single Locking Premium Rimlock with Thumb Turn (B)	2¾ (70)	Black/ Stainless Steel	1	20	149 0116
Euro Profile Key Blank Only		Chrome			149 000C

PATENT PENDING

GATEMATE EURO PROFILE LONG THROW LOCK - KEYED ALIKE

DESCRIPTION	SIZE ins (mm)	FINISH	QTY/ Box	OUTER QTY/Box	CODE
Double Locking Premium Rimlock (A)	2 (50)	Black/ Stainless Steel	1	20	149 0126
Double Locking Premium Rimlock (A)	2¾ (70)	Black/ Stainless Steel	1	20	149 0136
Single Locking Premium Rimlock with Thumb Turn (B)	2 (50)	Black/ Stainless Steel	1	20	149 0146
Single Locking Premium Rimlock with Thumb Turn (B)	2¾ (70)	Black/ Stainless Steel	1	20	149 0156

PATENT PENDING

- Size = Gate/door depth
- High corrosion resistance; grade 316 stainless steel shoot bolt
- Elongated anti-rattle keep (Patent pending) to prevent rattling during windy weather
- Chrome escutcheon plate
- High security Euro profile 6 pin lock barrel
- Drill bits and stainless steel security screws included
- Unique bolt design with hardened core to prevent cutting
- All locks supplied with 5 keys
- See matching Gatemate pull handles on opposite page

GATEMATE SECURITY ESCUTCHEON FOR EURO PROFILE LONG THROW LOCK

Ensure the security of your Gatemate Euro Profile Long Throw Lock by installing this high security escutcheon.

- High intruder resistance
- All fixings and fitting instructions included
- Anti-cut, anti-tamper and anti-drill
- Clean, in-line design
- Highly corrosion resistant gloss black finish

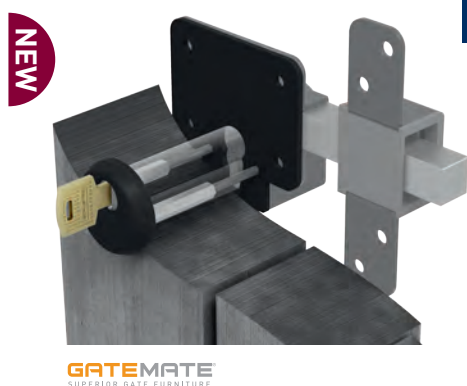

FINISH	QTY/Box	CODE
Epoxy Black	1	149 003C

Includes all fixings

OUR BEST-SELLING GATEMATE LONG THROW LOCK IS NOW SOLD SECURE BRONZE WHEN USED WITH THE NEW GATEMATE HIGH-SECURITY ESCUTCHEON!



GATEMATE PULL HANDLE FOR EURO PROFILE LOCK

SIZE ins (mm)	FINISH	QTY/Box	CODE
8 (200)	Epoxy Black	5	147 2013
8 (200)	Chrome	5	147 201C

Includes all fixings

GATEMATE
SUPERIOR GATE FURNITURE



NEW

GATEMATE PREMIUM LONG THROW LOCK

DESCRIPTION	SIZE ins (mm)	FINISH	QTY/Box	OUTER QTY/Box	CODE
Double Locking Premium Rimlock (A)	2 (50)	Black/Stainless Steel	1	20	149 0186
Double Locking Premium Rimlock (A)	2 3/4 (70)	Black/Stainless Steel	1	20	149 0196
Single Locking Premium Rimlock with Spring Latch (B)	2 (50)	Black/Stainless Steel	1	20	149 1106
Single Locking Premium Rimlock with Spring Latch (B)	2 3/4 (70)	Black/Stainless Steel	1	20	149 1116
Key Blank Only		Nickle Plated	1	1000	149 0000

BEST SELLER



GATEMATE
SUPERIOR GATE FURNITURE

GATEMATE PREMIUM LONG THROW LOCK - KEYED ALIKE

DESCRIPTION	SIZE ins (mm)	FINISH	QTY/Box	OUTER QTY/Box	CODE
Double Locking Premium Rimlock (A)	2 (50)	Black/Stainless Steel	1	20	149 1126
Double Locking Premium Rimlock (A)	2 3/4 (70)	Black/Stainless Steel	1	20	149 1136
Single Locking Premium Rimlock with Spring Latch (B)	2 (50)	Black/Stainless Steel	1	20	149 1146
Single Locking Premium Rimlock with Spring Latch (B)	2 3/4 (70)	Black/Stainless Steel	1	20	149 1156

- Size = Gate/door depth
- 6 pin lock barrel
- Grade 316 stainless steel shoot and back plate
- All locks supplied with 5 keys
- See matching Gatemate pull handles on page 252
- Includes all fixings



FREE COUNTER DISPLAY!



GATEMATE
SUPERIOR GATE FURNITURE

GATEMATE SECURITY ESCUTCHEON FOR LONG THROW LOCK

The Gatemate long throw lock is now Sold Secure when used with our new Security Escutcheon. Super easy to fit, the escutcheon encloses the exposed part of the lock barrel and bolts securely through the gate to a back plate that sits neatly behind the lock plate.

- Sold Secure Bronze Certified
- High intruder resistance
- All fixings and fitting instructions included
- Anti-cut, anti-tamper and anti-drill
- Clean, in-line design

FINISH	QTY/Box	CODE
Epoxy Black	1	149 0006

GATEMATE
SUPERIOR GATE FURNITURE

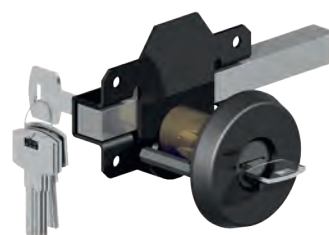

NEW



SECURITY



GATEMATE
SUPERIOR GATE FURNITURE

GATEMATE PREMIUM LONG THROW LOCK PULL HANDLE

SIZE ins (mm)	FINISH	QTY/Box	OUTER QTY/Box	CODE
8 (200)	Epoxy Black	5	50	147 2003
8 (200)	Brass	5	50	147 2005
8 (200)	Chrome	5	50	147 200C



SPADE DRILL FOR LONG THROW LOCKS

SIZE mm	QTY/Box	CODE
28	1	SP0 0280

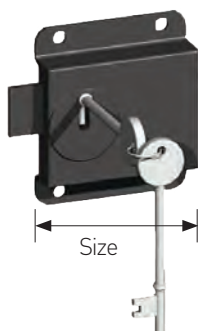

PRESSLOCK

SIZE ins (mm)	FINISH	QTY/Box	OUTER QTY/Box	CODE
3 (75)	Epoxy Black	1	20	149 0013



MORTICE SASHLOCK 3 LEVER

SIZE ins (mm)	FINISH	QTY/Box	OUTER QTY/Box	CODE
2½ (65)	Chrome	1	10	149 0020



RIMSASHLOCK 2 LEVER

SIZE ins (mm)	FINISH	QTY/Box	OUTER QTY/Box	CODE
5x3 (125x75)	Epoxy Black	1	10	149 0300
6x4 (150x100)	Epoxy Black	1	10	149 0030



RIMDEADLOCK 2 LEVER

SIZE ins (mm)	FINISH	QTY/Box	OUTER QTY/Box	CODE
4x3 (100x75)	Grey	1	10	149 0040

ALL ZEDLOCKS HAVE SOLD SECURE BRONZE STATUS, MEANING THEY ARE RIGOROUSLY TESTED TO REDUCE CRIME!



ZEDLOCK FOR METAL GATES

DESCRIPTION	TO SUIT FRAME ins (mm)	FINISH	QTY/Box	OUTER QTY/Box	CODE
Standard Multi-lever	1 (25)	Galvanised	1	10	890 0001
Stainless Steel Multi-lever	1 (25)	Stainless steel	1	10	890 0006
Premium Union Five Lever	1 (25)	Stainless steel	1	10	890 0016
Standard Multi-lever	2 (50)	Galvanised	1	10	890 0501
Stainless Steel Multi-lever	2 (50)	Stainless steel	1	10	890 0506
Premium Union Five Lever	2 (50)	Stainless steel	1	10	890 0516

BEST SELLER

25MM GATES

50MM GATES



ZEDLOCK FOR METAL GATES - KEYED ALIKE

DESCRIPTION	TO SUIT FRAME ins (mm)	FINISH	QTY/Box	OUTER QTY/Box	CODE
Standard Multi-lever	1 (25)	Galvanised	1	10	890 0001KA
Stainless Steel Multi-lever	1 (25)	Stainless steel	1	10	890 0006KA
Premium Union Five Lever	1 (25)	Stainless steel	1	10	890 0016KA
Standard Multi-lever	2 (50)	Galvanised	1	10	890 0501KA
Stainless Steel Multi-lever	2 (50)	Stainless steel	1	10	890 0506KA
Premium Union Five Lever	2 (50)	Stainless steel	1	10	890 0516KA

25MM GATES

50MM GATES



Includes fixings, drill bit and fitting instructions

ZEDLOCK FOR WOODEN GATES

DESCRIPTION	TO SUIT FRAME ins (mm)	FINISH	QTY/Box	OUTER QTY/Box	CODE
Standard Multi-lever	3 (75)	Epoxy black on galvanised	1	10	890 0011
Premium Union Five Lever	3 (75)	Epoxy black on stainless steel	1	10	890 0116

75MM GATES



ZEDLOCK FOR WOODEN GATES - KEYED ALIKE

DESCRIPTION	TO SUIT FRAME ins (mm)	FINISH	QTY/Box	OUTER QTY/Box	CODE
Standard Multi-lever	3 (75)	Epoxy black on galvanised	1	10	890 0011KA
Premium Union Five Lever	3 (75)	Epoxy black on stainless steel	1	10	890 0116KA

75MM GATES



Includes fixings, drill bit and fitting instructions



GATEMATE
SUPERIOR GATE FURNITURE



ZEDLOCK SURFACE MOUNTING KIT

SIZE ins (mm)	FINISH	QTY/Box	CODE
4 (100)	Galvanised	1	895 0001

Designed for use with solid gates; allows lock to be mounted on the surface of the gate. Compatible with all Zedlock models. Includes all fixings and fitting instructions. Zedlock not included



GATEMATE
SUPERIOR GATE FURNITURE



ZEDLOCK SURFACE MOUNTED KEEP

SIZE ins (mm)	FINISH	QTY/Box	CODE
3 (75)	Galvanised	1	895 0011

Galvanised steel bolt-on surface mounted keep. Includes all fixings



GATEMATE
SUPERIOR GATE FURNITURE



ZEDLOCK MORTICED STRIKER

DESCRIPTION	SIZE ins (mm)	FINISH	QTY/Box	CODE
Morticed Striker	2x9x1/4 (50x230x6)	Galvanised	1	893 0011

Galvanised steel morticed striker plate designed for use with all the Zedlocks in the range. This can be screwed to masonry or wood alike. Includes all fixings



GATEMATE
SUPERIOR GATE FURNITURE



ZEDLOCK LOCKABLE DOUBLE GATE DROPBOLT

DESCRIPTION	FINISH	QTY/ Box	CODE
Suits metal and wooden gates	Epoxy black on galvanised	1	894 0016

Designed for securing double gates in the middle, this kit is perfect for double gated residential driveways. Includes all fixings.



ZEDLOCK DOUBLE GATE CLAW

DESCRIPTION	FINISH	QTY/Box	CODE
For 25mm double gates	Galvanised	1	894 0021
For 50mm double gates	Galvanised	1	894 0051

The Zedlock double gate claw is an extra level of security for double gates. For use in conjunction with Zedlock for metal gates. The claw fits around both gate stiles, and when the lock is closed the claw prevents the gates being forced apart. Includes fixings.



ZEDLOCK SINGLE GATE CLAW

DESCRIPTION	FINISH	QTY/Box	CODE
For 50mm single gates	Galvanised	1	894 0151
For 60mm single gates	Galvanised	1	894 0161

The Zedlock single gate claw is an extra level of security for single gates. For use in conjunction with Zedlock for metal gates. The claw fits around the gate stile and locks into the receiver bracket. When the lock is closed the claw prevents the gate being forced away from the post. Includes receiver bracket and fixings.

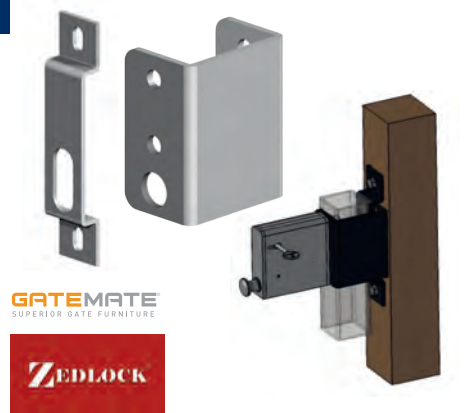

ZEDLOCK HOLE CUTTER FOR METAL GATES

DESCRIPTION	SIZE	QTY/Box	CODE
Hole cutter for metal gates	22mm	1	894 0000



ZEDLOCK EXTENSION HANDLE

SIZE	FINISH	QTY/Box	CODE
50mm	Zinc Plated	1	891 0501

Use to increase the handle length on your Zedlock, easily screws on to existing handle.



ZEDLOCK MULTI-LEVER KEY BLANKS (BAG OF 5)

DESCRIPTION	QTY/Box	CODE
5 Keys per bag	1	890 0992



NEW! GATEMATE PADLOCKS HAVE
HARDENED SHACKLES FOR EXTRA
INTRUDER RESISTANCE!



PADLOCKS AND UTILITY LOCKS

NEW

GATEMATE
SUPERIOR GATE FURNITURE



GATEMATE BRASS PADLOCK

SIZE mm	FINISH	QTY/Box	CODE
30	Brass	5	148 0300
40	Brass	5	148 0400
50	Brass	5	148 0500
60	Brass	5	148 0600
70	Brass	5	148 0700

With hardened shackle

NEW

GATEMATE
SUPERIOR GATE FURNITURE



GATEMATE BRASS PADLOCK WITH LONG SHACKLE

SIZE mm	FINISH	QTY/Box	CODE
40	Brass	5	148 0410
50	Brass	5	148 0510

With hardened shackle

NEW

GATEMATE
SUPERIOR GATE FURNITURE



GATEMATE BRASS PADLOCK - KEYED ALIKE (2 PACK)

SIZE mm	FINISH	QTY/Box	CODE
40	Brass	5	148 2400
50	Brass	5	148 2500

With hardened shackle

NEW

GATEMATE
SUPERIOR GATE FURNITURE



GATEMATE BRASS PADLOCK - KEYED ALIKE (4 PACK)

SIZE mm	FINISH	QTY/Box	CODE
40	Brass	5	148 4400
50	Brass	5	148 4500

With hardened shackle

NEW

GATEMATE
SUPERIOR GATE FURNITURE



GATEMATE LAMINATED STEEL PADLOCK

SIZE mm	FINISH	QTY/Box	CODE
30	Laminated Steel	5	713 0300
40	Laminated Steel	5	713 0400
50	Laminated Steel	5	713 0500
60	Laminated Steel	5	713 0600

With hardened shackle

NEW

GATEMATE
SUPERIOR GATE FURNITURE



GATEMATE LAMINATED STEEL PADLOCK WITH LONG SHACKLE

SIZE mm	FINISH	QTY/Box	CODE
40	Laminated Steel	5	713 0410
50	Laminated Steel	5	713 0510

With hardened shackle



GATEMATE LAMINATED STEEL PADLOCK - KEYED ALIKE (2 PACK)

SIZE mm	FINISH	QTY/Box	CODE
40	Laminated Steel	5	713 2400
50	Laminated Steel	5	713 2500

With hardened shackle



GATEMATE LAMINATED STEEL PADLOCK - KEYED ALIKE (4 PACK)

SIZE mm	FINISH	QTY/Box	CODE
40	Laminated Steel	5	713 4400
50	Laminated Steel	5	713 4500

With hardened shackle



GATEMATE HEAVY DUTY ARMoured BLOCK PADLOCK

SIZE mm	FINISH	QTY/Box	CODE
60	Steel/Nickle plated	5	708 0600
70	Steel/Nickle plated	5	708 0700
80	Steel/Nickle plated	5	708 0800
90	Steel/Nickle plated	5	708 0900



GATEMATE HEAVY DUTY ARMoured BLOCK PADLOCK - KEYED ALIKE (2 PACK)

SIZE mm	FINISH	QTY/Box	CODE
70	Steel/Nickle plated	5	708 2700
80	Steel/Nickle plated	5	708 2800

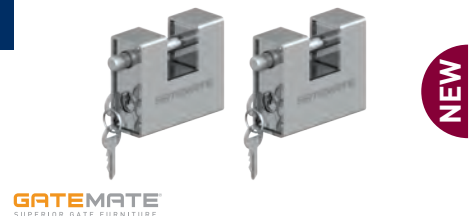

GATEMATE STAINLESS STEEL DISCUS PADLOCK

SIZE mm	FINISH	QTY/Box	CODE
60	Stainless Steel	5	771 0600
70	Stainless Steel	5	771 0700
80	Stainless Steel	5	771 0800
90	Stainless Steel	5	771 0900



GATEMATE STAINLESS STEEL DISCUS PADLOCK - KEYED ALIKE (2 PACK)

SIZE mm	FINISH	QTY/Box	CODE
70	Stainless Steel	5	771 2700
80	Stainless Steel	5	771 2800





BRASS RESETTABLE COMBINATION PADLOCK

SIZE ins (mm)	FINISH	QTY/Box	CODE
2 [50]	Chrome Shackle	6	712 0500



CLOSE SHACKLE PADLOCKS (MEDIUM LEVEL)

SIZE ins (mm)	FINISH	QTY/Box	CODE
2½ [65]	Brass/Nickle plated	6	707 0650
2¾ [70]	Brass/Nickle plated	6	707 0700



BRASS SHUTTER LOCK (MEDIUM LEVEL)

SIZE ins (mm)	FINISH	QTY/Box	CODE
2½ [65]	Brass	6	709 0650
2¾ [70]	Brass	6	709 0700
3¼ [80]	Brass	6	709 0800



HEAVY DUTY SOLID STEEL PADLOCK

SIZE ins (mm)	FINISH	QTY/Box	CODE
2½ [65]	Steel/Nickle plated	6	710 0650



HI-GRADE U-SHACKLE UTILITY LOCK

DESCRIPTION	SIZE ins (mm)	QTY /Box	CODE
Hardened steel	6½x9½ [165x245]	1	705 0000



HEAVY DUTY U-SHACKLE UTILITY LOCK

DESCRIPTION	SIZE ins (mm)	QTY /Box	CODE
Hardened steel	6¾x12½ [170x320]	1	706 0000



SECURITY CHAINS AND CABLES

ROUND LINK CHAIN IN PLASTIC SLEEVES

DESCRIPTION	SIZE mm	FINISH	QTY/ Box	CODE
Case hardened with plastic sleeve	900x8	Zinc Plated	1	701 9002
Case hardened with plastic sleeve	1200x8	Zinc Plated	1	701 1202

Size = Length x Link thickness



SQUARE LINK CHAIN IN SLEEVES

DESCRIPTION	SIZE mm	FINISH	QTY/Box	CODE
Case hardened with plastic sleeve	1200x10	Zinc Plated	1	702 1202
Case hardened with plastic sleeve	1500x10	Zinc Plated	1	702 1502
Case hardened with plastic sleeve	2000x10	Zinc Plated	1	702 2002
Case hardened with fabric sleeve	1200x10	Zinc Plated	1	702 1212
Case hardened with fabric sleeve	1500x10	Zinc Plated	1	702 1512

Size = Length x Link thickness



HEAVY DUTY SQUARE LINK CHAIN IN FABRIC SLEEVES

DESCRIPTION	SIZE mm	FINISH	QTY/Box	CODE
Case hardened	1500x12	Zinc Plated	1	703 1502
Case hardened	2000x12	Zinc Plated	1	703 2002



STEEL SECURITY CABLE

DESCRIPTION	SIZE mm	QTY/Box	CODE
Double loop	2100x12	1	704 2100
Double loop	4500x12	1	704 4500
Double loop	9000x12	1	704 9000



ANCHORS AND EYES

SECURITY ANCHOR HOOK

SIZE ins (mm)	FINISH	QTY/Box	OUTER QTY/Box	CODE
2 (50)	Galvanised	5	20	145 0501

Multi-purpose anchor hook. Includes fixings.

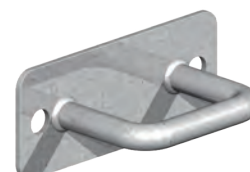



PADLOCK EYES

SIZE ins (mm)	FINISH	QTY/Box	CODE
2 (50)	Black on stainless steel	1	149 0513

Includes fixings

PERIMETER SECURITY SYSTEMS



PRIKKA STRIP - THE INTRUDER EXCLUDER

The effective, low cost deterrent against unwelcome intruders. Prikka Strip is a triple row of pointed cones, moulded from polypropylene with excellent UV weathering resistance. Can be fitted to the tops of fences, gates, pipes, walls and sills etc. More details available on request.

SIZE mm	PACK SIZE	FINISH	QTY/Box	OUTER QTY/Box	CODE
500x45	4m	Grey	1	20	715 5008
500x45	4m	Brown	1	20	715 5003
500x45	50m	Grey	1	1	716 5008
500x45	50m	Brown	1	1	716 5003



WARNING SIGN FOR PRIKKA STRIP

FINISH	QTY/Box	CODE
Plastic	1	719 1100



STEGAstrip REVOLUTIONARY SECURITY SYSTEM (25M PACK)

StegaStrip is a row of uniquely configured flat plastic spikes that are designed for maximum effect against unwanted intruders. When fitted back to back and secured together with screws, StegaStrip forms a rotating spiked deterrent when used in conjunction with the optional mounting post.

SIZE mm	PACK SIZE	FINISH	QTY/Box	OUTER QTY/Box	CODE
L500xH60xW50	25m	Black Plastic	1	4	718 5003



STEGAstrip ROTATION POSTS

StegaStrip optional post converts StegaStrip to a rotating spiked deterrent.

FINISH	QTY/Box	CODE
Black Plastic	100	718 0003

Please note when using StegaStrip as a rotating deterrent, 25m pack will cover 12.5m run.



RAZOR SPIKE (1.5M LENGTH)

SIZE ins (mm)	FINISH	QTY/Box	CODE
4 ³ / ₈ (110)	Galvanised	10	714 1101

Razor spike needs to be fitted above 2.4m and warning signs placed every 8-10m. For latest regulations check with your local council.

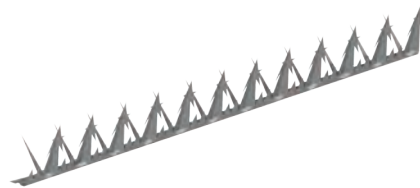

WARNING SIGN FOR RAZOR SPIKE

SIZE mm	MATERIAL	CODE
180x220	Plastic	714 0000



BIRDBAN ANTI PERCHING SPIKES

An effective, non harmful deterrent for birds. Birdban is made from polycarbonate and is suitable for protecting all pigeon perching/roosting sites such as window sills, ledges, pipes, gutters and chimney stacks.

SIZE mm	PACK SIZE	FINISH	QTY/Box	CODE
L335xH112xW145	6m	Clear Plastic	1	719 0060
L335xH112xW145	20m	Clear Plastic	1	719 0200
L335xH112xW145	100m	Clear Plastic	1	719 1000



BIRDBAN ANTI PERCHING SPIKE GUTTER CLIP

DESCRIPTION	QTY/Box	CODE
To suit 1-5mm rim	1	719 0000

Recommended use: 6 clips per metre



Our dedicated customer loyalty team are committed to serving you; we're recognised nationwide for our **unrivalled customer service standards!**

Simple, Honest, On-time,
Quality Service



NEW

NEW GATEMATE ADJUSTABLE STEEL GATE POST SYSTEM

SEE PAGE 61

GATEMATE®
SUPERIOR GATE FURNITURE



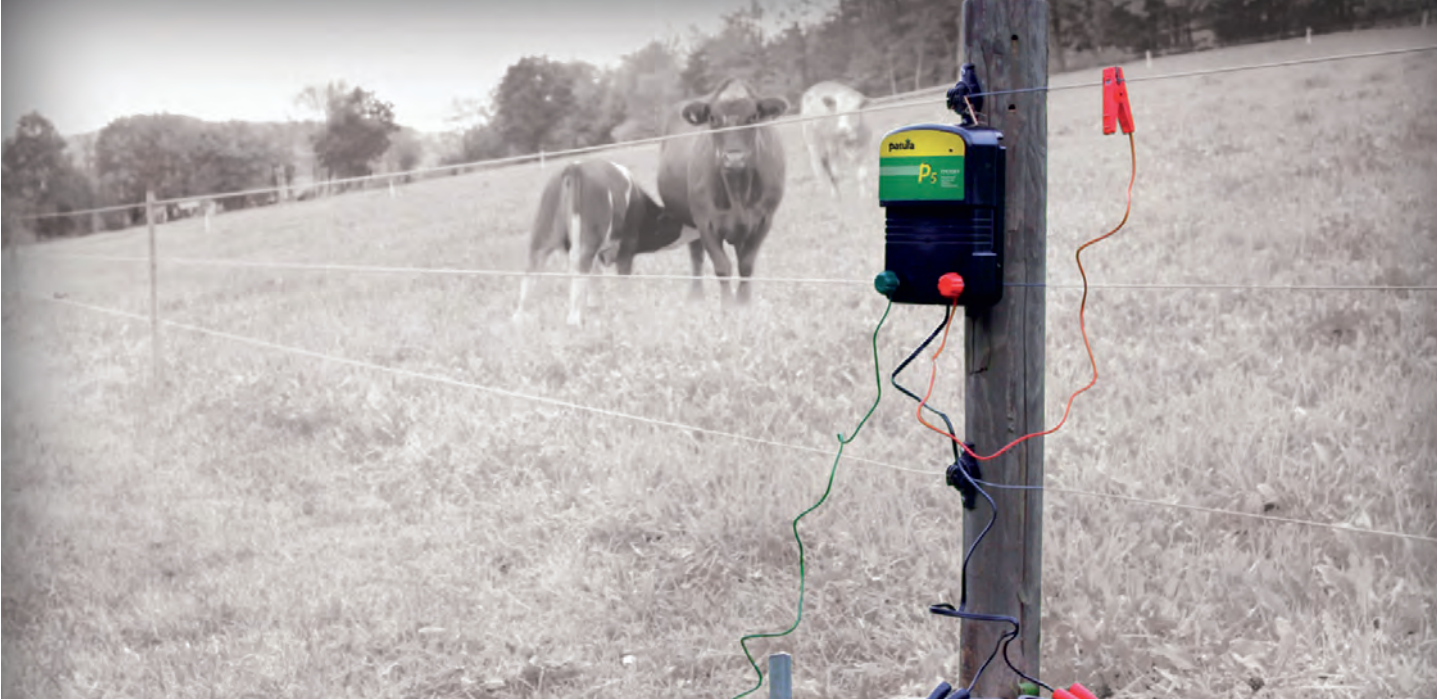

ELECTRIC FENCING



BASIC
INFORMATION ON
ELECTRIC FENCING
P265



ENERGISERS & DOG
KITS
P273



CONDUCTORS,
INSULATORS &
NETTING
P283



POSTS, GATEWAYS
& REELS
P297



TOOLS &
ACCESSORIES
P307



Patura Electric Fencing

...ONE OF THE BEST ELECTRIC FENCING SYSTEMS IN THE WORLD...

When you invest in electric fencing, you'll want to be sure you can depend on it, without question, without fail - whether it's to keep animals in or to keep them out!

Already the "system of choice" across Continental Europe, Patura is a respected brand with an enviable reputation for practical, efficient yet innovative products.

Combining the latest technologies and materials with guaranteed quality, reliability and durability, plus German attention to detail from the acknowledged experts in electric fencing.

Patura won't let you down, guaranteed.



GOLD STAMP OF QUALITY

Patura is a German manufacturer of a quality product with outstanding strength and durability.

*Terms and conditions apply, for more information please contact your supplier.



5-YEAR WARRANTY

All Patura products are manufactured to the highest industry standards and this is backed by a no-quibble guarantee policy. All energisers have a 3-year warranty* and some insulators have a 10-year warranty.

PATURA HAS A COMPLETE RANGE FOR EVERY NEED





BASIC INFORMATION ON ELECTRIC FENCING

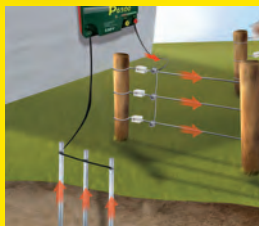
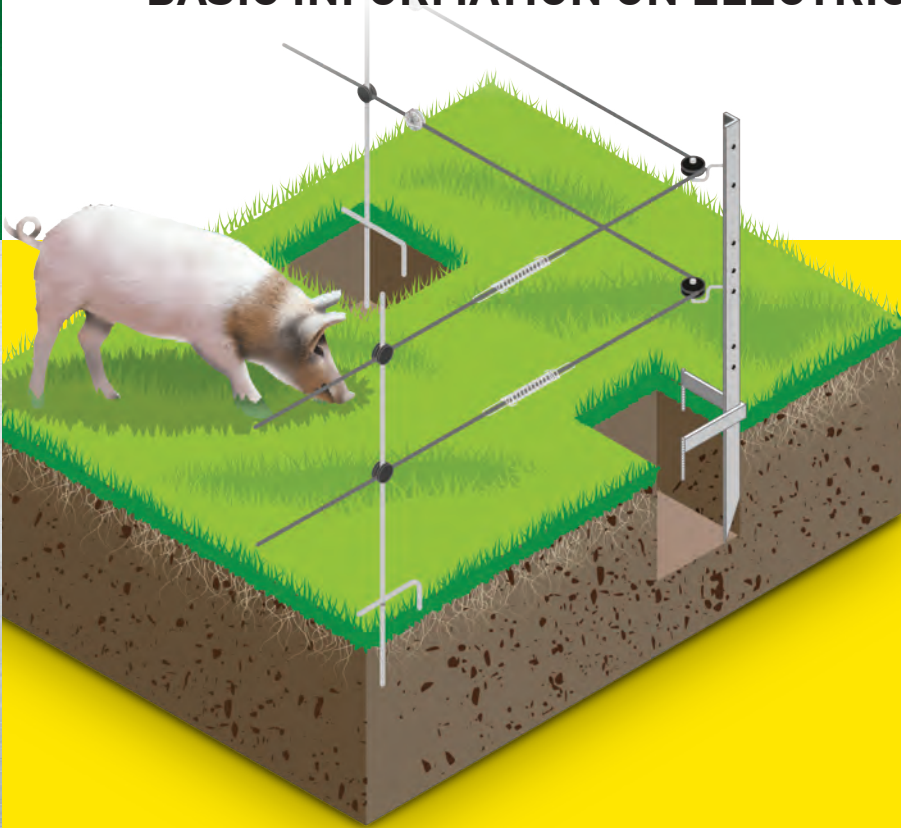

**THE ELECTRIC
FENCE CIRCUIT
EXPLAINED**
266



**CHOOSING THE
RIGHT ENERGISER**
267

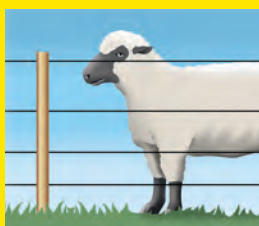

**RECOMMENDED
WIRE SPACINGS**
268

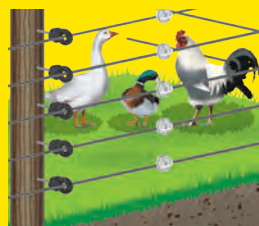

**INSTALLATION
GUIDELINES**
269



THE ELECTRIC FENCE CIRCUIT EXPLAINED

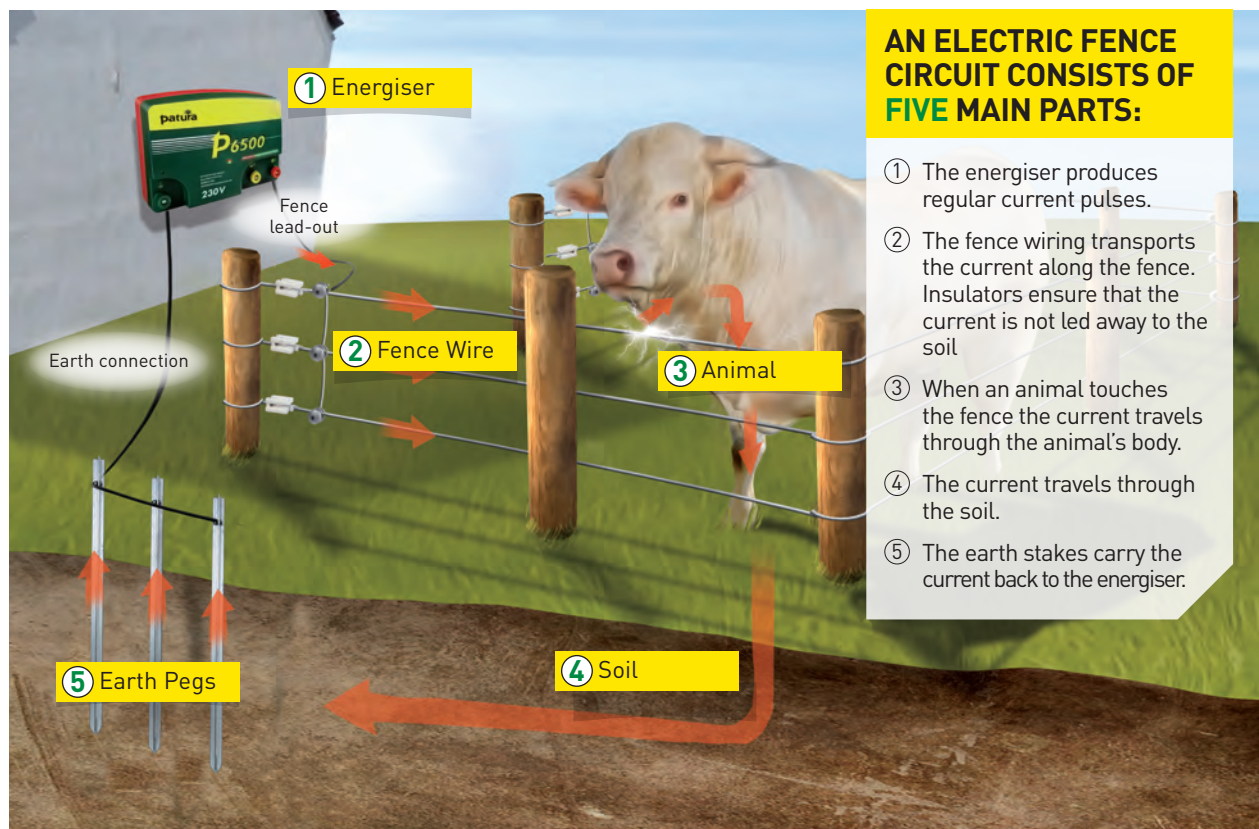

THE ENERGISER (POWER SOURCE)

An efficient energiser is the foundation of the basic power supply to your electric fence. The output power of an energiser is specified in joules.

Four factors play a crucial role when deciding which energiser to use:

- ① Vegetation load on the fence
- ② Fence length and conductivity of the wire used
- ③ Type of animal
- ④ Whether a permanent or temporary (moveable) system is required

You will find detailed advice regarding the selection of an energiser in the tables for the particular energisers.

SUMMARY

Minimum power requirement depends on fence length and vegetation level:

- Up to 500 m no vegetation – min. 0.25 joules
- Up to 1000 m normal vegetation – min. 2.0 joules
- Up to 1000 m heavy vegetation – min. 6.0 joules



0.33 joules / 9 volts



0.63 joules / Solar 12 volts



0.05 joules / 3 volts



2 joules / 12 + 230 volts



CHOOSING THE RIGHT ENERGISER

In order to simplify the choice of an energiser in any particular circumstance, consider all the following factors.

VEGETATION (WEEDS ETC)

The decisive role in the selection of an energiser is determined by the effect of vegetation at the fence. The high output energy of the PATURA energisers is used primarily to destroy heavy vegetation at the fence and, despite this vegetation, to maintain a high voltage level at the fence. These are the various vegetation conditions:



No vegetation – no contact between the vegetation and the fence wire



Normal vegetation – the vegetation is often touching the wire



Heavy vegetation – the wire runs completely in vegetation

Refer to charts on pages 274-279 for detail relating to the distances energisers will power.

FENCE LENGTH

After the vegetation, the length of the fence plays the next most important role in the selection of equipment. By fence length we mean not the total length of the individual wires added together, but simply the length of the actual fence itself. Multi-wire fences carry the current better than single strand ones, providing that the wires are connected to each other at regular intervals.

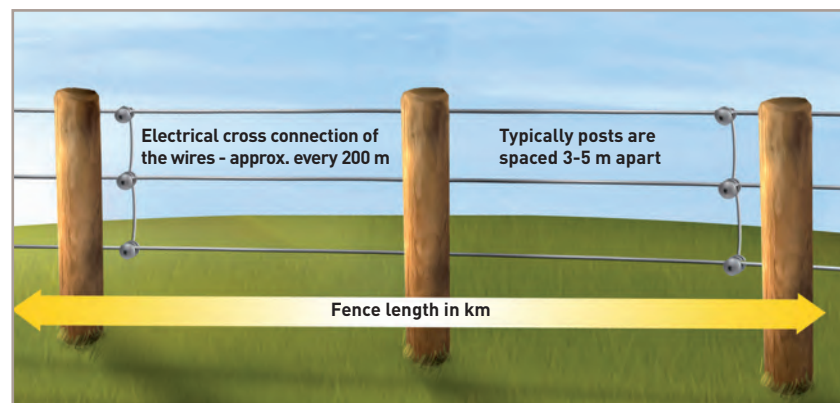

ANIMAL TYPE

The type of animal plays an important role in the selection. With animals that are difficult to contain, such as wild animals, sheep, goats and fowl, powerful equipment should be used. With more easily contained animals, such as cattle, horses, pigs and domestic animals, less powerful equipment is needed for the equivalent length of fencing.

For recommended maximum fence length please refer to the tables for the particular energisers.



Animals that are easy to contain



Animals that are difficult to contain

THE POWER SOURCE

Various power sources are available for powering energisers:

- 230 volts AC from the power outlet
- 12 volts DC from a rechargeable battery
- 12 volts DC from solar cells + battery
- 9 volts DC from non-rechargeable batteries

There are many reasons for choosing an energiser with a mains connection, should such a connection be available: the acquisition price of the energiser is relatively low, the energy costs are extremely low, and the ease of operation is very high. If there is no mains supply available, then the next best alternative is equipment with a 12 volt battery connection. The energy costs are still justifiable, but the maintenance requirement for the recharging of the batteries is nonetheless considerable. In

order to minimise this requirement – at least in the spring to autumn period – we recommend the use of solar panels, especially so with the more powerful 12 volt energisers.

The most expensive alternative for powering energisers is the use of 9 volt non-rechargeable dry batteries, which also have to be disposed as special waste when exhausted. The advantage with these energisers is that they are easy to use, but their low power is a disadvantage.

RECOMMENDED WIRE SPACINGS

Fence animals in...

In principle, containing animals is easier than excluding them. Animals that are contained, quickly get used to the fence and can be relied upon to respect it. In excluding animals, we have to consider that animals approaching the fence have no previous experience of it. In this case we need to ensure that initially the animal receives a strong and memorable electric shock, and adjusts itself to give the electric fence the necessary respect. Thus for exclusion fences, only especially powerful energisers should be used.

COWS

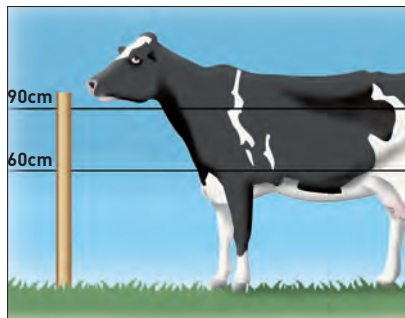

Electric fences for cows are 0.85 to 1.05 m high with 1 to 2 wires.

SHEEP

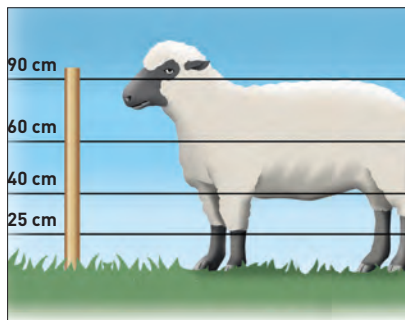

Electric fences for sheep require 3 or 4 highly conductive wires at the spaces shown. (The bottom wire is only necessary if lambs are being kept in)

ELECTRIC FENCES

Electric fences are suitable for containing or deterring just about all kinds of animal.

The fences differ only in their height, the number of wires and partly in the fence material.

Whether the fence is to be an outer fence or a subdivision also plays a role.

On these pages you will find the information on outer fence construction with respect to the quantity and height of wires for the most important types of animal.

For inner fences the heights can be selected as some 10 to 15 cm less, and one wire fewer can possibly be used.

We will be pleased to advise you on any electric fencing questions.

HORSES & PONIES

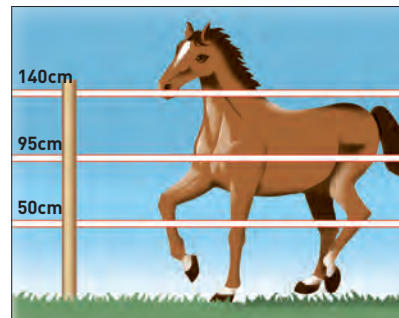

Electric fences for large horses are 1.30 to 1.60 m high with 2 to 3 conducting wires.

PIGS

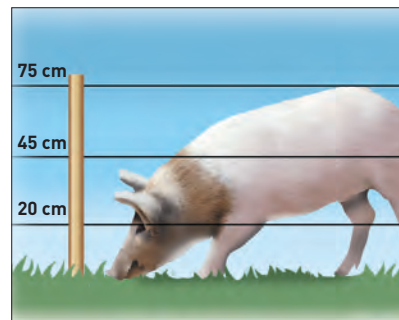

Electric fences for pigs are 0.55 to 0.75 m high with 2 to 3 wires. Outer fences for domestic pigs should have a second fence to protect against wild animals.

...or keep wildlife out

EXCLUDING ROE-DEER

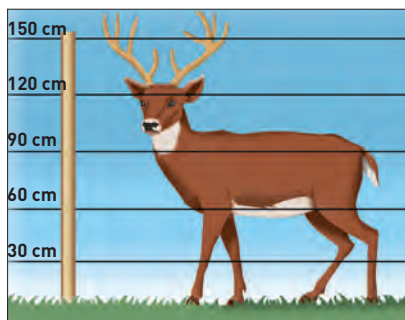

Electric fences for protecting against red deer are up to 1.50 m high with 5 wires.

THE ELECTRIC FENCE FOR EXCLUDING ANIMALS

As stated above, electric fences used for keeping animals out (excluding) require high power energisers. Also be sure to choose the right conductor as wires may be subject to extreme power loss (wires placed near to the ground or through woodland). The best product to use to withstand this requirement is aluminium wire featured on page 284.

EXCLUDING RABBITS

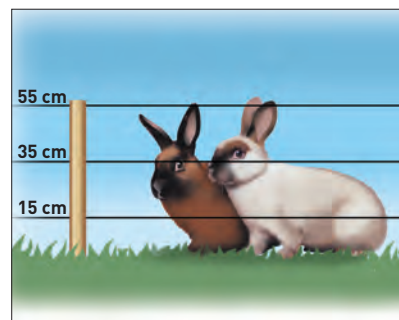

Electric fences for protecting against rabbits are approx. 0.55 m high with 3 wires. With rabbits, in order to prevent them digging under the fence, it may be necessary to lay an earthed wire directly on the ground. The fence should be slightly canted towards the animals.



INSTALLATION GUIDELINES

CATTLE FENCING

A Compact Reel can be hooked onto existing fencing if desired. Note: There is no electrical connection

EXISTING FENCE

3-4m APART

GATE BREAK INSULATOR
P102504



P303

GATE HANDLE
P639100



P302

REEL
P161001



P306

COMPACT
POLYWIRES
P180200



P287

POLYPOST
P163710



P298

WE RECOMMEND



P2 for fences
up to 10km



P20 for fences
up to 1.5km

TEMPORARY HORSE Paddock FENCING

The PATURA temporary fence system is ideal for fencing in areas for a short term or in changing locations.

All parts are designed for a quick and easy erection of the fence. It is possible for one person to fence in an area of one hectare, in less than half an hour.

POLYPOST
P163810



P298

CONNECTORS
For the right connectors
see P320 & P321



P320

POLYTAPE
P186501



P288

TAPE GATE SET
P641001 OR
ROPE GATE SET
P641201



P301

REEL POST SYSTEM

1X CORNER POST P633001 2X REELS P161002



P305



P306

WE RECOMMEND



P2 for fences
up to 10km



P20 for fences
up to 1.5km

INSTALLATION GUIDELINES

HORSE & PONY Post & Rail Protection

CONNECTOR
P101401



P321

ROPE JOINER
P103205



P322

POLYROPE
P183001



P286

ROTATING
TENSIONERS
P164325



P313

Optional extra line can
be mounted lower down
with ring insulators
(P101760) if desired.

PULLEY
INSULATORS
P102206



P291

RING
INSULATORS
P101610



P292

WE RECOMMEND



P2 for fences
up to 10km

HORSE & PONY Permanent Fencing

CONNECTOR
P170401



P321

2-3m Apart

120cm

75cm

POLYTAPE
P189001



P288

IN-LINE TAPE
INSULATOR
P166920



P293

CORNER
INSULATOR
P168003



P293

WE RECOMMEND



P1500 for fences
up to 10km



INSTALLATION GUIDELINES

RABBITS

Crop Protection Systems

Posts lean towards the direction that the rabbits are coming from.

REEL POST SYSTEM

1x CORNER POST
P633001



P305

3x REELS
P161301



P306

POLYPOST
P163710



P298

CORNER POST
P104500



P300

WE RECOMMEND



P60 for fences
up to 3km



P3800 for fences
up to 25km

SHEEP

Strip Grazing Systems

REEL POST SYSTEM

1x CORNER POST
P633001



P305

3x REELS
P161301



P306

POLYPOST
P163710



P298

CORNER POST
P104500



P300

BOLT-ON
PULLEY
INSULATORS
P104206



P291

WE RECOMMEND



P60 for fences
1.5km to 3km



P3 for fences
up to 15km

INSTALLATION GUIDELINES

PIG SYSTEMS

BOLT-ON
PULLEY
INSULATORS
P104206



P291

ROTATING
TENSIONERS
P164325



P313

ROUND ROD
INSULATORS
P165625



P291

CORNER POST
P104500



P300

TENSION
SPRING
P162700



P313

ALUMINIUM
WIRE
P191700



P284

PIG POST
P164211



P299

WE RECOMMEND



P3800 for fences
up to 25km

MULTI-STRAND PERMANENT SYSTEMS FOR WILDLIFE

Typically free
range poultry can
be contained with
systems of up to 9
lines.

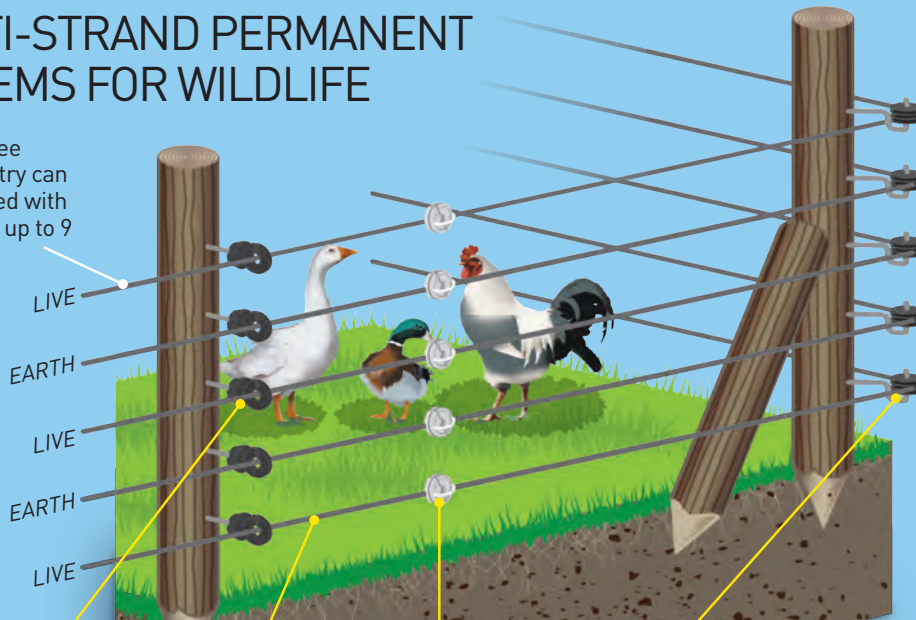

RING
INSULATORS
P101760



P290

ALUMINIUM
WIRE
P191700



P284

ROTATING
TENSIONERS
P164325



P313

PULLEY
INSULATORS
P102206



P291

WE RECOMMEND



P2500 for fences
up to 15km

A COMPREHENSIVE RANGE OF ENERGISERS FOR EVERY ELECTRIC AGRICULTURAL FENCE APPLICATION



6, 9 OR 12 VOLT
BATTERY
ENERGISERS
274



MULTI-VOLTAGE
ENERGISERS FOR 230
VOLT + 12 VOLT
276



230 VOLT MAINS
ENERGISERS
279



SOLAR POWER
SYSTEMS
280



ELECTRONIC DOG
COLLARS
282



BATTERY ENERGISERS

Battery powered energisers for use with 9V non-rechargeable 'dry-cell' batteries or 12V rechargeable 'wet-cell' batteries. Ideal for use in areas where mains power is not easily available.



PATURA 9V DRY-CELL BATTERY ENERGISER

REF	DESCRIPTION	JOULES	CODE
P20	Great value amongst Patura 9V dry-cell battery energisers; ideal for small cattle and horse pastures; user friendly switch; single indicator light.	0.22	P141220
P40	The all round Patura energiser for 9V dry-cell batteries; ideal for cattle and horse pastures with no or little vegetation; battery test, slow pulse sequence, night save mode; half/full power.	0.29	P141420
P60	Our most powerful energiser using 9V dry-cell batteries; high performance for effective animal control even under load conditions at the fence; battery test, slow mode, night safe mode, half/full power.	0.43	P141620
P15	Greatest value for money amongst Patura 9V energisers; ideal for small cattle and horse pastures; indicator for fence voltage and battery condition; waterproof, magnetic rotary switch.	0.20	P141100
P50	The powerful 9V energiser; ideal for cattle and horse fences even under load conditions on the fence; indicator for fence voltage and battery condition; waterproof, magnetic rotary switch.	0.39	P141500

LEAD ADAPTOR SET

DESCRIPTION	CODE
Adaptor set for connecting all Patura 9V dry-cell battery energisers to 12V battery or mains adaptor.	P159101

PATURA LOW POWERED BATTERY ENERGISERS



REF	DESCRIPTION	JOULES	CODE
P10	This handy little energiser is ideal for light duty work with horses and ponies. It is also suitable for pheasant release pens and for domestic work such as keeping cats out of gardens and herons from fish ponds. Powered by 2 x D-size 1.5V dry-cell batteries. Max fence length: 800m.	0.05	P140700
P30	Energiser using 4 x 1.5V internal batteries, size D or 12V battery; the ideal energiser for small horse paddocks, for trekking and for domestic animals.	0.16	P140800
P30+	As P30, but with addition of practical mounting post , which under good earth conditions doubles as an earth stake.	0.16	P140900

Only perfect earthing allows maximum power at the fence

CODE	Stored energy (joules)	Max. output energy (joules)	No- load voltage (volts)	Voltage at 500 ohms (volts)	Max. power consumption at 9 V (mA)	Supply voltage (volts)	Max. fence length in km (multiple wires)				Single indicator	3-step fence and battery monitor	Connection to 9 and 12 V (*with separate 12 V cable)	Switch for 2 speeds	Switch for 2 power levels	Night save mode	Deep discharge protection	Min. length of earth stake (m)
							No vegetation	Little vegetation	No vegetation	Little vegetation								
P10	P140700	0.05	0.04	5800	1000	14	3	0.8	0.2	0.4	0.1	•	-	-	-	-	-	0.25
P15	P141100	0.20	0.15	8200	2500	24	9-12	1.3	0.4	0.65	0.2	•	-	•*	-	-	•	0.25
P20	P141220	0.22	0.17	8400	2600	24	9-12	1.4	0.5	0.7	0.25	•	-	•*	-	-	•	0.25
P30	P140800/900	0.16	0.12	8300	1400	15-27	6-12	1.2	0.4	0.6	0.2	•	-	•	-	-	-	0.25
P40	P141420	0.29	0.23	8700	2800	15-29	9-12	1.9	0.75	0.9	0.35	-	•	•*	•	•	•	0.25
P50	P141500	0.39	0.30	9400	2800	44	9-12	2.8	1.3	1.4	0.65	•	-	•*	-	-	•	0.25
P60	P141620	0.43	0.33	8700	2900	24-45	9-12	3	1.5	1.5	0.75	-	•	•*	•	•	•	0.25

PATURA energisers comply with all obligatory standards

Particularly in dry subsoil conditions, we recommend the use of a supplementary earth stake (Ref.161700) in addition to that provided with the energiser.



PATURA 12V BATTERY ENERGISERS

REF	DESCRIPTION	JOULES	CODE
P100	Greatest value for money amongst the 12V energisers; for short fences for cattle, horses and domestic animals; deep discharge protection for longest possible operating life of the battery.	0.6	P146100
P200	The 12V energiser for short fences with light vegetation for cattle and horses; deep discharge protection for longest possible operating life of the battery.	1.5	P146200
P300	The 12V energiser for electric fences of medium length with vegetation for cattle and horses; deep discharge protection for longest possible operating life of battery.	2.4	P146300



12 Volt Battery Energisers		Only perfect earthing allows maximum power at the fence																			
		CODE	Stored energy (joules)	Max. output energy (joules)	No- load voltage (volts)	Voltage at 500 ohms (volts)	Max. power consumption at 12 V (mA)	Supply voltage (volts)	Max. fence length in km (multiple wires)						Fence indicator lights	Battery indicator lights	Day/night switch	Deep discharge protection	2 power levels	Recommended solar panel power output	Recommended battery (min Ah)
P100	P146100	0.6	0.45	7900	4300	50-70	12	5	2	0	2.5	1	0	-	-	-	•	-	15	60	1
P200	P146200	1.5	1.1	9600	5400	110-155	12	10	3	1	5	1.5	0.5	-	-	-	•	-	15	60	1
P300	P146300	2.4	1.7	9900	5700	170-260	12	15	5	1.5	7.5	2.5	0.75	-	-	-	•	-	25	60	2

Only perfect earthing allows maximum power at the fence

All Energisers have a 3 Year Warranty!*



*terms and conditions apply

THESE ENERGISERS ARE
SUPPLIED WITH STAINLESS STEEL
CONNECTORS AND ALL LEADSETS

MULTI-VOLTAGE ENERGISERS FOR 230V + 12V

Energisers for use with either mains power or batteries. Energisers are supplied with stainless steel connectors and all leadsets.

PATURA MULTI-VOLTAGE ENERGISERS

REF	DESCRIPTION	JOULES	CODE
P5	The Patura multi-voltage energiser for electric fences for cattle, sheep and horses, also for longer fences with heavier vegetation; including 230V mains adaptor and 12V adaptor cable.	6.4	P147500
P4	The Patura multi-voltage energiser for longer fences with normal vegetation.	4.5	P147410
P3	The Patura multi-voltage energiser for electric fences with normal vegetation.	2.7	P147310
P2	The Patura multi-voltage energiser for short fences with light vegetation for cattle and horses.	1.4	P147210
P1	The Patura multi-voltage energiser for short fences with light vegetation and domestic animals.	0.7	P147110



Mounting to a fence: the energiser is directly attached to a fence post - The P1 is the ideal energiser for short temporary fences.



230 V connection (with mains adaptor): inside a building (without fire risk) or on an outside wall below a cover.



ACCESSIBLE CARRY BOX

Accessible Carry Box for easy transportation and installation of Patura Energisers. Ideal for a durable and stable system for an energiser with solar panel. Enough space to use with batteries up to 36cm in length.

DESCRIPTION

Large galvanised metal box. Suitable for use with all Patura 12V and Multi-Function Energisers (except P6000).

CODE

P900200

ATTENTION: Do not use an extension reel outdoors to connect the energiser to the mains system

Energisers for 230 + 12 volts

Only perfect earthing allows maximum power at the fence

CODE	Stored energy (joules)	Max. output energy (joules)	No- load voltage (volts)	Voltage at 500 ohms (volts)	Power input at 230 V (W)	Max. power consumption at 12 V (mA)	Max. fence length in km (multiple wires)						Operation with 12 V battery	Operation with 230 V mains adaptor	Energiser monitoring indicator	Battery deep discharge protection	Recommended battery (min Ah)	No. of 1 m earth stakes (min)
							No vegetation	Normal vegetation	Heavy vegetation	No vegetation	Normal vegetation	Heavy vegetation						
P1 P147110	0.7	0.5	8300	4400	1.0	55	5	2	0	2.5	1	0	•	•	•	•	60	1
P2 P147210	1.4	1.0	9800	5300	2.0	105	10	3	1	5	1.5	0.5	•	•	•	•	60	1
P3 P147310	2.7	2.0	11000	5900	3.2	195	15	5	1.5	7.5	2.5	0.75	•	•	•	•	80	2
P4 P147410	4.5	3.0	11400	6200	4.8	320	20	7.5	2.5	10	3	1	•	•	•	•	80	2
P5 P147500	6.4	3.8	11400	6300	6.8	450	25	8.5	3	12	3.5	1.2	•	•	•	•	100	3

PATURA energisers comply with all obligatory standards



patura

These Patura multi-function energisers have highly efficient energiser technology, 5 step fence and battery monitor, 6 step switch, deep discharge protection; including 230V mains adaptor, stainless steel 12V adaptor set and fence/earth lead set.

PATURA MULTI-FUNCTION ENERGISERS

REF	DESCRIPTION	JOULES	CODE
P1500	Multi-function energiser for short fences with little vegetation for cattle and horses.	1.4	P142100
P1500	P1500 energiser with vandal-proof box and earth stake	1.4	P142120
P2500	Multi-function energiser for fences with normal vegetation for cattle and horses.	2.7	P142200
P2500	P2500 energiser with vandal-proof box and earth stake	2.7	P142220
P3500	Multi-function energiser for even longer fences with normal vegetation for cattle and horses.	4.5	P142300
P3500	P3500 energiser with vandal-proof box and earth stake	4.5	P142320
P3800	Multi-function energiser for even longer fences with heavier vegetation for cattle and horses.	6.4	P142400
P3800	P3800 energiser with vandal-proof box and earth stake	6.4	P142420



6-STEP SWITCH



Note: The battery test mode works with 12V batteries only.

- | | |
|-------------------------------|-------------------------------|
| A OFF | D Night slow, day fast |
| B Battery Test | E Half power |
| C Night fast, day slow | F Full power |

VANDAL-PROOF BOX

All the above energisers have the option of a vandal-proof box for optimum protection and security.



For effective electric fences always install the earth connection correctly

Energisers for 230 + 12 volts		Stored energy (joules)	Max. output energy (joules)	No- load voltage (volts)	Voltage at 500 ohms (volts)	Power input at 230 V (W)	Max. power consumption at 12 V (mA)	Max. fence length in km (multiple wires)						Operation with 12 V battery	Operation with 230 V mains adaptor	Energiser monitoring indicator	Battery deep discharge protection	Recommended solar panel performance	Recommended battery (min Ah)	No. of 1 m earth stakes (min)
CODE								No vegetation	Normal vegetation	Heavy vegetation	No vegetation	Normal vegetation	Heavy vegetation							
P1500	P142100	1.4	1	9800	5300	2	60-105	10	3	1	5	1.5	0.5	•	•	•	•	15	60	1
P2500	P142200	2.7	2	11000	5900	3.2	105-195	15	5	1.5	7.5	2.5	0.75	•	•	•	•	25	80	2
P3500	P142300	4.5	3	11400	6200	4.8	165-320	20	7.5	2.5	10	3	1	•	•	•	•	40	80	2
P3800	P142400	6.4	3.8	11400	6300	6.8	230-450	25	8.5	3	12	3.5	1.2	•	•	•	•	40	100	3

Only perfect earthing allows maximum power at the fence

PATURA energisers comply with all obligatory standards

THESE ENERGISERS ARE
SUPPLIED WITH STAINLESS STEEL
CONNECTORS AND ALL LEADSETS.



EARTH TERMINAL
REFERENCE EARTH TERMINAL
FENCE HALF-VOLTAGE TERMINAL
FENCE OUTPUT TERMINAL



Anti-theft
protection by
electric shock



These Patura multi-function energisers have MaxiPuls technology for long fences for cattle, sheep, horses, and to exclude wild animals; 10 step fence and battery monitor, 6 step switch, deep discharge protection; including 230V mains adaptor, stainless steel 12V adaptor set and fence/earth lead set.

PATURA MULTI-FUNCTION ENERGISERS MAXIPULS

REF	DESCRIPTION	JOULES	CODE
P4500 MaxiPuls	Powerful, multi-function energiser for long fences with heavy vegetation.	9	P145410
P4500 MaxiPuls	P4500 energiser with vandal-proof box and earth stake	9	P145430
P4600 MaxiPuls	Powerful, multi-function energiser for long fences with heavy vegetation; digital display to monitor the fence, the earth and the battery; earth monitoring via reference earth.	9	P145450
P4600 MaxiPuls	P4600 energiser with vandal-proof box and earth stake	9	P145470
P6000 MaxiPuls	Extremely powerful multi-function energiser for long fences with heavier vegetation; digital display to monitor the fence, the earth and the battery; earth monitoring via reference earth.	20	P145602

VANDAL-PROOF BOX

The P4500 and P4600 energisers can be supplied with a vandal-proof box for optimum protection and security.

REMOTE CONTROL

DESCRIPTION	CODE
Remote control for use with the P4600 and P6000 energisers; includes fence compass with digital voltmeter and ammeter; ideal for use on wires; limited use on polywire, not suitable for polyrope or polytape.	P151001

Energisers for 230 + 12 volts

Only perfect
earthing allows
maximum power
at the fence

CODE	Stored energy (joules)	Max. output energy (joules)	No- load voltage (volts)	Voltage at 500 ohms (volts)	Power input at 230 V (W)	Max. power consumption at 12 V (mA)	Max. fence length in km (multiple wires)						Operation with 12 V battery or 230 V mains adaptor	Time-delayed and loads alternation alarm	Two power levels / day/night switch	10-step fence and battery monitor	Digital display	Earth monitoring	Remote control option	Recommended solar panel power output (W)	Recommended battery (min Ah)	No. of 1 m earth stakes (min)
							No vegetation	Normal vegetation	Heavy vegetation	No vegetation	Normal vegetation	Heavy vegetation										
P4500	P145410	9	6	9500	6800	10	330-650	30	10	5	15	5	2.5	•	•	•	•	-	-	65	130	3
P4600	P145450	9	6	9500	6800	10	330-650	30	10	5	15	5	2.5	•	•	•	•	•	•	65	130	3
P6000	P145602	20	15	9800	7500	18	630-1250	48	18	8	24	9	4	•	•	•	•	•	•	2x65	130	3

PATURA energisers comply with all obligatory standards



THE PERFECT INSTALLATION OF YOUR PATURA MAINS ENERGISER

If you consider the following points you will have a long-term and reliable performance of your fences:

- 1 A suitable location to install your mains energiser is on the outside of the wall of a building close to a power outlet and under an adequate projecting roof.
- 2 If you want to install your energiser inside a building this is only permitted in buildings without fire hazard. Furthermore you have to install a lightning diverter before you insert a lead cable into the building.
- 3 From the fence terminal of the energiser you run a special high voltage cable to your fence.
- 4 If you wish you can install a cut-out switch in order to switch ON or OFF the power to different pastures.
- 5 From the earth terminal of the energiser you run the same high voltage cable to your earth system.
- 6 Install your earth system away from the building at a location where the ground stays wet throughout the year.
- 7 Check your earth system at the time of installation and later on at least once a year preferably during a dry period.
- 8 Protect your energiser against damage from a surge through the mains by installing a surge protector plug.
- 9 Mark your fence by placing suitable warning signs.

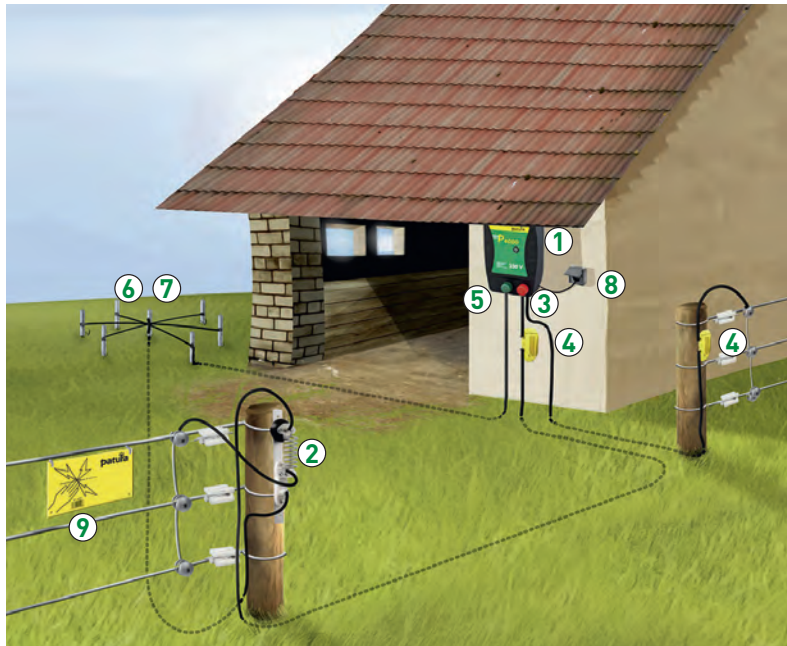

Warning: Do not use a cable reel outdoors to connect the energiser to the mains system.

PATURA 230V MAINS ENERGISERS

REF	DESCRIPTION	JOULES	CODE
P1000	Greatest value for money amongst 230V energisers; for short fences for cattle, horses and domestic animals; energiser monitoring indicator.	0.75	P141000
P2000	The 230V energiser for short fences with light vegetation for cattle and horses; energiser monitoring indicator.	1.5	P142000
P3000	The 230V energiser for electric fences with vegetation for cattle and horses; energiser monitoring indicator.	2.7	P143000
P4000	Our most powerful 230V energiser for electric fences for cattle, horses and sheep; also for longer fences with heavier vegetation; energiser monitoring indicator.	5.8	P144040



230 Volt Mains Energiser

Only perfect earthing allows maximum power at the fence

CODE	Stored energy [joules]	Max. output energy [joules]	No- load voltage [volts]	Voltage at 500 ohms [volts]	Power consumption [watts]	Supply voltage [volts]	Max. fence length in km (multiple wires)						Signal indicator	Multiple fence voltage indicators	MaixPuls technology	Adaptive control	Reduced voltage terminal	Earth monitoring	Remote control option	No. of 1 m earth stakes (min)
							No vegetation	Normal vegetation	Heavy vegetation	No vegetation	Normal vegetation	Heavy vegetation								
P1000	P141000	0.75	0.45	9700	4700	2.0	230	5	2	0	2.5	1	0	•	-	-	-	-	-	1
P2000	P142000	1.5	1.1	9900	5400	2.5	230	10	3	1	5	1.5	0.5	•	-	-	-	-	-	1
P3000	P143000	2.7	1.8	9200	5600	4.0	230	15	5	1.5	7.5	2.5	0.75	•	-	-	-	-	-	2
P4000	P144040	5.8	3.2	9900	6100	7.0	230	23	8	3	12	4	1.5	•	-	-	-	-	-	2

PATURA energisers comply with all obligatory standards

Solar power, the environmentally friendly energy

By means of the progressing and proven technology in the area of solar panels, the sun is rapidly becoming a source of cheap energy for electric fences, too. The costs are restricted to a one-time acquisition of a solar panel. There are no further maintenance or follow-up costs. Given correct dimensioning, PATURA solar installations are designed to run an electric fence installation, maintenance free, from spring through to autumn. If the energisers are switched down to a lower power level, this maintenance-free operation can be continued through into the winter.

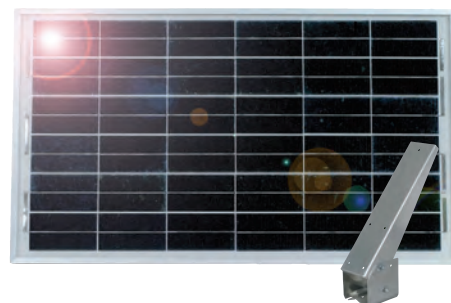

- Polycrystalline cells for highest energy efficiency
- 5 year efficiency warranty for all solar panels
- All solar panels with integrated charge regulator
- Universal bracket allows mounting on all energisers, onto posts and on walls

Universal bracket made from aluminium

PORTABLE SOLAR POWER ENERGISERS

Suggestions of places to site your Solar Powered Energiser

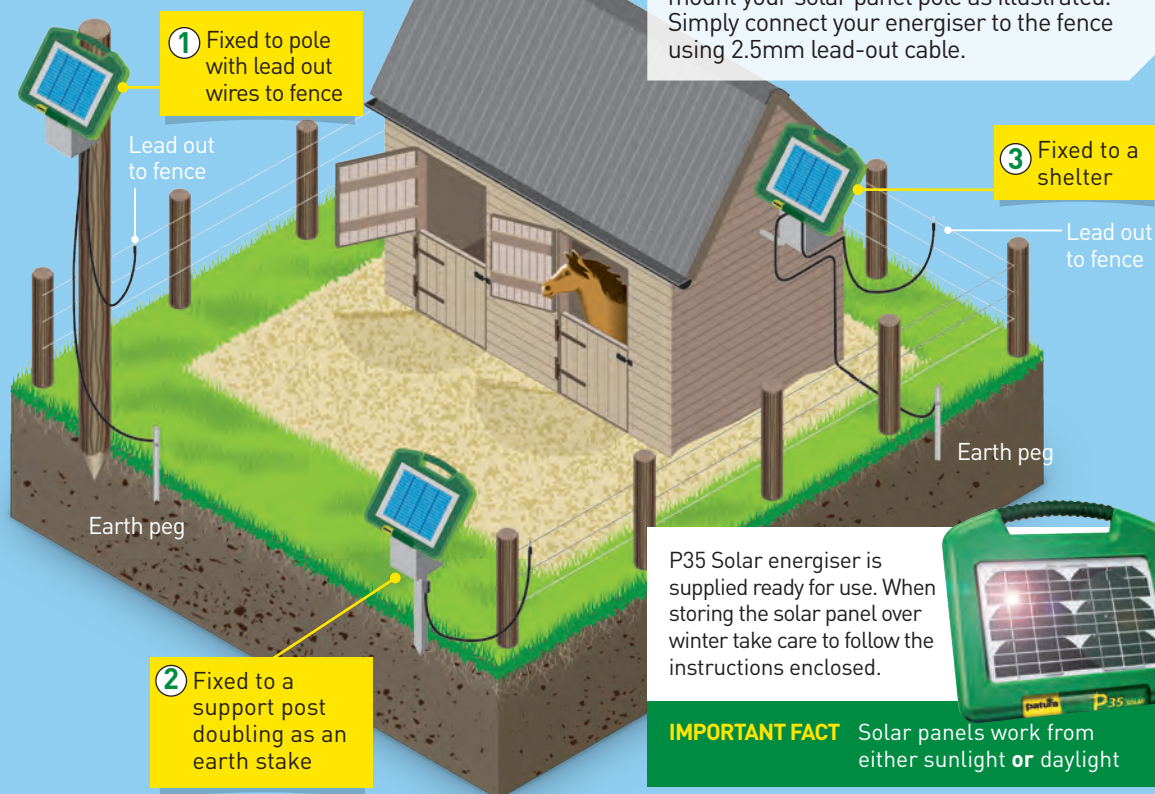



Solar powered energisers with built in solar cells. A low-cost solution for powering fences in areas where mains power is not easily available.

PORTABLE SOLAR POWERED ENERGISERS

REF	DESCRIPTION	JOULES	CODE
P25 Solar Low Power	Energiser with integrated 1.0W solar panel and 6V/4Ah gel-cell battery; ideal for short fences. Max fence length (no vegetation): 800m. Max fence length (little vegetation): 200m.	0.06	P140300
P35 Solar Medium Power	Energiser with integrated 2.6W solar panel and 12V/7Ah gel-cell battery; ideal for small cattle and horse pastures. Max fence length (no vegetation): 1600m. Max fence length (little vegetation): 600m	0.21	P140400
P70 Solar High Power	Energiser with integrated 2.6W solar panel and 12V/7Ah gel-cell battery; ideal for cattle and horse pastures. Max fence length (no vegetation): 4000m. Max fence length (little vegetation): 2000m.	0.64	P140600



USE 2.5MM LEAD-OUT CABLE TO CONNECT SOLAR ENERGISER TO FENCE - SEE PAGE 318



EARTH STAKE WITH STAINLESS STEEL SCREW

DESCRIPTION	CODE
2m earth stake can be used to double as support stand for solar power energisers. Drive 500mm into soil and mount energiser onto the T-post profile.	P161802



SOLAR PANELS

WATT	DESCRIPTION	CODE
15W	With universal mounting bracket for P100, P200 and P1500.	P148421
25W	With universal mounting bracket for P300 and P2500.	P148521
40W	With double mounting bracket for P3500 and P3800.	P148621
65W	With double universal mounting bracket for P4500, P4600 and P6000. For P6000, 2 x 65W panels are required.	P148721

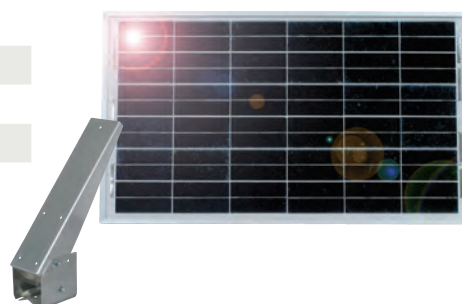

Each panel is supplied with a mounting bracket

Solar Panel		Suitable for use with	Length (mm)	Width (mm)	Operation with 12V battery (min Ah)	Polycrystalline cells	Integrated charge regulator	Aluminium frame	Connection-ready wiring	Universal mounting bracket	Special mounting bracket	<p>For critical irradiation conditions, like partial shading, suboptimal south exposure, foggy sites, we recommend to double the solar cell power output</p>
W	CODE											
15 W	P148421	P100/P200/P1500	568	243	80	•	•	•	•	•/-	-/•	<p>*Maintenance-free operation on full power level from spring to summer, given accurate south-orientation and the opportunity of receiving full daily sun (no partial shading); for winter operation set energiser to lower power levels and re-charge battery as required.</p>
25 W	P148521	P300/P2500	627	360	100	•	•	•	•	•/-	-/•	
40 W	P148621	P3500/P3800	970	360	100	•	•	•	•	•	-	
65 W	P148721	P4500/P4600	986	507	130	•	•	•	•	•	-	
2x65 W	2xP148721	P6000	986	507	2x130	•	•	•	•	•	-	

MORE DETAILS ON THIS KIT AND OTHER TYPES ARE AVAILABLE ON REQUEST.



PAC DOG ELECTRONIC FENCE SYSTEM

The ultimate choice for an invisible fence

This system is ideal in an environment where you wish to contain one or more dogs without using ugly and obtrusive fencing. Any number of dogs, each wearing an active Collar Unit can be contained. The collar detects a short-range radio signal radiated from a low-cost, plastic covered loop-wire, that bounds the designated area. This wire can either be lightly buried below ground; laid on the surface; tacked to an existing fence; or threaded through bushes and hedges. This wire loop has a notional maximum length of 1500 metres at 1.5mm² gauge or 3000 metres at 2.5mm² gauge.



PAC DOG ELECTRONIC FENCE SYSTEM

DESCRIPTION	CODE
Electric PAC Dog Kit (F200A)	PF200A
Additional PAC Dog Kit Wire (100m)	PFWIRE
Extra Rechargeable Dog Fence Collar	PF5C



PAC DOG REMOTE TRAINER KIT

Remote hand-held trainer



This trainer kit retains its leadership in the specialist field of Dog Control systems. The handler's ability to communicate with his dog at longer distances will give him the added confidence to enable even greater freedom from the lead. It has a long range control of up to 1000 metres from an ultra high frequency hand set.

PAC DOG REMOTE TRAINER KIT

DESCRIPTION	CODE
Remote Dog Trainer with Digital Collar	PFnDXT
Extra Digital Collar for nDXT System	PFEXCUHF



TORNADO XXL
BRAIDED POLYWIRE,
POLYROPE AND XL
NETTING FOR **ULTIMATE**
PERFORMANCE!

See pages 286-289 & 295

NEW

A COMPREHENSIVE RANGE OF PRODUCTS FOR TEMPORARY AND PERMANENT SYSTEMS



**WIRES FOR
PERMANENT
FENCING**
284



**POLYWIRE,
POLYROPE AND
POLYTAPE**
285



INSULATORS
289

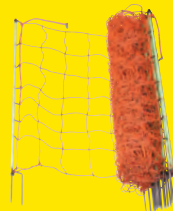

**ELECTRIC FENCE
NETTING**
295





PATURA UV WARRANTY COMPACT 3 YEARS TORNADO & TORNADO XL 5 YEARS

WIRES FOR PERMANENT FENCING



PLAIN STEEL WIRE (5KG COIL)

DESCRIPTION	CODE
Ø 1.8mm galvanised, 5kg = approx. 250m	P109100
Ø 1.6mm galvanised, 5kg = approx. 315m	P109000

TORNADO STEEL WIRE (25KG)

Patura Tornado steel wire has a special thick galvanised coating of 95% zinc and 5% aluminium, giving a life which is 9 times that of normal galvanised wire and 3 times as long as normal thick galvanised wire. The retention of the zinc coating on the wire is markedly improved by combination with the aluminium.

DESCRIPTION	CODE
Ø 1.6mm, 25kg coil = approx. 1575m	P191610
Ø 2.5mm = very high tensile strength. 25kg coil = approx. 625m	P190000



Use with permanent insulators P168325

HIPPOWIRE

Unique: 4 conductors for optimum security

PATURA HIPPOWIRE: THE BETTER ALTERNATIVE The best visibility, optimum conductivity, minimal risk of injury and a long life - the Patura Hippowire meets all those demands with 2.5mm steel wire sheathed in conductive plastic. The steel wire core ensures the best conductivity, the thick plastic sheathing offers good visibility and the lowest risk of injury, while the 4 black conducting portions ensure that the current is best passed to the animal.

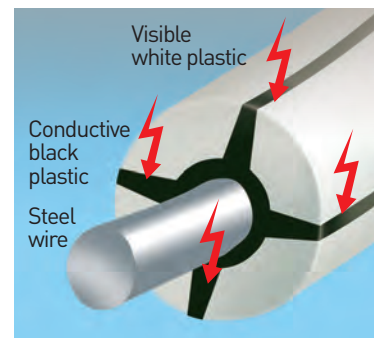

DESCRIPTION	CODE
304m roll, white	P190400
304m roll, brown	P190410

With conductive plastic coating, approx. 7mm Ø



STRANDED WIRE

Galvanised stranded metal; Ø1.5mm

DESCRIPTION	CODE
200m coil	P108100
500m coil	P108200



ALUMINIUM WIRE

Very high conductivity, 4 times lighter than normal plain steel wire. Tip: these wires only require a lightweight tension up to 20kg which can be easily reached by hand.

DESCRIPTION	CODE
Ø 1.8mm, 400m roll	P191700
Ø 2.0mm, 400m roll	P191800

This product is particularly suitable for fences used to deter wildlife as wires can be installed close to the ground.



CHOOSING YOUR POLYWIRE AND ROPE

Conductivity of the fence wiring

Long lengths of electric fence can only function using fence wiring with good conductivity. When using 4 wires of 2.5mm steel, fences up to 120km can be considered when there is no vegetation. using only one wire of the same, the maximum length drops to 30km.

If you go down to one compact-polywire that has 6 x Ø 0.20mm stainless steel strands, the maximum length of fence goes down to 250m. If there is vegetation at the fence, then these figures drop considerably. The fence wire must be carefully selected depending on the desired fence length and the anticipated vegetation growth.

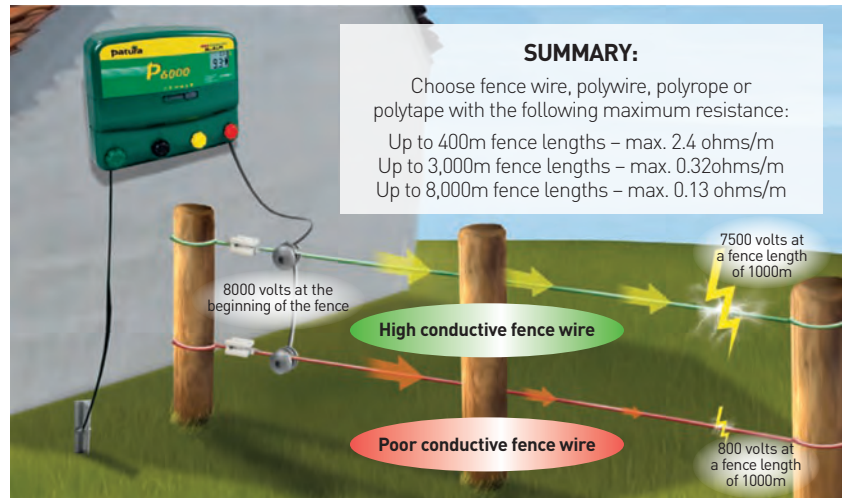

In longer fence lengths, only high conductivity fence wires ensure maximum performance to the end of the fence.

POLYWIRE

Fence Voltage	after 100 m	after 1 km	after 3 km
Standard Polywire 3 x 0.16	2100 V	300 V	100 V
Compact Polywire 6 x 0.20	4200 V	800 V	300 V
Tornado Polywire 1 x 0.30 + 5 x 0.20 Tornado Polywire	7700 V	5500 V	3400 V
Tornado XL Polywire 3 x 0.30 + 8 x 0.20	7900 V	6900 V	5500 V
Tornado XXL Polywire 3 x 0.30 + 6 x 0.20 Tornado XXL Polywire	7900 V	6900 V	5500 V

PATURA Tornado: MAXIMUM CONDUCTIVITY FOR THE HIGHEST SECURITY

Extremely strong and conductive, thanks to a combination of stainless steel and copper strands. Stainless steel strands are very durable and copper strands are very conductive, which results in an highly effective product - able to cope with long fences in the most challenging conditions!

POLYROPE

Fence Voltage	after 100 m	after 1 km	after 3 km
Compact Polyrope 6 x 0.20	4200 V	800 V	300 V
Super Polyrope 3 x 0.40	5500 V	1400 V	600 V
Tornado Polyrope 1 x 0.30 + 5 x 0.20	7700 V	5500 V	3400 V
Tornado XL Polyrope 3 x 0.30 + 8 x 0.20	7900 V	6900 V	5500 V
Tornado XXL Polyrope 3 x 0.30 + 6 x 0.20	7900 V	6900 V	5500 V



PATURA UV WARRANTY COMPACT 3 YEARS TORNADO & TORNADO XL 5 YEARS

POLYWIRE AND POLYROPE



TORNADO XXL BRAIDED POLYWIRE

DESCRIPTION	COPPER STRANDS	S/STEEL STRANDS	CODE
200m roll, white-red	3 x Ø 0.30mm	6 x Ø 0.20mm	P181500
400m roll, white-red	3 x Ø 0.30mm	6 x Ø 0.20mm	P181600
1000m roll, white-red	3 x Ø 0.30mm	6 x Ø 0.20mm	P181700

Braided for maximum performance and durability. Our recommendation for fences up to 13000m long.

TORNADO XXL BRAIDED POLYROPE

DESCRIPTION	COPPER STRANDS	S/STEEL STRANDS	CODE
200m roll, white-red	3 x Ø 0.30mm	6 x Ø 0.20mm	P183500
500m roll, white-red	3 x Ø 0.30mm	6 x Ø 0.20mm	P183600

Braided for maximum performance and durability. Our recommendation for fences up to 13000m long.



TORNADO XL 11 STRAND POLYWIRE

Conductive wire and rope for use with temporary electric fencing systems.

DESCRIPTION	COPPER STRANDS	S/STEEL STRANDS	CODE
200m roll, white-red	3 x Ø 0.30mm	8 x Ø 0.20mm	P181001
400m roll, white-red	3 x Ø 0.30mm	8 x Ø 0.20mm	P181101
1000m roll, white-red	3 x Ø 0.30mm	8 x Ø 0.20mm	P181201

Our recommendation for fences up to 13000m long.

TORNADO XL 11 STRAND POLYROPE

DESCRIPTION	COPPER STRANDS	S/STEEL STRANDS	CODE
200m roll, white-red	3 x Ø 0.30mm	8 x Ø 0.20mm	P183001
500m roll, white-red	3 x Ø 0.30mm	8 x Ø 0.20mm	P183101

Our recommendation for fences up to 13000m long.



TORNADO 6 STRAND POLYWIRE

DESCRIPTION	COPPER STRANDS	S/STEEL STRANDS	CODE
200m roll, white-orange	1 x Ø 0.30mm	5 x Ø 0.20mm	P180501
200m roll, brown	1 x Ø 0.30mm	5 x Ø 0.20mm	P180511
400m roll, white-orange	1 x Ø 0.30mm	5 x Ø 0.20mm	P180601
1000m roll, white-orange	1 x Ø 0.30mm	5 x Ø 0.20mm	P180701

Our recommendation for fences up to 5000m long.

TORNADO 6 STRAND POLYROPE

DESCRIPTION	COPPER STRANDS	S/STEEL STRANDS	CODE
200m roll, white-orange	1 x Ø 0.30mm	5 x Ø 0.20mm	P182501
500m roll, white-orange	1 x Ø 0.30mm	5 x Ø 0.20mm	P182601
200m roll, brown	1 x Ø 0.30mm	5 x Ø 0.20mm	P182511

Our recommendation for fences up to 5000m long.



PATURA UV WARRANTY COMPACT 3 YEARS TORNADO & TORNADO XL 5 YEARS

COMPACT 6 STRAND POLYWIRE

DESCRIPTION	S/STEEL STRANDS	CODE
200m roll, white-green	6 x Ø 0.20mm	P180100
400m roll, white-green	6 x Ø 0.20mm	P180200

Our recommendation for fences up to 250m long.

COMPACT PLUS BRAIDED POLYWIRE

DESCRIPTION	S/STEEL STRANDS	CODE
500m roll, white-green	6 x Ø 0.20mm	P180300

Our recommendation for fences up to 250m long.



COMPACT 6 STRAND POLYROPE

DESCRIPTION	S/STEEL STRANDS	CODE
200m roll, white	6 x Ø 0.20mm	P182000

Our recommendation for fences up to 300m long.

SUPER 3 STRAND POLYROPE

DESCRIPTION	S/STEEL STRANDS	CODE
200m roll, white-green	3 x Ø 0.40mm	P182100

Our recommendation for fences up to 700m long



STANDARD 3 STRAND POLYWIRE

DESCRIPTION	S/STEEL STRANDS	CODE
250m roll, yellow-orange	3 x Ø 0.16mm	P180000

Our recommendation for fences up to 100m long.





PATURA UV WARRANTY COMPACT 3 YEARS TORNADO & TORNADO XL 5 YEARS

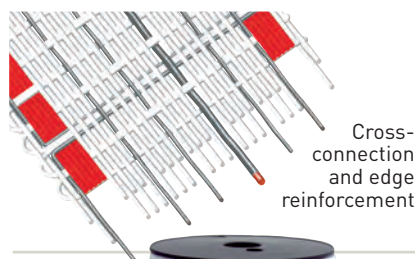

Cross-connection and edge reinforcement



NOW EVEN MORE CONDUCTIVE



POLYTAPE

THE DEMANDS FOR POLYTAPE The most important criteria in the assessment of a polytape are its conductivity, its mechanical strength and particularly for horses, its visibility. Narrow tapes offer the possibility for simple rolling up combined with low weight and higher flexibility. Broad tapes offer the optimum visibility for permanent fences. For optimum longevity and resistance to wind and weather, they require correct erection using high quality accessories.

TORNADO XL POLYTAPE

DESCRIPTION	COPPER STRANDS	S/STEEL STRANDS	CODE
12.5mm x 200m roll, white-red	2 x Ø 0.30mm	5 x Ø 0.20mm	P185501
12.5mm x 400m roll, white-red	2 x Ø 0.30mm	5 x Ø 0.20mm	P185601
20.0mm x 200m roll, white-red	2 x Ø 0.30mm	6 x Ø 0.20mm	P187001
20.0mm x 400m roll, white-red	2 x Ø 0.30mm	6 x Ø 0.20mm	P187101
40.0mm x 200m roll, white-red	3 x Ø 0.30mm	11 x Ø 0.16mm	P189501
40.0mm x 200m roll, brown	3 x Ø 0.30mm	11 x Ø 0.16mm	P189511

Our recommendation for fences up to 9000m long.

TORNADO POLYTAPE

DESCRIPTION	COPPER STRANDS	S/STEEL STRANDS	CODE
12.5mm x 200m roll, white-orange	1 x Ø 0.30mm	4 x Ø 0.20mm	P185001
12.5mm x 200m roll, brown	1 x Ø 0.30mm	4 x Ø 0.20mm	P185011
20.0mm x 200m roll, white-orange	1 x Ø 0.30mm	5 x Ø 0.20mm	P186501
20.0mm x 400m roll, white-orange	1 x Ø 0.30mm	5 x Ø 0.20mm	P186601
20.0mm x 200m roll, brown	1 x Ø 0.30mm	5 x Ø 0.20mm	P186511
38.0mm x 200m roll, white-orange	1 x Ø 0.30mm	11 x Ø 0.16mm	P189001
38.0mm x 200m roll, brown	1 x Ø 0.30mm	11 x Ø 0.16mm	P189101

Our recommendation for fences up to 5000m long.

COMPACT POLYTAPE

DESCRIPTION	S/STEEL STRANDS	CODE
10mm x 200m roll, white-green	6 x Ø 0.16mm	P184200
10mm x 400m roll, white-green	6 x Ø 0.16mm	P184300
20mm x 200mm roll, white-green	6 x Ø 0.16mm	P186100
40mm x 200m roll, white-green	8 x Ø 0.16mm	P188500
40mm x 200m roll, green	8 x Ø 0.16mm	P000900

Our recommendation for fences up to 300m long.

COMPACT PLUS POLYTAPE

DESCRIPTION	S/STEEL STRANDS	CODE
20mm x 200m roll, white	6 x Ø 0.20mm	P186700
40mm x 200m roll, white	8 x Ø 0.20mm	P188600

Our recommendation for fences up to 400m long.

STANDARD POLYTAPE

DESCRIPTION	S/STEEL STRANDS	CODE
10mm x 200m roll, white	4 x Ø 0.16mm	P184400
10mm x 250m roll, yellow-orange	4 x Ø 0.16mm	P184100
20mm x 200m roll, yellow-orange	4 x Ø 0.16mm	P186000

Our recommendation for fences up to 200m long.



PERMANENT FENCE INSULATORS

PORCELAIN STRAIN INSULATOR

Start and end insulator for high tensile loads.

PACK TYPE	QTY	CODE
Hanging card	3	P169203
Packet	10	P169210
Bucket	50	P169250

PORCELAIN CORNER INSULATOR

Corner insulator for high tensile loads.

PACK TYPE	QTY	CODE
Hanging card	3	P167403



STRAIN INSULATOR

Start and end insulator for high tensile loads; plastic; black.

PACK TYPE	QTY	CODE
Hanging card	6	P167706
Packet	25	P167725
Bucket	100	P167760

SUPER STRAIN INSULATOR Fibreglass

Start and end insulator for high tensile loads; fibreglass reinforced plastic; white.

PACK TYPE	QTY	CODE
Hanging card	6	P167806
Packet	25	P167825
Bucket	100	P167860



PERMANENT FENCE INSULATOR for Rope and Hippo Wire

Solid, UV resistant plastic insulator; mount using screws; for rope and hippowire.

DESCRIPTION	QTY	CODE
White	25	P168325
Black	25	P168425

PERMANENT FENCE INSULATOR for Wire

Solid, UV resistant plastic insulator; mount using staples; for wire; black.

PACK TYPE	QTY	CODE
Packet	25	P167325
Bucket	150	P167365

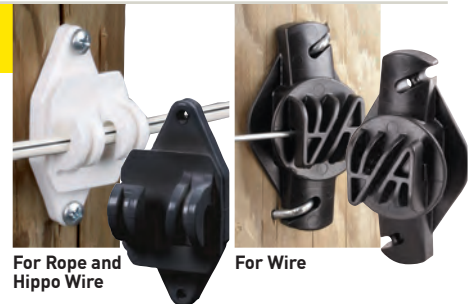

PERMANENT FENCE PINLOCK INSULATOR for Rope and Hippo Wire

Solid, UV resistant plastic insulator; mount using screws; pinlock allows for easy wire removal; white.

PACK TYPE	QTY	CODE
Packet	25	P169125



NAIL-ON INSULATOR

Traditional nail-on economy insulator method. Generally used with steel wire. Fix to wooden posts using integrated nail.

PACK TYPE	QTY	CODE
Bag	100	P101110



PERMANENT FENCE INSULATORS FOR WIRE & ROPE



RING INSULATOR BEST SELLER

With wood screw thread. Shaft diameter 6mm, black.

PACK TYPE	QTY	CODE
Bag	25	P101725
Bucket	100	P101760
Bucket	150	P101270



UNIVERSAL ROPE AND TAPE INSULATOR

With wood screw thread. For rope and tapes up to 20mm. Shaft diameter 6mm, black.

PACK TYPE	QTY	CODE
Hanging card	25	P127325



HEAVY DUTY RING INSULATOR

With wood screw thread. For rope, wire and tapes up to 10mm. Shaft diameter 6mm, black.

PACK TYPE	QTY	CODE
Bag	25	P102025



BOLT-ON RING INSULATOR

Long metric thread M6x80mm.

QTY	CODE
25	P102925

BOLT-ON RING INSULATOR High Quality

With metric thread M6. High quality plastic; solid shaft attachment; large leakage rings.

QTY	CODE
25	P102425

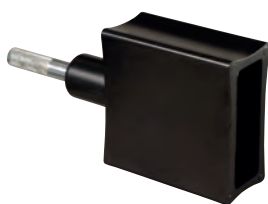

SCREW ADAPTOR FOR RING INSULATORS

For the easy screwing in of ring insulators in softwood posts using an electric screwdriver.

PACK TYPE	QTY	CODE
Hanging card	1	P158901



INSULTUBE INSULATOR

Traditional tube method. Slide insulator onto wire prior to fixing to the posts. Generally used with high tensile wire. Fix to wooden posts using 40mm staples.

PACK TYPE	CODE
Bag	P161410



STAPLES

For attaching permanent fence insulators and offset insulators.

DESCRIPTION	PACK TYPE	CODE
40x4.0mm	1kg	6150401
40x4.0mm	2.5kg	6250401



INSULATORS AND JOINERS FOR WIRE & ROPE



CORNER INSULATOR 'DOUGHNUT TYPE'

For redirection of polywires at corners without chafing; black.

DESCRIPTION	QTY	CODE
With wood screw thread.	6	P102206
With M8 thread.	6	P104206



P104206

SUPER SCREW-ON ROD INSULATOR

UV resistant, solid plastic insulator, black; height adjustable; for all posts without cap insulator up to 16mm; suitable for polywires and polytapes up to 12.5mm.

PACK TYPE	QTY	CODE
Bag	25	P165625



RING INSULATOR WITH SPLIT PIN

For angle iron posts and Y-posts; black.

PACK TYPE	QTY	CODE
Bag	25	P107325



ROPE CLAMP (6MM ROPE)

Stainless steel; ideal for the connection, clamping and for electrical cross-connection of polyrope.

PACK TYPE	QTY	CODE
Hanging card	5	P160405



POLYWIRE JOINER

Galvanised; for secure connection of all polywires up to 2.5mm.

PACK TYPE	QTY	CODE
Hanging card	5	P160505



ROPE JOINER FOR POLYROPE

For secure connection of all polyrope up to 6mm. Pack type: hanging card.

DESCRIPTION	QTY	CODE
Galvanised	5	P103205
Stainless steel	5	P103903

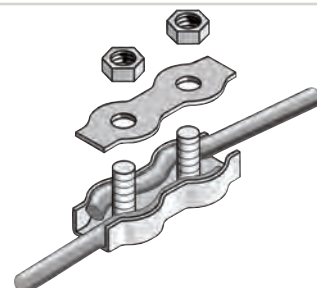

OFFSET INSULATORS

Increase the life of your fences

Patura offers the possibility of allowing old conventional fences to provide effective animal control for many years to come. New non-electric fences have when equipped with offsets, almost twice the longevity. Insulators on offsets can be fixed to 2 horizontal wires of a fence, or attached directly to the post. The live wire runs inside the actual fence. On level land the offsets can be spaced at up to 8m apart.

OFFSET BRACKET WITH PORCELAIN INSULATOR

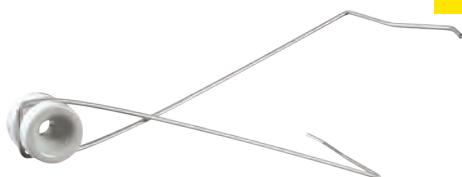

Porcelain insulator with offset bracket for insertion into existing fence wires or for stapling onto posts; length 300mm.

PACK QTY	CODE
10	P166010

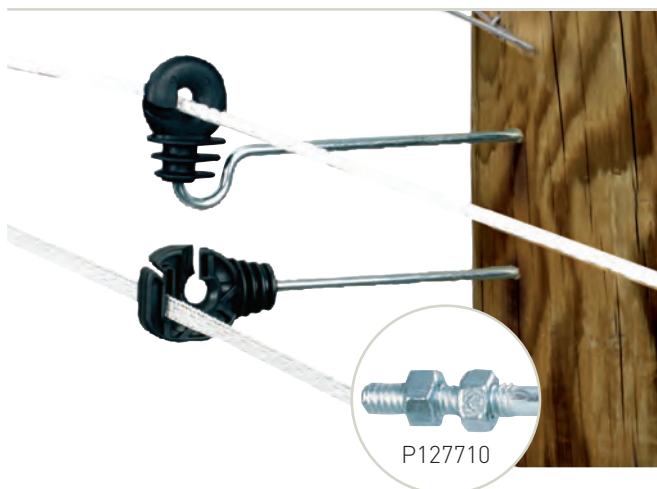

RING INSULATOR WITH LONG SHAFT

Wood screw thread; length of shaft 200mm; for polywires and polyropes.

PACK QTY	CODE
10	P101610

ROPE AND TAPE INSULATOR WITH LONG SHAFT

Length of shaft 180mm; for polytapes up to 20mm and polyrope.

DESCRIPTION	PACK QTY	CODE
With metric thread M6.	10	P127710
With wood screw thread.	10	P127410



ROPE AND TAPE INSULATOR WITH LONG SHAFT (40MM TAPE)

Length of shaft 180mm; for polytapes up to 40mm and polyrope.

DESCRIPTION	PACK QTY	CODE
With wood screw thread.	10	P127910



OFFSET PIGTAIL INSULATOR

Offset insulator made of round bar steel with an insulated loop; can also be used for polytape up to 40mm: length 25cm and 40cm for nailing directly onto wooden posts (secure additionally with 1 staple) secure offset insulator with at least 2 staples when installed on top of post.

DESCRIPTION	QTY	CODE
25cm long	5	P166105
40cm long	5	P166205
2 sided, 80cm long	5	P166505

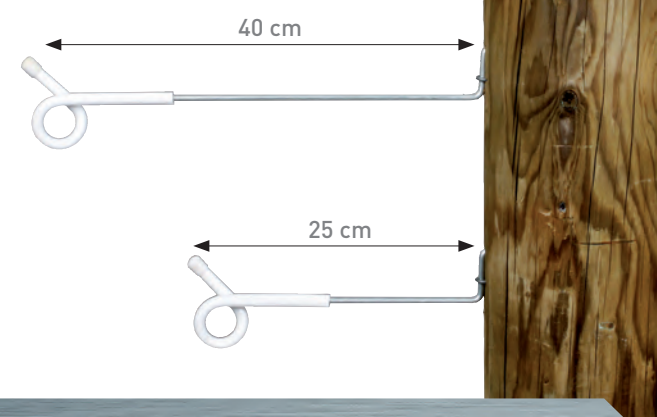



TAPE INSULATORS & JOINERS

POLYTAPE LINE INSULATOR

Economy nail on; suitable for all sizes of tapes and ropes.

PACK TYPE	QTY	CODE
Bag	25	P166825
Bucket	60	P166851



POLYTAPE AND ROPE INSULATOR

With wood screw thread. For tapes up to 40mm and ropes; shaft diameter 6mm; black.

PACK TYPE	QTY	CODE
Hanging card	25	P127025



NEW

POLYTAPE CORNER INSULATOR

Doughnut type, wood thread; corner insulator for polytapes up to 40mm, black.

PACK TYPE	QTY	CODE
Hanging card	25	P104003



SLOTTED INSULATOR

With wood screw thread. Black.

PACK TYPE	QTY	CODE
Hanging card	25	P101925



TORNADO POLYTAPE INSULATOR

Rugged line insulator for polytape tensioning; suitable for all polytapes up to 40mm; safe and protective clamping of the polytape due to offset rubber inserts; black.

1. Open the insulator
2. Insert polytape, close the insulator



PACK TYPE	QTY	CODE
Packet	20	P166920



CORNER INSULATOR FOR POLYTAPE

Corner insulator for polytape up to 40mm; including 2 stainless steel tape joiners.

PACK TYPE	QTY	CODE
Hanging card	3	P168003

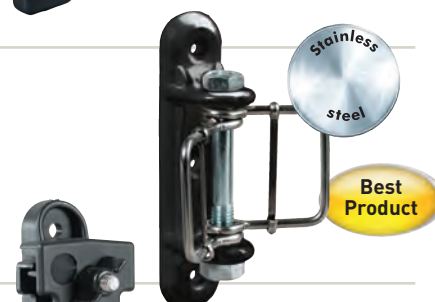

CORNER INSULATOR FOR POLYTAPE

Sturdy insulator for polytape up to 40mm; clamps the tape safely between 2 fences; ideal as corner insulator.

PACK TYPE	QTY	CODE
Hanging card	3	P167003



PATURA strain and corner insulator: 1 insulator – many different uses.

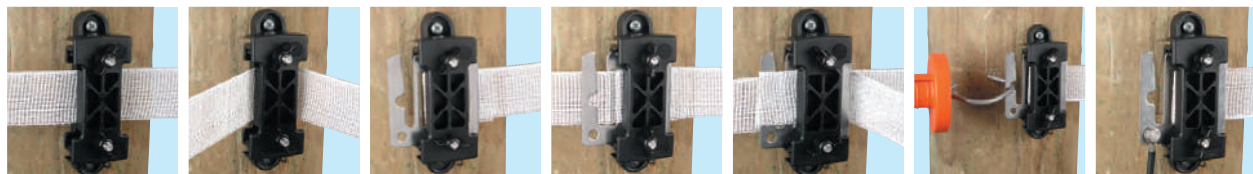

Corner insulator:
as a sturdy line
insulator

Corner insulator:
as a sturdy corner
insulator

Strain and corner
insulator: as a
start insulator

Strain and corner
insulator: as an
insulator and tape
connector

Strain and corner
insulator: as a
3-way insulator

Strain and corner
insulator: as an
insulator with gate
connection

Strain and corner
insulator: for the
cross-connection of
polytapes with
cable.



STRAIN AND CORNER INSULATOR FOR POLYTAPE

Sturdy insulator with stainless steel connector plate for polytape up to 40mm; multiple applications.

PACK TYPE

Hanging card

QTY

3

CODE

P167103



SCREW-ON ROD INSULATOR FOR POLYTAPE

For posts up to 12mm diameter; ideal for polytapes from 20-40mm and rope.

PACK TYPE

Hanging card

QTY

10

CODE

P127510

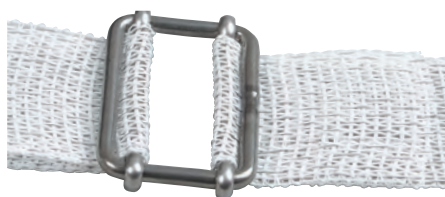

TAPE JOINER

Good connection, no corrosion, optimum current flow, stainless steel.

DESCRIPTION

12mm

QTY

5

CODE

P103305

20mm

5

P103405

40mm

5

P103505



POLYTAPE CLAMP

Easily adjustable start and end connection for polytapes; allows rapid retensioning of the tapes; plastic.

DESCRIPTION

12.5mm

QTY

5

CODE

P103605

20mm

5

P103705

ELECTRIC FENCE NETTING



PATURA electric fence netting, quick and easy fences

PATURA electric fence nets have flexible vertical connecting wires, which are not electrified and are securely connected to the horizontal wires by firmly welded joints.

PATURA netting - 3 distinctive advantages:

- ① Clip for optimum connection
- ② Double spike for easy ground insertion
- ③ Firmly welded joints

Note: Each net includes extra ground pegs and repair kit.

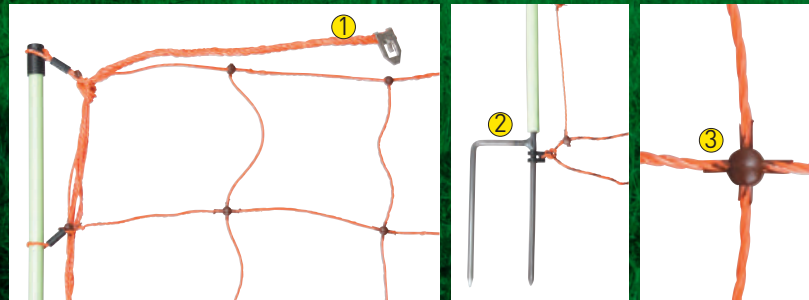

ELECTRIC FENCE NETTING

DESCRIPTION

DESCRIPTION	CODE
90cm high, with single spike, 50m	P108900
90cm high, with double spike, 50m	P109200
106cm high, with double spike, 50m	P110600

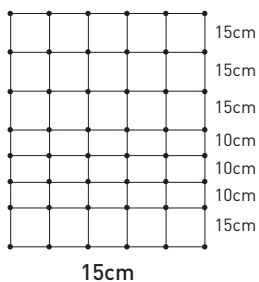

Electric fence netting 0.90 m:

14 posts with double spikes, 8 horizontal polywire, of which the top 7 carry current (top wire is 6 x 0.20 mm stainless steel strands, the lower 6 each have 3 x 0.20 mm stainless steel strands).

Resistance: 1.4 ohms/m

CODE P109200

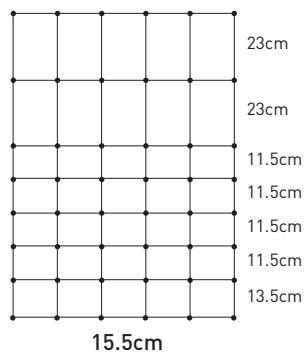

Electric fence netting 1.06 m:

14 posts with double spikes, 8 horizontal polywire, of which the top 7 carry current (top wire is 6 x 0.20 mm stainless steel strands, the lower 6 each have 3 x 0.20 mm stainless steel strands).

Resistance: 1.4 ohms/m

CODE P110600



Double spike enables easy tread-in to hard ground

TORNADO XL ELECTRIC FENCE NETTING

Tornado XL netting has more copper strands for greater conductivity and enhanced performance.

DESCRIPTION

DESCRIPTION	CODE
90cm high, with double spike, 50m	P109250
105cm high, with double spike, 50m	P110650



NEW

ELECTRIC FENCE NETTING



CROP PROTECTION NETTING

Electric netting fence to protect against crop damage: Note the small mesh aperture in the lower area

DESCRIPTION

65cm high: with double spike, 50m

CODE

P106500



FOWL NETTING

Electric netting fence for fowl: Note the small mesh aperture in the lower area

DESCRIPTION

112cm high, with double spike, 50m

Spare post, 112cm, double spike

CODE

P111200

P111201

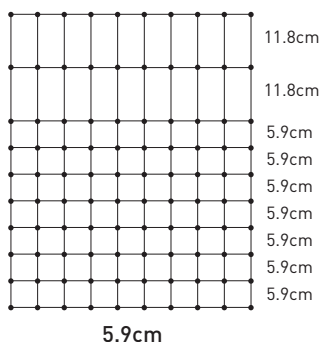

Crop Protection Netting 0.65 m:

15 posts with double spikes, 10 horizontal polywires, of which the top 9 carry current (top wire is 6 x 0.20 mm stainless steel strands, the lower 8 each have 3 x 0.20 mm stainless steel strands).

Resistance: 1.3 ohms/m

CODE P106500

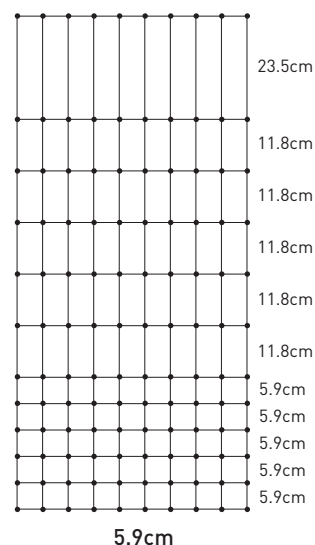

Fowl Netting 1.12 m:

15 posts with double spikes, 12 horizontal polywire, of which the top 11 carry current (the lower 11 each have 3 x 0.20 mm stainless steel strands).

Resistance: 1.0 ohms/m

CODE P111200

A COMPREHENSIVE RANGE OF POSTS AND GATES FOR THE FENCING & AGRICULTURAL TRADES.

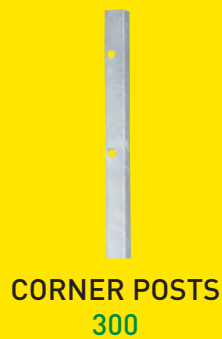
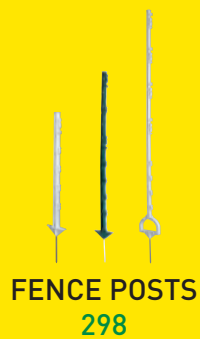

POSTS FOR ELECTRIC FENCES

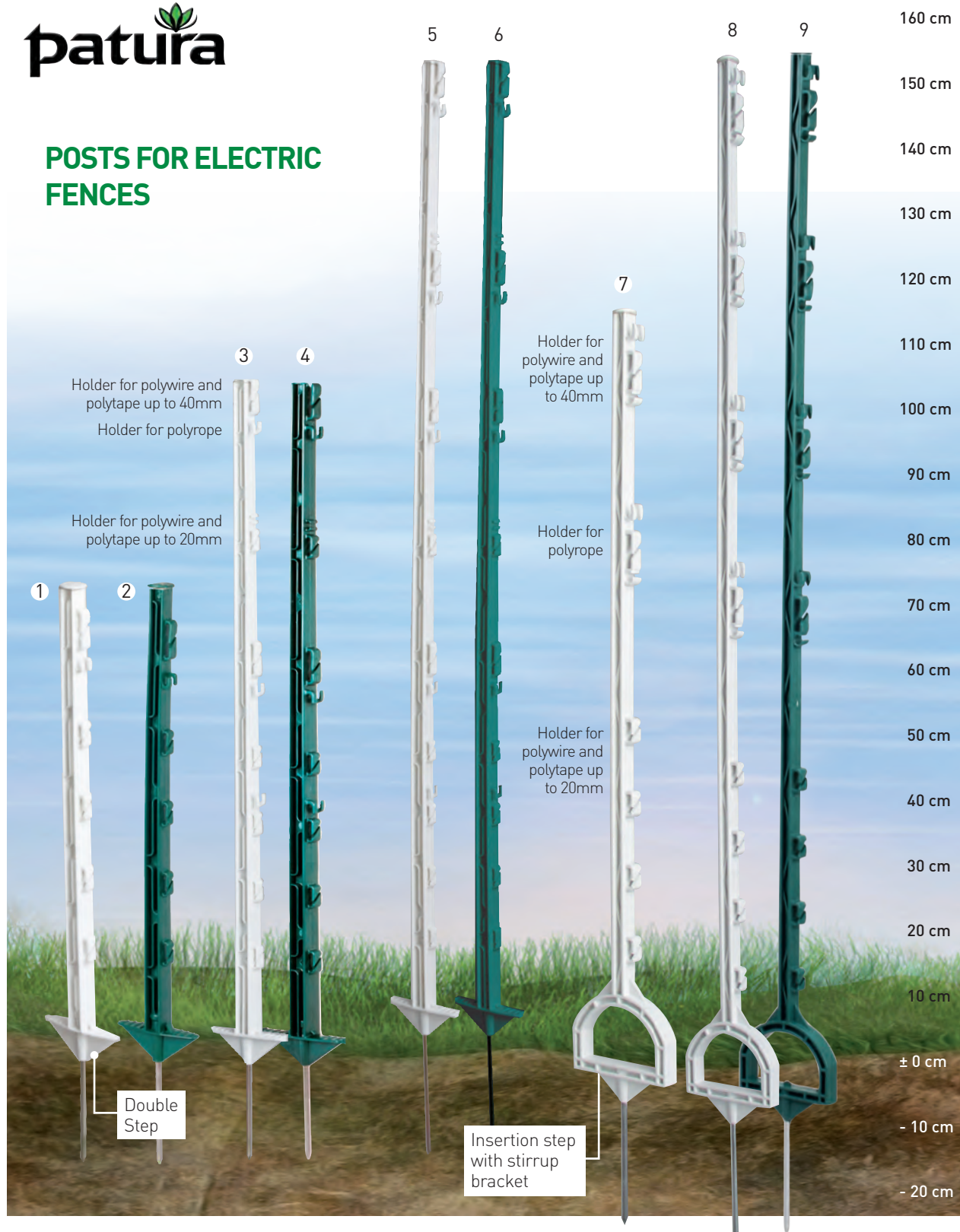

POLYPOST WITH METAL SPIKE AND DOUBLE STEP

Robust, fully insulating plastic post with metal spike and double step: 5, 7 or 8 wire holders and 1-3 rope holders.

REF	LENGTH	NO. WIRE HOLDERS	FENCE HEIGHT	COLOUR	QTY	CODE
1	73cm	5	55cm	White	10	P163310
2	73cm	5	55cm	Green	10	P163320
3	105cm	7	85cm	White	10	P163710
4	105cm	7	85cm	Green	10	P163720
5	155cm	8	130cm	White	10	P163810
6	155cm	8	130cm	Green	10	P163820

PLASTIC STIRRUP POST

Robust, fully insulating plastic post with metal spike and strong stirrup for easy ground insertion; 6 or 8 holders for polywires, up to 40mm tape and cable.

REF	LENGTH	NO. WIRE HOLDERS	FENCE HEIGHT	COLOUR	QTY	CODE
7	115cm	6	90cm	White	10	P163510
8	155cm	8	130cm	White	10	P163610
9	155cm	8	130cm	Green	10	P163630



POSTS FOR ELECTRIC FENCES



FIBREGLASS POST WITH STEP

Made of fibreglass strengthened polyester resin of nearly unlimited life span; with tread-in step.

REF	DIA	LENGTH	FENCE HEIGHT	QTY	CODE
1	10mm	115cm	90cm	10	P111510
2	10mm	155cm	130cm	10	P116010

FIBREGLASS POST

Made of fibreglass strengthened polyester resin of nearly unlimited life span.

REF	DIA	LENGTH	FENCE HEIGHT	QTY	CODE
3	12mm	115cm	90cm	10	P111530

SPRING STEEL POST WITH TOP INSULATOR LOOP

REF	DESCRIPTION	LENGTH	FENCE HEIGHT	CODE
4	With plastic insulator top.	105cm	85cm	P106300
4	Spare top ring insulator, oval	Pk 25		P1060025
5	With metal insulator top.	105cm	85cm	P106400

SPRING STEEL POST WITH PIGTAIL INSULATOR

Round (7mmØ) galvanised, welded step with tread plate.

REF	LENGTH	HEIGHT	CODE
6	100cm	84cm	E0090010

STEEL PIG POST

Round (10mmØ) galvanised metal post with welded double tread-in bracket. Use with round rod insulator.

REF	LENGTH	FENCE HEIGHT	CODE
7	110cm	80cm	P164211

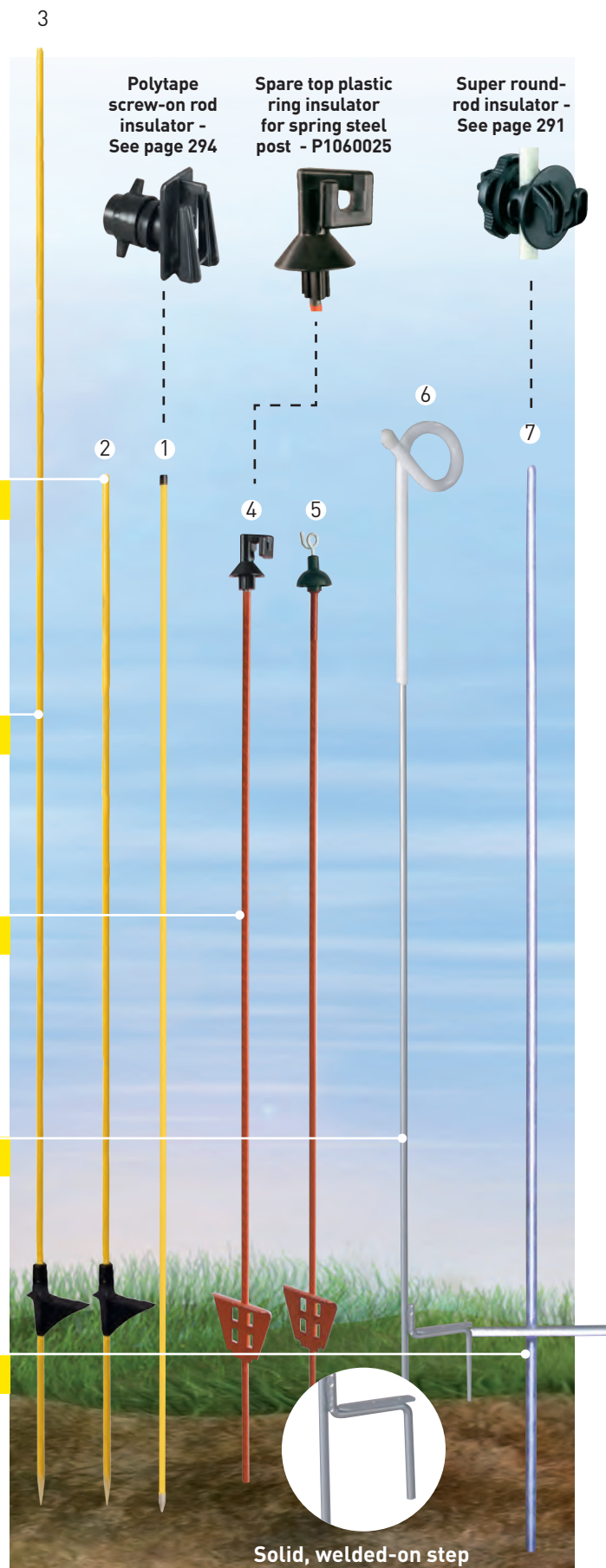

CORNER POSTS



CORNER INSULATOR 'DOUGHNUT TYPE'

DESCRIPTION	QTY	CODE
With metric thread M8.	6	P104206



HIGH QUALITY RING INSULATOR

DESCRIPTION	QTY	CODE
With metric thread M6.	25	P102425



RING INSULATOR WITH SPLIT PIN

DESCRIPTION	QTY	CODE
For angle iron posts and Y posts	25	P107325

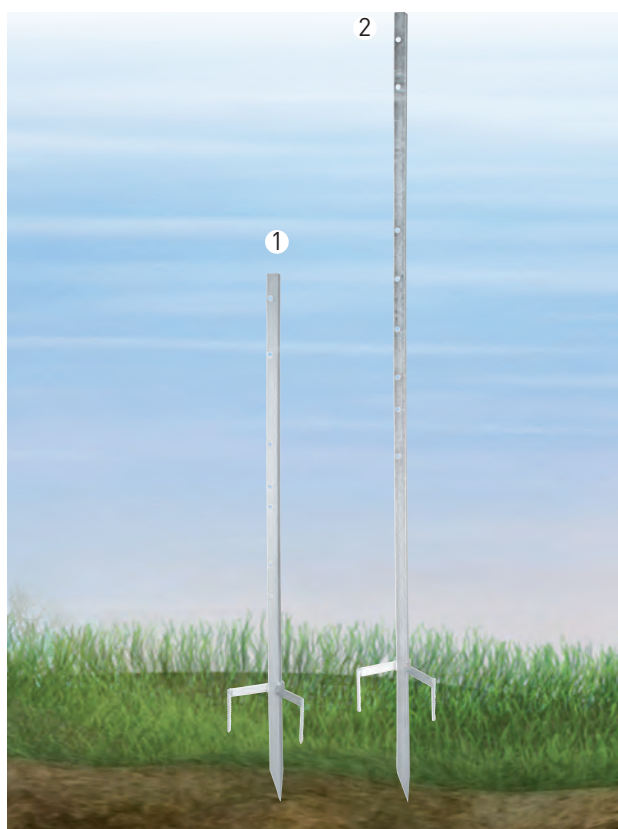

METAL CORNER POST SUPER

Made of sturdy, hot dip galvanised angle iron, with 3 points and predrilled holes for insulators such as corner insulators and ring insulators.

REF	FENCE HEIGHT	CODE
1	85cm	P104500
2	135cm	P104600

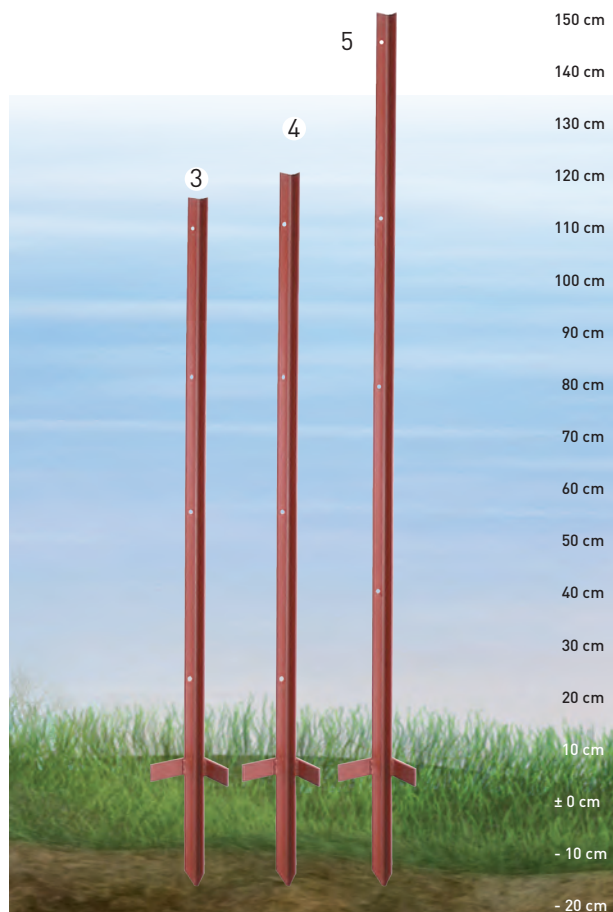

STEEL ANGLE POST

Welded step, painted red

REF	THICKNESS	LENGTH	QTY	CODE
3	2mm (strengthened at top)	115cm	10	P107010
4	3mm	120cm	10	P107110
5	3mm	150cm	10	P107210



ELECTRIC FENCING GATES

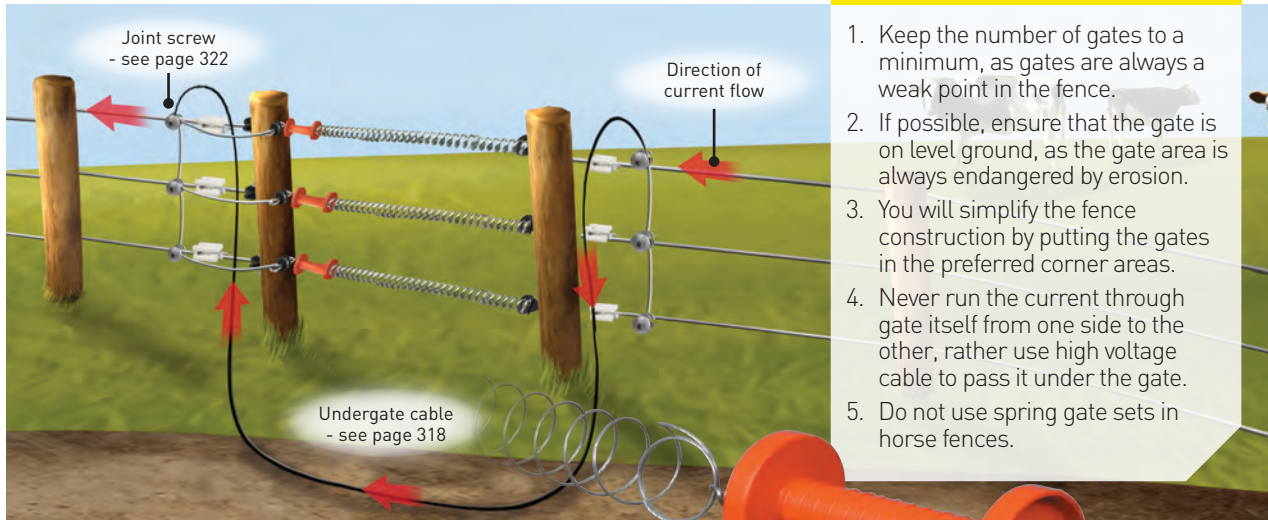

Gates in the Fence – 5 basic rules

1. Keep the number of gates to a minimum, as gates are always a weak point in the fence.
2. If possible, ensure that the gate is on level ground, as the gate area is always endangered by erosion.
3. You will simplify the fence construction by putting the gates in the preferred corner areas.
4. Never run the current through gate itself from one side to the other, rather use high voltage cable to pass it under the gate.
5. Do not use spring gate sets in horse fences.

GATEWAY SETS

Spring gate set – the practical gate

A spring gate set consists of 4 parts: the gate handle, gate handle insulator, gate tensioning spring and the insulator for attaching the spring. Patura spring gate sets contain an especially large spring and are suitable for all gate widths from 3 to 5 metres. In the opened condition the spring carries no current, contracts to about 25cm and hangs down, with the handle from the gatepost. To shut the gate, the gate handle and spring are attached to the gate insulator on the other side of the gate. From here, the gate handle and spring obtain the current.

SPRING GATE SET

DESCRIPTION	CODE
Standard, galvanised	P164001
Stainless steel: with s/s gate handle and s/s gate handle insulator	P640001
Ultra white: with s/s gate handle and s/s gate handle insulator	P640100
NEW Stainless steel; with s/s gate handle and 3-way gate handle insulator.	P640010



GATE SETS FOR HORSES

DESCRIPTION	CODE
Elastic rope set - with 3m elastic current conducting rope (extends to 6m), gate handle and insulators.	P641201
Polytape set - with 5m polytape, gate handle and insulators.	P641001

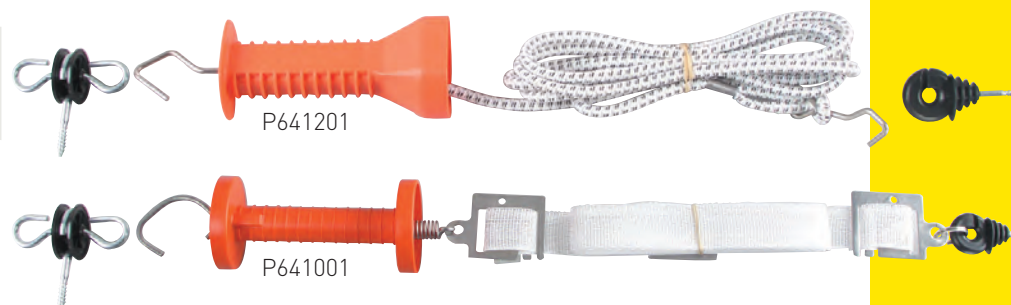

GATE HANDLES



GATE HANDLE BEST SELLER

DESCRIPTION

With galvanised hook and tension spring.

CODE

P639100



SPECIAL GATE HANDLE WITH TENSION LIMITATION

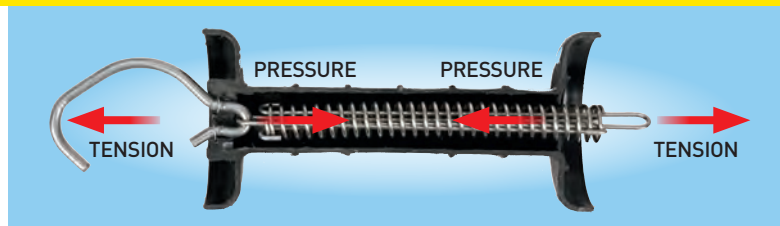

DESCRIPTION

Black with stainless steel hook, stainless steel spring and wide protective shield.

CODE

P639000



SPECIAL GATE HANDLE WITH TENSION SPRING

DESCRIPTION

Orange with stainless steel hook, stainless steel spring and wide protective shield.

CODE

P639400



SPECIAL GATE HANDLE FOR TAPE

DESCRIPTION

With stainless steel connector plate for polytape up to 40mm.

CODE

P639500



SPECIAL GATE HANDLE FOR ROPE

DESCRIPTION

With stainless steel rope thimble and rope clamp.

CODE

P639550



Practical tip:

"Ensure that you have rust-free contacts with stainless steel or hot-dip material"



GATEWAY ACCESSORIES

GATE HANDLE 3 WAY INSULATOR

Hot dip galvanised plate, attachment screw for high voltage cable and 2 wood screws.

PACK TYPE	QTY	CODE
Hanging card	4	P102604



GATE HANDLE INSULATOR WITH WOOD SCREW THREAD

Black with 2 eyelets.

DESCRIPTION	PACK TYPE	QTY	CODE
Standard	Hanging card	4	P102504
Stainless Steel	Hanging card	4	P102704



GATE HANDLE CONNECTOR PLATE

For tapes up to 40mm wide.

DESCRIPTION	CODE
Stainless Steel	P639800

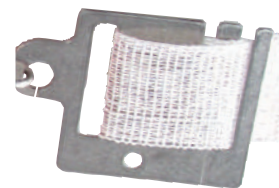

GATE HANDLE CONNECTING SET FOR ROPE

DESCRIPTION	CODE
Stainless steel rope thimble and clamp.	P639563



ELASTIC ROPE

DESCRIPTION	LENGTH	CODE
Diameter 8mm	25m	P162225



SPARE SPRING FOR SPRING GATE SET

CODE
P640900



SPARE SPRING FOR ULTRA WHITE SPRING GATE SET

CODE
P640901



You can drive onto the pasture without getting out of your vehicle

ELECTRICAL DRIVE THROUGH GATES

With the electrical drive-through gate it is possible to achieve easy access at frequently travelled entryways.

Without an extra person it is possible to drive onto the pasture without the risk of animals escaping.

- Set always consists of 2 rods and 2 hinges
- Flexible fiberglass rod covered with conductive rubber
- Insulated handle for manual operation
- The gate opens in both directions and it closes again by itself
- Can be locked in place while open

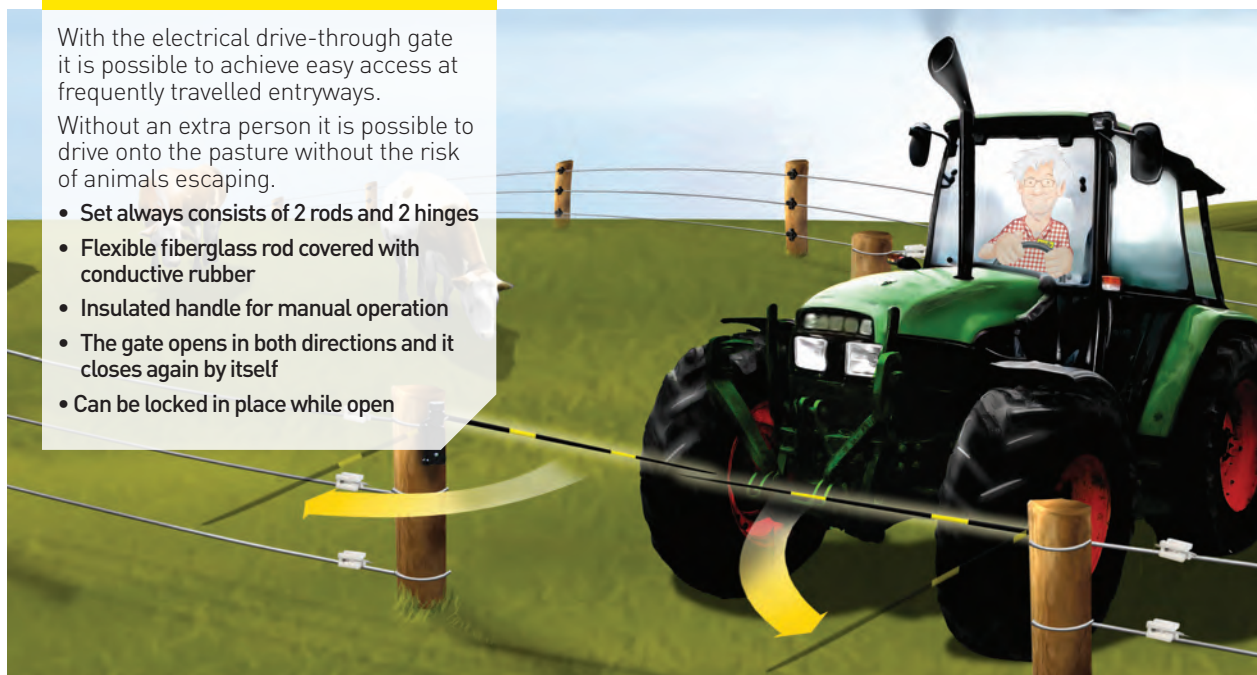

Simple to fit.



ELECTRICAL DRIVE THROUGH GATE

Consists of 2 conductive fibreglass rods, 2 hinges and insulated connecting cable; the stated width corresponds to the road width.

LENGTH	CODE
3.60m (2x1.8m)	P641400
5.00m (2x2.5m)	P641410

RETRACTABLE ROLLER GATE

For fast installation of flexible gates and partitions on pastures, drive paths, passage ways and paddocks. Rope or tape retract automatically and are protected inside the housing. Mounting parts and gate handle are included.

DESCRIPTION	CODE
6m rope	P641301
6m tape, 35mm	P641302
15m rope	P641304
15m tape, 35mm	P641305



6/15 m Length Maximum

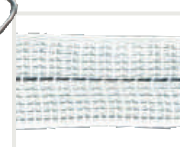

P641302



P641301



SHEEP SYSTEMS How to erect a 3-line temporary fence system for grazing sheep

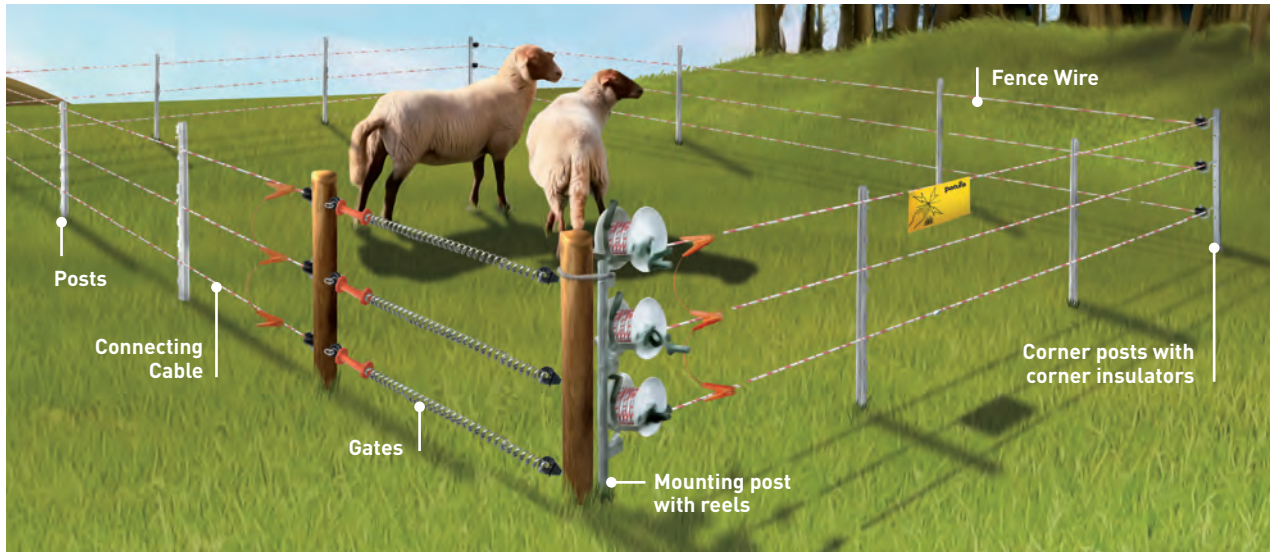

Rapid Fence construction – step by step

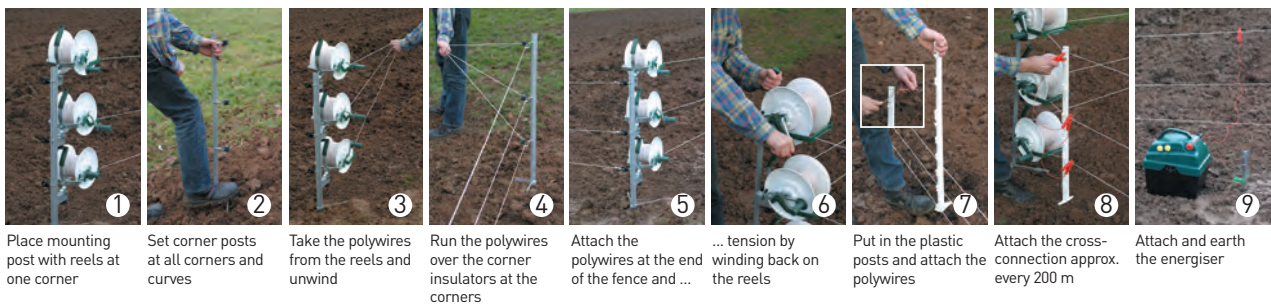

Fence in 1 hectare in less than half an hour



SPECIAL MOUNTING POST

Special mounting post for longer temporary fences. Reels for easy wind up for fences with numerous curves; easily removable sockets.

NO. OF REELS	FENCE HEIGHT	CODE
Up to 4	135cm	P632001
Up to 3	100cm	P633001

STANDARD MOUNTING POST

Standard mounting post for short temporary fences with only a few corners. Reels are firmly bolted on.

NO. OF REELS	FENCE HEIGHT	CODE
Up to 4	135cm	P634000
Up to 3	100cm	P635000

Special mounting post for longer temporary fences, particularly those with many corners

Standard mounting post for short temporary fences with only a few corners





Reels with reduction gearing save time and money

REELS



REEL STANDARD

With carry handle, mounting hook and tensioning device.

CAPACITY	CODE
Up to 500m polywire	P161001
Up to 800m polywire	P161101



SPECIAL REEL WITH REDUCTION GEARING

With carry handle, mounting hook and tensioning device.

CAPACITY	CODE
Holds up to 600m polywire.	P161301
Holds up to 1000m polywire.	P161501



REEL UNIVERSAL WITH HANDLE AND HANGING HOOK

DESCRIPTION	CODE
Tensioning fixture with locking ratchet, up to 800m polywire. Also suitable to fasten to the standard mounting post.	P161002



REEL WITH HAND GRIP

DESCRIPTION	CODE
Economy plastic reel with lock pin; holds up to 500m wire.	P105000



HAND REEL

DESCRIPTION	CODE
With lock pin, carry handle and hook to hang on fence wire. Holds up to 300m polywire.	P105210



REEL WITH SUPPORT AND NECK STRAP

DESCRIPTION	CODE
With lock. Holds up to 1000m of wire.	P115100
Spare reel.	P114700

ALL THE TOOLS, CONNECTORS AND BATTERIES TO FINISH THE JOB.



ALARM DEVICES
308



**WARNING LIGHTS
& FENCE TESTERS**
309



**LIGHTNING
PROTECTION,
SWITCHES
AND SIGNS**
311



**STRAINERS,
TENSIONERS
& TOOLS**
312



**EARTHING AND
BATTERIES**
315



**CABLES,
CONNECTORS
AND INTER-
CONNECTORS**
318



**ELECTRIC
FENCING KITS**
323



ALARM DEVICES FOR FENCE MANAGEMENT

At last, the reliable, complete and comfortable supervision of remote pastures is possible. With the assistance of modern mobile phone technology, every alarm signal can now be transmitted to a mobile, and/or landline telephone. All you need is a SIM-card of your choice, and the mobile alarm transmitter unit will dial into all the usual GSM networks.

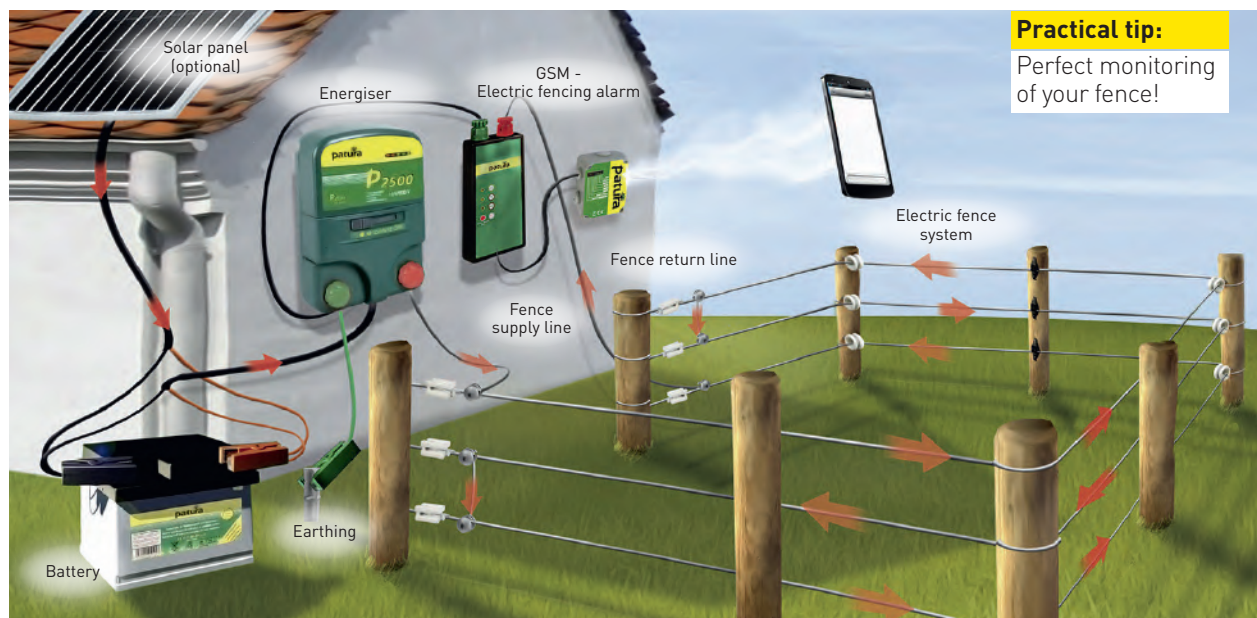

Schematic showing the monitoring of an electric fence system powered by batteries (with an optional solar panel) – within minutes the electric fence alarm will be transmitted from the most remote paddock to the mobile and/or landline telephone.

EFFECTIVE ANIMAL CONTROL WITH ELECTRIC FENCING

To maintain the safety of electric fences and to meet legal requirements, the operator is obliged to consider the following points:

1. The fence voltage must be at least 2000 volts at every point on the fence. PATURA recommendation: 3000 volts.
2. This is to be monitored regularly through daily measurements of the fence voltage.
3. This presupposes the presence of appropriate testing devices such as a fence tester, a digital voltmeter, a fence compass, a fence alert or a separate alarm system for an electric fence.
4. For difficult or long haired animals a fence voltage of 4000 volts is recommended.
5. Energisers with adequate power (output power) to meet the above mentioned demands, even when there are losses due to vegetation on the fence, must be installed.
6. The fence and/or the fencing material should comply with the common level of technology.
7. Depending on the fence length, fence wiring with good conductivity should be used.
8. An appropriate fence height and/or number of wires should be allowed for, depending on risk potential and animal species.



ALARM MONITOR

DESCRIPTION

In the event of a drop in the fence voltage or a broken wire, an optical and an acoustic signal are generated; the voltage at which this occurs can be pre-set; connection for external alarm transmitters; for both mains and battery energisers. Power supply by 12V battery or mains adaptor (order separately: mains adaptor ref. P150220).

CODE

P156001

NEW



GSM - ELECTRIC FENCING ALARM

DESCRIPTION

Mobile alarm transmitter unit with built-in fence voltage evaluation; infinitely variable trigger voltage; turning the fence on or off via SMS; control of battery voltage; battery supply (type AA/LR6/AM-3); suitable for mains (230V AC) and battery energisers (12V DC); order mains adaptor separately

CODE

P156305

GSM network must be accessible. SIM card not supplied.



AUTOMATIC TELEPHONE DIALING UNIT

DESCRIPTION

For direct connection to the adjoining alarm monitor; automatically dials up to 6 preprogrammed telephone numbers; powered by 12V battery/ mains adaptor (order separately: mains adaptor ref. P150210).

CODE

P156202

Conventional telephone connection must be available.



SIREN FOR ALARM MONITOR

DESCRIPTION

For attachment to the Patura alarm monitor (ref. P156001); 12V, 120dB. P156901

CODE

P156901



ALARM FLASHLIGHT

DESCRIPTION

For attachment to the Patura alarm monitor (ref. P156001); 12V.

CODE

P156801



WARNING LIGHTS & FENCE TESTERS

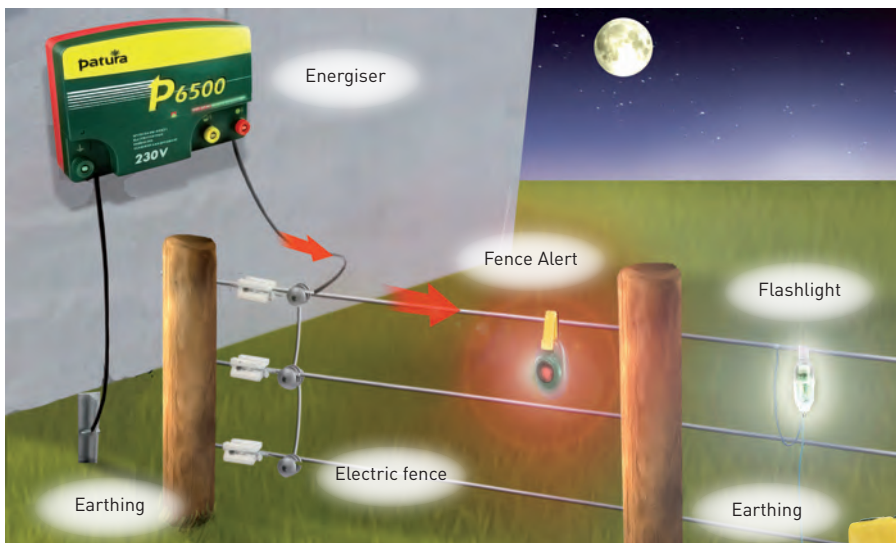

All known digital voltmeters only measure the fence voltage without an animal touching the fence. Only the new PATURA digital voltmeter will show you the very important voltage simulating animal contact. Only if this voltage is above 2000 volts will your animals receive a reasonable shock.

Fence Alert

The Fence Alert is firmly installed into the electric fence, and provides an alarm by means of a bright red flashing light as soon as the voltage falls to a pre-determined level. There are two trigger levels to choose from. The Fence Alert needs no earth connection. It is powered by a built-in battery.



Place your Fence Alert at a place where you pass by regularly. If there is no or too little voltage on the fence, the fence alert is flashing red or the flashlight goes off. Install several Fence Alerts at critical points across your paddocks.

FENCE ALERT

DESCRIPTION

Shows you by means of a flashing light if your fence voltage has fallen too far; visible from up to 1.5km; two trigger levels; simply hung onto the wire, polywire or polyrope.

CODE

P150401

FENCE FLASHER

DESCRIPTION

Hook flashlight onto wire and connect leads to fence and earth. Light will flash provided the power is in excess of 3000V. Serves to also deter wildlife as well as a voltage indicator.

CODE

P150510



FENCE TESTERS

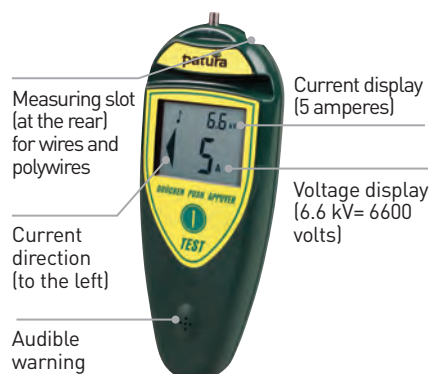

FENCE COMPASS

DESCRIPTION

Digital voltmeter with ammeter for exact failure analysis on an electric fence; illuminated LCD display, audible indicator if there is voltage on fence; ideal for use on wire, limited use on polywire, not suitable for polyrope or polytape.

CODE

P150901



DIGITAL VOLTMETER

DESCRIPTION

The ideal measuring equipment with earth stake and fence contacts; digital display; essential for the monitoring of electric fences, their earthing, for fault finding and for checking equipment; with integrated activatable load resistor to simulate animal contact.

CODE

P150302



FENCE TESTER (8 LEVELS)

DESCRIPTION

Essential for daily fence monitoring; shows the condition of your fence in eight stages (1000 to 8000V); complete with connecting cable and earth stake.

CODE

P150002

NEW



WIRELESS FENCE TESTER (5 LEVELS)

DESCRIPTION

This is the simple and inexpensive way to check the condition of your fence without an earth stake. Powerful LED lights monitor in 5 stages the current voltage on your fence. Complete with 9V block battery.

CODE

P150003



LIGHTNING PROTECTION, SWITCHES AND SIGNS

Lightning Protection Systems

International standard requirements:

"Energisers for the operation of electric fence installations on pasture land may not be installed in buildings that are susceptible to fire such as barns, hay lofts and stables. To protect against lightning damage, a lightning protection system (spark gap with earthing) must be built into the fence lead-out before the introduction of that lead out cable into the building".

WARNING SIGN

DESCRIPTION

Caution: Electric Fence! International standards require that warning signs be placed at clearly visible points 50m apart, at junctions with byways, as well as at points where the existence of an electric fence would not be expected. Plastic printed both sides.

CODE

P160001



LIGHTNING DIVERTER

DESCRIPTION

For mounting on a wall or fence post; protects your energiser by leading the lightning to the ground; required by international standards where energisers are installed indoors; order earth stakes and connecting cable separately.

CODE

P164801



CUTOUT SWITCH

DESCRIPTION

For switching the current on and off independently of the energiser and for switching individual paddocks on or off.

CODE

P160701

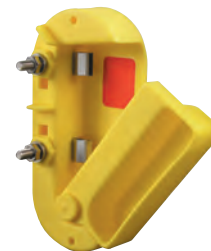

TWO-CIRCUIT FENCE SWITCH

DESCRIPTION

To turn on and switch between two fence systems with one switch.

Four positions are possible:
 '0': both fences are turned off.
 'I': Fence 1 is turned on.
 'II': Fence 2 is turned on.
 'I+II': both fences are turned on.

CODE

P160702



WIRE STRAINERS AND TENSIONERS



WIRE STRAINER WITH LOCK

To tighten wires.

PACK TYPE	QTY	CODE
Hanging card	1	P164600
Hanging card	10	P164602



WIRE STRAINER WITH INSULATOR

To tighten live wires easily and securely.

PACK TYPE	QTY	CODE
Hanging card	1	P164610
Box outer	10	P164612



WIRE STRAINER WITH INSULATOR AND ROPE

DESCRIPTION	CODE
To easily tighten and fasten live wires to tension posts up to 20cm diameter. No special knots need to be tied into the wire. Loop wire rope around strainer post and pass strainer through hoop to tie off. Secure with staples.	P164621



NEW

TENSION HANDLE FOR WIRE STRAINER

DESCRIPTION	CODE
For easy tensioning of wire strainers	P164630



TWIST-TIGHT WIRE TENSIONER

DESCRIPTION	CODE
Rotating tensioner for polyrope and polywire; plastic, black.	P164506



TENSION SPRING

By adding this spring mechanism to your fence you will reduce the load at the corners and provide for fluctuations in the tension of the fence regardless of air temperature. This product is often used with aluminium wire and narrow gauge wires <1.6mm. For heavier wires <2.5mm use larger model.

DESCRIPTION	CODE
Light duty model for wires <1.6mm.	P162600
Heavy duty model for wires <2.5mm.	P162700



SAFETY COVER FOR TENSION SPRING

DESCRIPTION	QTY	CODE
Prevents horses tails becoming caught in tension springs	3	P162903



PATURA rotating wire tensioner: The clever way to tighten wires

PATURA's rotating wire tensioner enables you to easily tighten wires without cutting them. The tensioner is inserted in the wire at any place on the fence, the wire tensioning handle is attached and the tensioner is turned around its own axle until the correct fence tension is reached. Then the cotter pin is installed and the wire tensioner handle is removed. If necessary, the wire can be retightened and/or relaxed, at any time. Rotating wire tensioners must be installed in every section of the fence.

ROTATING WIRE TENSIONER

Allows rapid tensioning and detensioning of wires and rope without cutting them. Aluminium.

PACK TYPE	QTY	CODE
Hanging card	3	P164303
Box outer	25	P164325

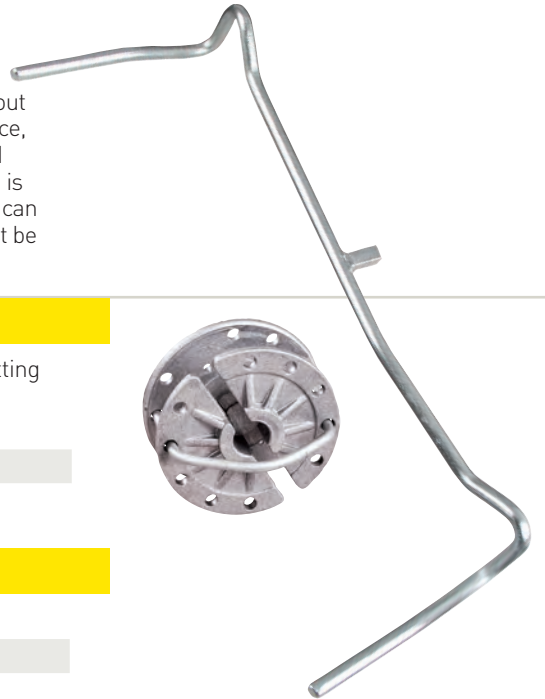

WIRE TENSIONER HANDLE

DESCRIPTION	CODE
For operating the rotating wire tensioner, galvanised.	P644000

WIRE TENSIONERS WITH HANDLE

DESCRIPTION	CODE
6 x rotating tensioners and 1 x tensioner handle.	P644001

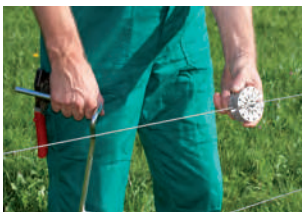

Insert the rotating wire tensioner in the wire, attach the wire tensioner handle



Turn the wire tensioner handle until the correct fence tension is reached



Hang the wire tensioner handle in the wire, install the cotter pin and remove the wire tensioner handle.



Due to the light weight, the wire tensioner hangs lightly in the wire.

TOOLS



PROFESSIONAL ELECTRIC FENCING PLIERS

DESCRIPTION

Rugged insulated pliers; heavy duty model with hammer, parallel clamping jaws and special wire cutter for steel wire.

CODE

P522001



ELECTRIC FENCING PLIERS

DESCRIPTION

Traditional fencing pliers with hammer and wire cutter

CODE

P152201



TENSIONING GUN FOR GRIPPLES

DESCRIPTION

For tensioning wire.

CODE

2210000



Best
Product

SPINNING JENNY WIRE DISPENSER

DESCRIPTION

For the simple rolling up of steel wire, horse wire and plain steel wire; with base to allow direct insertion into the ground.

CODE

6600003



SCREW ADAPTOR FOR RING INSULATORS

DESCRIPTION

For the easy screwing in of ring insulators in softwood posts using an electric screwdriver.

CODE

P158901



ISOFLOTT

DESCRIPTION

Insulator spinner for easy screw-in of ring and slotted insulators in softwood posts using an electric screwdriver.

CODE

P159000



MAKING THE RIGHT CONNECTIONS

Along with solar panels, rechargeable batteries are the most environmentally friendly alternative for providing the power for electric fences where there is no mains connection. All 9 V PATURA battery energisers can be powered by a 12 V rechargeable battery. Use rechargeable batteries to supply your electric fences and make a valuable contribution to the environment. Up to 95 % of the materials used in the manufacture of rechargeable batteries can be recycled, whereas the typical 9 V electric fence battery is a disposable item.

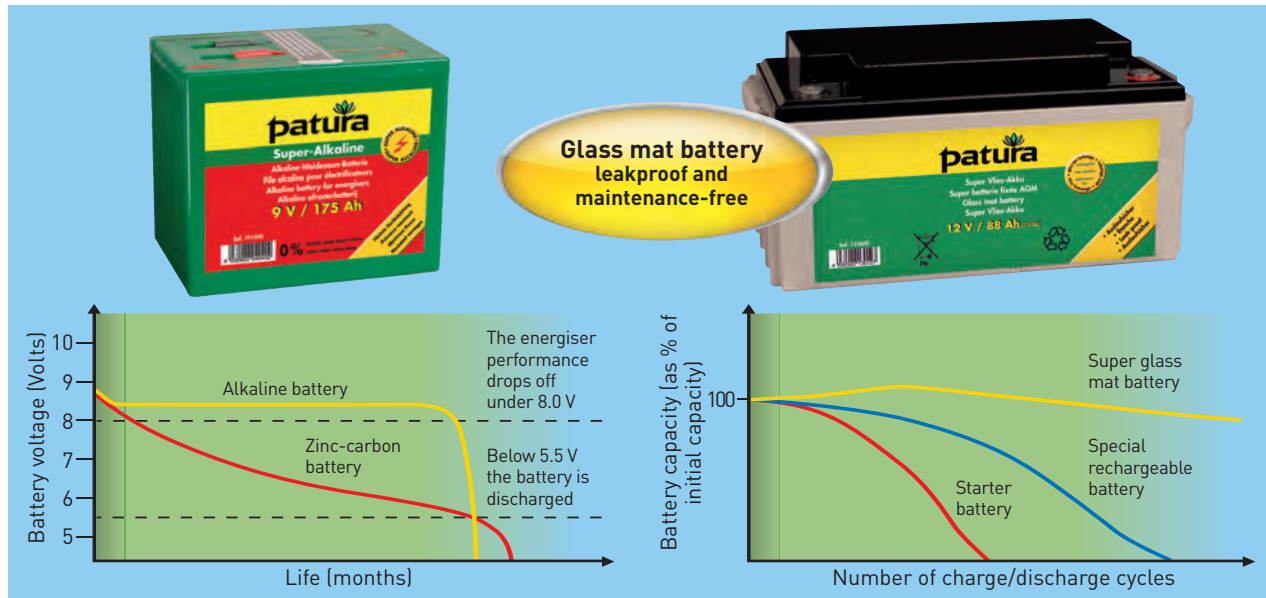

The constant voltage supply of PATURA alkaline batteries provides full energiser performance until the very last day.

By the use of the right battery you get longer use from them and thus make a contribution in preventing waste batteries.

PATURA 9 V alkaline electric fence battery

PATURA alkaline batteries have a high constant voltage supply through-out their life. Thus it can be assured that throughout this time the energiser will always provide a constant output to the fence. In comparison with a zinc-carbon battery of the same capacity there is more energy stored (see figure). PATURA alkaline batteries contain neither mercury nor cadmium. Suitable for storage up to 3 years.

PATURA 12 V glass mat batteries

Starter batteries for cars or trucks have decisive disadvantages if used to power energisers. They have a high self-discharge, and are only cycle proof to a small degree. i.e., they will stand for markedly fewer charge-discharge cycles. PATURA glass mat batteries for 12 V energisers and solar installations are totally maintenance-free and function independent from locations. They have a low self-discharge and are especially cyclic proof.

THE CORRECT USE OF BATTERIES

9 Volt:

All 9 V dry batteries are air-oxygen batteries, i.e. they need oxygen to produce energy.

- Before use be sure to remove the stickers which are covering the air breathers.
- If taking the battery out of service for an extended period, seal the air breathers again and store the battery in a cool dry place. (Thus self-discharge is prevented).

12 Volt:

Correct handling is important for extending the life of rechargeable batteries.

- Standard/special batteries are dry charged, and require to be filled with normal trade-standard battery acid before use.
- Recharge batteries in due time, and always recharge them fully.
- Never over-charge batteries (use an automatic battery charger)
- With standard/special batteries check the acid level every 4 weeks or so and top up with distilled water as required.
- If taking the battery out of service for an extended period, charge the battery fully, then top up the charge after 8 weeks.

Capacity of batteries

How long does my 12 V battery last?

- We state the capacity of all our rechargeable batteries based on 100 hours standard discharge. A battery is completely discharged after 100 hours and the extracted capacity is determined: This is referred to as capacity C100
- Calculation of battery life:
 1. Usable capacity = nominal capacity x 65 % e.g. 80 Ah x 65 % = 52 Ah
 2. Current consumption energiser: e.g. 0.125 A
 3. Operation period (hours) = capacity/current consumption.
i.e. 52 Ah/0.125 A = 416 hours

Practical tips in the use of 12 V batteries

- Buy 2 small batteries (e.g. 12 V / 45 Ah) rather than one large one.
- For charging, use the 12 V – 2.5 A automatic battery charger.
- Always leave one battery attached to the charger, so that it is always charged.
- Change the battery in the energiser as soon as the battery indicator lights illuminate.
- The battery will reward you by providing a long life, and thus saving you money.

Note: All 12 V lead batteries can suffer from deep discharge due to conventional energisers, which can lead to the destruction of the battery. PATURA energisers with built-in deep discharge protection reliably prevent this.

BATTERIES

Batteries for use with battery powered energisers. Rechargeable and non-rechargeable versions available.

Glass mat battery
leakproof – maintenance-free
no acid necessary
ready to use



Rechargeable

SUPER GLASS MAT BATTERY (12V)

The ideal maintenance free battery, which will operate in any position; for all 9V energisers which will also operate on 12V. Dimensions (LxWxH) 166x175x125mm; 8.9kg.

SPECIFICATION	CODE
12V/32Ah	P133200



STANDARD WET-CELL BATTERY (12V)

The cost effective wet-cell battery, for use with 12V battery energisers; delivered without battery acid, dry charged.

SPECIFICATION	CODE
12V/45Ah	P133400
12V/84Ah	P133500

Our most powerful
9 V battery



Non-rechargeable

9V SUPER ALKALINE BATTERY FOR ENERGISERS

The environmentally friendly electric fence battery with constant voltage level; for constant optimal energiser performance.

SPECIFICATION	CODE
9V/55Ah	P190500
9V/75Ah	P190700
9V/120Ah	P191200
9V/175Ah	P191500
9V/200Ah	P192000



SPECIAL BATTERY FOR ENERGISERS (9V)

Zinc-carbon battery for energisers.

SPECIFICATION	CODE
9V/55Ah	P151200
9V/90Ah	P151300
9V/130Ah	P151400



Make sure you earth everything properly!

Over 80% of installed earthing systems are inadequate. The minimum number of earth stakes for each particular energiser is given in the tables for the particular energisers.

Most installations only require 1 or 2 earth stakes. Keep area moist for effective earthing.

EARTH STAKES – THE KEY ACCESSORY

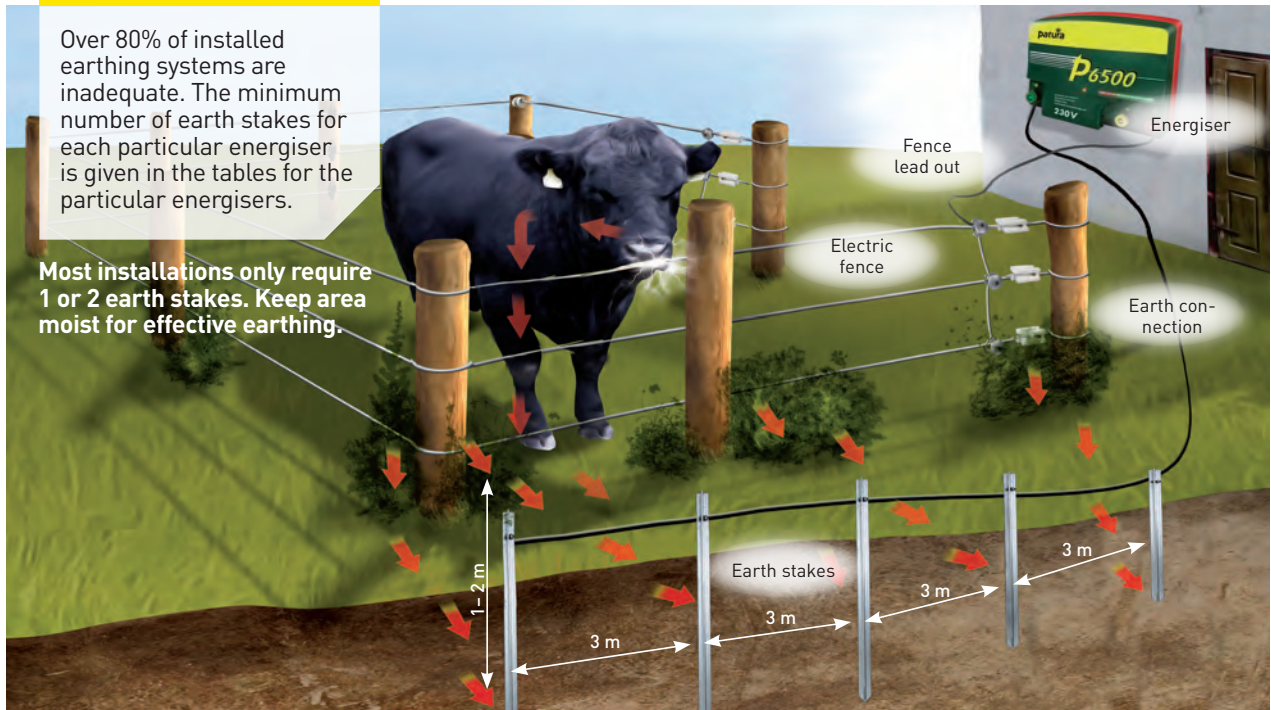

Monitoring the earth

If the earth system of an energiser is inadequate, current can be measured between the earth stake and the surrounding soil or an electric shock can be felt when touching the earth system. The earthing system of an energiser should be checked at the time of installation and at least once a year with permanently installed energisers (preferably during dry soil conditions).

TEST PROCEDURE

- Short circuit the fence by putting steel posts into the ground approximately 100 m away from the energiser, and lay them against the fence wires. This should lower the fence voltage to 2000 volts.
- Use a digital voltmeter and insert its earth probe into the ground approx. 1m away from the energiser's last earth stake. Touch the energiser's last earth stake with the measurement contact of the digital voltmeter.
- The digital voltmeter indicates the earth voltage when the energiser is switched on:
- 0 to 200 volts (0.2 kV to 0.6 kV display): The earthing is perfect
- 200 to 600 V (0.2 kV to 0.6 kV display): The earthing is still acceptable
- Over 600 volts: The earthing needs to be improved by adding more and, if necessary, longer earth stakes, thereby increasing the fence voltage and the safety of the fence.

SPARE EARTH STAKE

Additional earth stake especially for small battery energisers; galvanised, 0.65cm long, with handle for easy extraction and 3m cable with 3mm probe connector.

CODE

P161700

EARTH STAKE WITH STAINLESS STEEL SCREW

Galvanised T-angle iron, with stainless steel screw for attaching the earth connection.

LENGTH CODE

1.0m	P161800
1.5m	P161801
2.0m	P161802

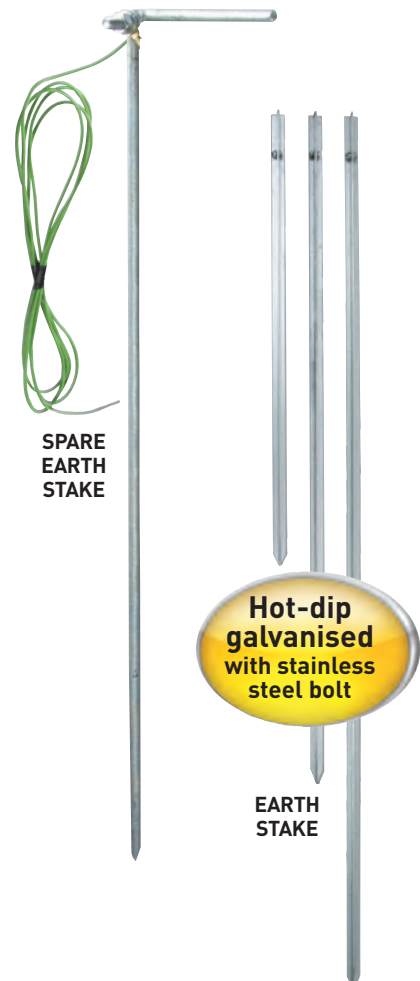

CABLES AND CONNECTORS

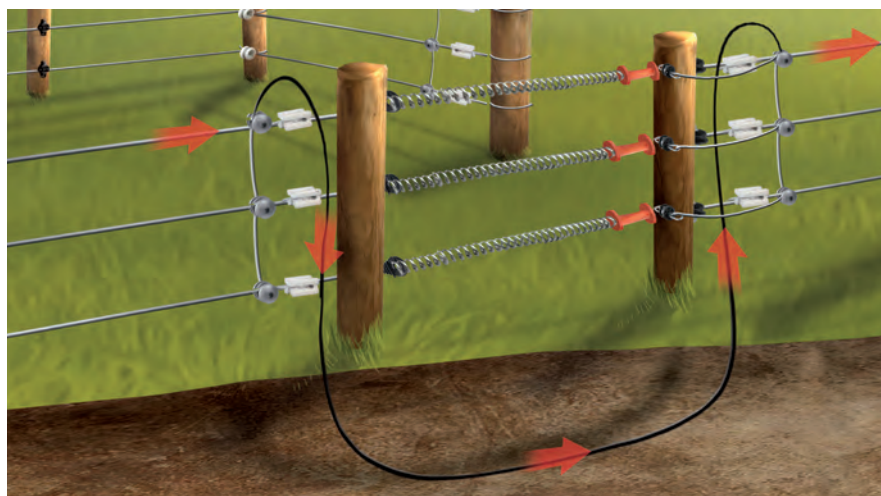

Practical tip:

Never use domestic copper cables for connection in the electric fence area. Electrochemical corrosion takes place between copper and steel fence wires, which eats into the connection and impedes the current flow. Apart from that, such cables are not cleared for high voltage.

Underground cable and lead-out cable

Patura high voltage electric fence cable is double insulated and high voltage safe to over 10,000V. It can be used for over and underground lead outs, for the connection of earth stakes and for carrying current past gates. For distances up to 50m the 1.6mm diameter version is sufficient. For distances over 50m the strong, high conductivity 2.5mm cable should be used.



CONNECTOR FOR HIGH VOLTAGE CABLE

For waterproof connection of electric fence high voltage cable diameter 1.6mm - 2.7mm.

CODE

P160810

Other joiners also suitable for connecting High Voltage cable to the fence (above ground only). See page 322.



Polywire Joiner

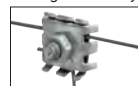

Joint Clamp



Joint Screw



HIGH VOLTAGE CABLE 1.6MM (LEAD-OUT)

High voltage, double insulated, single core cable with 1.6mm steel core; for fence and earth lead outs up to 50m, or for by-passing gates; resistance 0.1ohms/m.

LENGTH

CODE

10m	P160910
25m	P160925
50m	P160950
100m	P160960



HIGH VOLTAGE CABLE 2.5MM (UNDERGROUND)

High voltage, double insulated, single core cable with 2.5mm steel core; for fence and earth lead outs over 50m; resistance 0.035ohms/m.

LENGTH

CODE

50m	P161050
100m	P161060
200m	P161070



HIGH VOLTAGE CABLE 2.5MM (LEAD-OUT & UNDERGROUND)

LENGTH

CODE

20m	E0042500
50m	E0042510
100m	E0042520



RUBAWRAP TAPE

Self amalgamating tape. Ideal for insulating and waterproofing electrical connections, including high voltage cable.

LENGTH

LENGTH

COLOUR

CODE

25mm wide	5m	Black	4990003
-----------	----	-------	---------

ELECTRICAL CONNECTIONS

ON ELECTRIC FENCE WE DIFFERENTIATE IN PRINCIPLE BETWEEN TWO TYPES OF CONNECTION:

- THE **CROSS-CONNECTION** BETWEEN TWO WIRES
- THE **IN-LINE CONNECTION** OF THE WIRE ITSELF



MAKING THE RIGHT CONNECTIONS

CROSS-CONNECTIONS

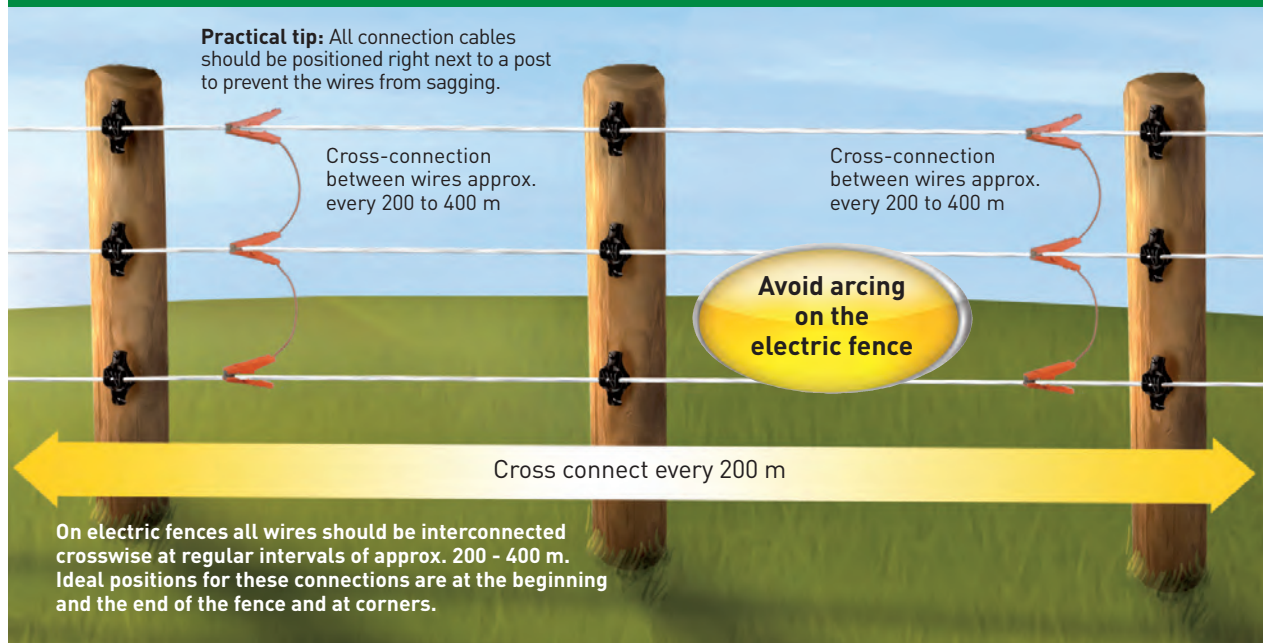

Connection cable

The electrical connections on an electric fence take on a special meaning. A bad connection can mean that there is no trace of a shock beyond the connection – or only a very reduced one. All connections on an electric fence must have tight contact. Only stainless steel clamps should be used. Any rust at a connection acts as an insulator, that is, the current flow is impeded and the fence voltage drops.

**CONNECTION CABLES
AVAILABLE FOR WIRE,
ROPE AND TAPE
SEE PAGES 320-321**

For each fence wire material we offer the proper connection technology. All connections must be implemented with high contact pressure. This is ensured with springs or clamping screws. The use of stainless steel Patura cables ensures permanent conductive connections.

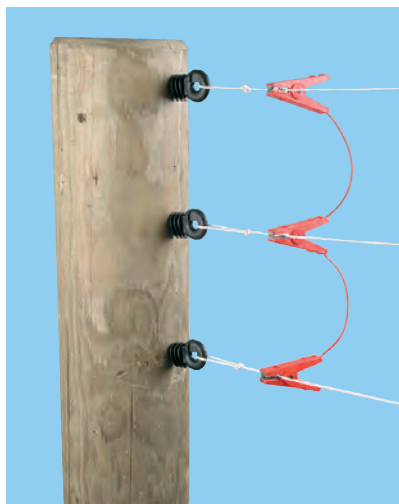

Fence connection cable with spring-loaded clamps (SS) provides optimum cross-connections for temporary polywire fences.

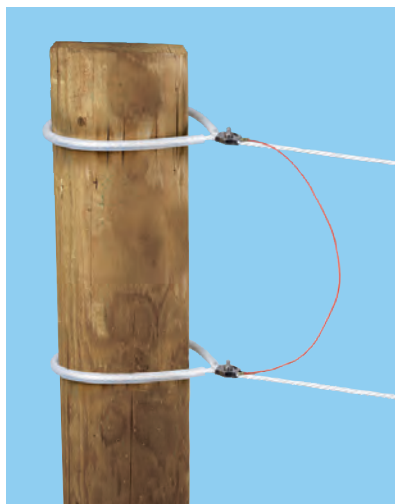

Fence connection cable - polyrope - with (SS) polyrope clamp provides optimum cross-connections for temporary polyrope fences.



Fence connection cable - polytape - with (SS) connector plates provides optimum cross-connections for temporary polytape fences.

CROSS-CONNECTIONS

CONNECTING CABLES AND LEAD SETS

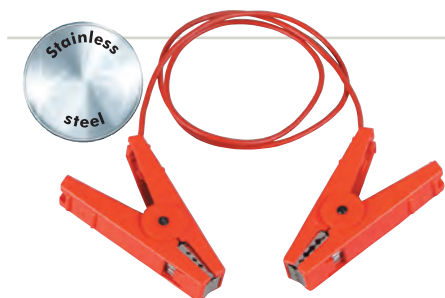

FENCE CONNECTING CABLE

With insulated spring clamps and stainless steel contacts; for quick wire connection with multi-wire temporary fences.

DESCRIPTION	PACK TYPE	CODE
2 wire	Hanging card	P101102
3 wire	Hanging card	P101202

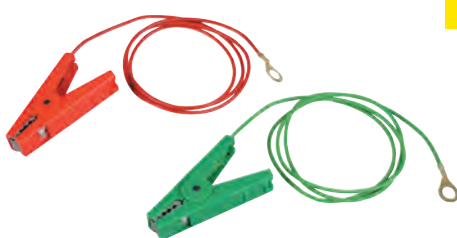

FENCE AND EARTH LEAD SET WITH EYELETS

Insulated spring clips (red=fence/green=earth) with stainless steel contacts and 8.0mm eyelets.

DESCRIPTION	PACK TYPE	CODE
Red and green, paired	Hanging card	P100901
Red, single	Hanging card	P100101
Green, single	Hanging card	P100501

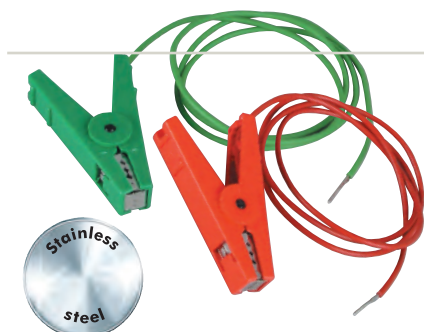

FENCE AND EARTH LEAD SET WITH PROBES

Insulated spring clips (red=fence/green=earth) with stainless steel contacts and 3.0mm probes.

DESCRIPTION	PACK TYPE	CODE
Red and green, paired	Hanging card	P101001
Green, single	Hanging card	P100601
Red, single	Hanging card	P100301



12V ADAPTOR/LEAD SET

For connecting all Patura 9V dry-cell battery energisers to 12V battery or mains adaptor.

PACK TYPE	QTY	CODE
Hanging card	1 pair	P159101



12V LEAD SET FOR BATTERY ENERGISERS

CODE
P9187225



SPARE SPRING CLIPS

Spare spring clips suitable for Patura connecting cables

DESCRIPTION	CODE
Red	P919001
Black	P919002
Green	P919003



CROSS-CONNECTIONS

CONNECTING CABLES AND LEAD SETS

FENCE LEAD CONNECTOR FOR ROPE

With stainless steel polyrope clamps; for ropes up to 6mm; for connecting the energiser to polyrope fences.

DESCRIPTION		CODE
With 8mm eyelet	Hanging card	P100701
With 3mm probe	Hanging card	P100801



FENCE CONNECTING CABLE FOR ROPE

With 2 stainless steel polyrope clamps; for ropes up to 6mm; for establishing cross connections on polyrope fences.

PACK TYPE	CODE
Hanging card	P101401

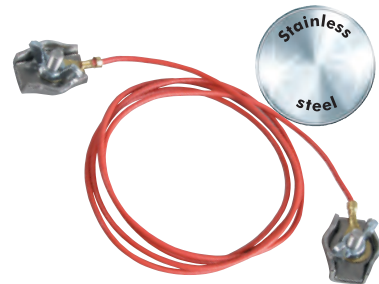

FENCE CONNECTING CABLE FOR POLYTAPE

Stainless steel; for tapes up to 40mm; rapid inter-connection for multi wire polytape fences.

PACK TYPE	CODE
Hanging card	P170401

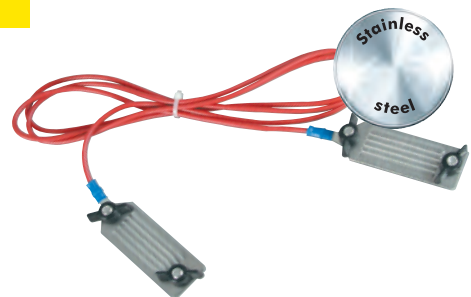

FENCE LEAD CONNECTOR FOR POLYTAPE

Stainless steel; for tapes up to 40mm; for connecting the energiser to polytape fences.

DESCRIPTION	PACK TYPE	CODE
With 3.0mm probe	Hanging type	P170601

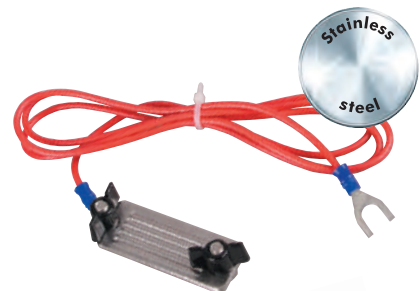

MAINS ADAPTOR FOR ENERGISERS (UK)

DESCRIPTION	CODE
To suit P1-P5 and P1500-P6000	P165030



CROSS- AND IN-LINE CONNECTIONS

JOINERS SCREWS AND CLAMPS

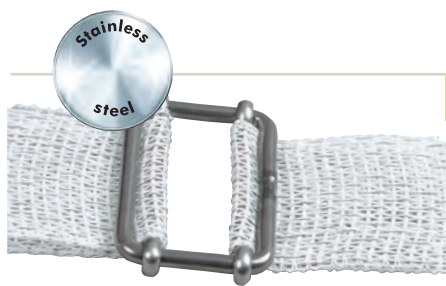

TAPE JOINER

Stainless steel, good connection, no corrosion, optimum current flow.

DESCRIPTION	QTY	CODE
10-12.5mm	5	P103305
20mm	5	P103405
30-40mm	5	P103505

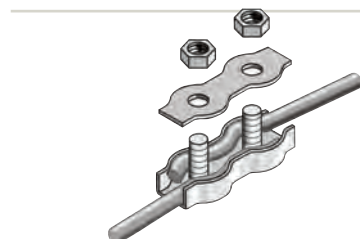

ROPE JOINER

For polyropes up to 6mm.

DESCRIPTION	QTY	CODE
Galvanised	5	P103205
Stainless Steel	3	P103903



GRIPPLES - WIRE JOINERS

PACK TYPE	WIRE DIA. mm	QTY	CODE
Small - for steel wire	1.40-2.20mm	20	2210011
Medium - for steel wire and hippowire.	2.00-3.25mm	20	2210021



POLYWIRE JOINER

Galvanised; for secure connection of all electric fence polywires up to 2.5mm. This product can also be used to join high voltage cable above ground.

PACK TYPE	QTY	CODE
Hanging card	5	P160505



ROPE CLAMP

Stainless steel; ideal for the connection, clamping and the electrical cross connection of polyrope.

PACK TYPE	QTY	CODE
Hanging card	5	P160405



JOINT CLAMP

Hot dip galvanised; for electrical cross connection of several wires or for connecting the high voltage cable with the fence.

PACK TYPE	QTY	CODE
Hanging card	5	P160605
Packet	25	P160625



JOINT SCREW

Hot dip galvanised; for the electrical cross connection of several wires or for the connection of electric fence cable at the fence.

PACK TYPE	QTY	CODE
Hanging card	5	P169605
Packet	25	P169625



ELECTRIC FENCING KITS



TREKKING KIT

DESCRIPTION

CODE

Set contains: 1 x waterproof carry case, 1 x P30 energiser, 40m polytape, **P154000**
4 x collapsible aluminium posts, 4 x insulators, 1 x gate handle, 5 x
metal tent pegs and 5 x bungee cords.

Have you seen our range of **Line Wire**
and Accessories on pages 227-230

We have a range of sizes
2.50 - 5.00mm, mild steel
and high tensile; sold in 5kg
and 25kg coils.

**Now available in galvanised
and green ecover finishes
for extra rust protection.**





Alarm Flashlight	171	159	Corner Plates	163
Alarm Monitor	158	163	Corrugated Fasteners	163
Aluminum Wire	164	190-193	Cotter Pins	21, 70, 83, 85, 100, 110
Anchor Bolt Down Plates	30, 73	31, 74	Countersunk Screws	210
Angers	252	21, 71	Cranked Bands & Hooks	30
	234	41, 42, 81	Crocodile Clip	210
	171	175	Cross Pattern Door Bolts	24
	194-200	175	Crowbars	190
	158	210	Cups for Reversible Hinges	21, 67
	164	93, 168	Cup Square Hex Bolts & Nuts	258
	53	210	Cup Square Bolts Only	210
	30, 73	240	Curved Rail Hinge Sets - Handed	
		52	Cutting Discs	
		87, 104		
			D	
			'D' Brackets	
			D & D Products	
			Decking Accessories	
			Decking Clip	
			Decking Screws	

INDEX

**A**

Accent Panel Rail	77
Accent Top Hand Rail Metal	78
Acorn Finial	73, 75
Adaptor/Lead Set 12V	320
Adjustable Bands And Hooks On Plates Stainless Steel	40, 193
Adjustable Bands And Hooks On Plates	29, 165
Adjustable Bands And Hooks On Plates Premium Black	42, 192
Adjustable Bottom Fitting For 3" Gates	190, 205
Adjustable Bottom Hinge	61
Adjustable Double Strap Band For 3" Gates	205
Adjustable Gate Eye	23, 210
Adjustable Hinge Sets Premium Black	190
Adjustable Hook On Narrow Plate	209
Adjustable Hook On Plate	208
Adjustable Hooks On Plates Premium Black	191
Adjustable Self Closing Hinges	50
Adjustable Top Hinge	61
Adjustable Top Hinge For Automated Gates	206
Adze	85
Alarm Accessories for Electric Fencing	308, 309
Alarm For Electric Fencing	308
Aluminium Wire	284
Anchor Bolt Down Plate	244
Anchorage Screw	154
Angle Bracket For Adjustable Railing	78
Angle Brackets, Heavy Duty	243
Angle Cleats	229
Angle Gate Hanger 90° With Eye On Corner For Metal Gates	220
Angle Plate Bracket	237
Animal Safety Self Locking Gate Catch	21, 211
Annular Ring Shank Nail	105, 106
Anti Rattle Panel Clamp For Concrete Posts	237
Anti Theft Bracket	211
Anti-Slip Plate	82
Antique Ironmongery	43-47
Arc Spindles	79
Armoured Block Padlock	15, 257
Arris Rail Mortice Bracket	235
Arris Rail Repair Bracket	53, 235
Arris Rail/Cant Rail Bracket, Heavy Duty	235
Arrow Tee Hinges, Pewter	195
Ascot Single Entrance Gate	61
Auto Gate Catch	35, 175
Autolock Animal Bolt	32, 172
Automated Gate Hinges	61
Automatic Fence Pliers and Fencing Clips	234
Automatic Telephone Dialing Unit	309

B

Baby Swing Seat	149, 150
Back Flap Hinges	168
Ball & Collar Post Finial	74, 76
Ball Bearing Hinges	30
Ball Door Knob Furniture	46, 184
Ball Finial, Metal	76
Balustrade Brackets	53, 238
Barbed Staples	112, 113
Barbed Wire	228
Barbed Wire Brackets	229
Barbed Wire Spacers	228

Barrel Strainers	57, 229
Base For Post Finials	75
Base Plate For Wooden Post	78
Base Rail For Decking	81
Basketball Ring	152
Batteries For Energisers	316
Battery Energisers	274
Beach Hut Play Tower	141, 157
Belvedere Play Tower	140, 157
Binoculars	151
Birdban Anti Perching Spikes And Accessories	261
Birds Mouth Post Straps	236
Bishops Post Finial	74
Black Touch Up Paint And Brush	99
Black Zinc-Rich Aerosol	99
Blackboard With Clock	151
Blow Moulded Swing Seat	149
Blue Polypropylene	55, 231
Blue Rabbit Build-Your-Own Play Equipment	157
Bolt Covers	154
Bolt Croppers	96
Bolt Cutters Mini	96
Bolt Down Post Support	66
Bolt Down U Post Support	244
Bolt Locking Winders	230
Bolt-On Arris Rail Brackets Handed	235
Bolt-On Ring Insulator	290
Boundary Clamp And Strainer For Stock Fence	85
Bow Handle Bolt	33, 173
Braced Adjustable Bands And Hooks On Plates	29
Brass Combination Padlock	258
Brass Padlock	13, 14, 256,
Brass Shutter Lock	258
Brenton Padbolt	31, 32, 41, 42, 170, 171, 192, 194-196
Brenton Padbolt Kit With Padlock	32
Brenton Padbolt Pewter	195, 196
Brenton Padbolt Premium Black	42, 192
Brenton Padbolt Stainless Steel	41, 194
Bridge With Climbing Net	145
Broom	91
Bucket	91
Bucket Clip On Plate	56, 248
Bullnose Gate Hanger For Metal Gates	219
Bungee Strap	89
Burst Of Sunshine Deck Panel	80
Butt Hinges	30
Butterfly Hinges, Ornamental	44, 197

C

Cabin Hook, Ornamental	45, 198
Cabin Hook, Pewter	196
Cabin Hook, Premium Black	43, 193
Cabin Hook, Stainless Steel	41, 194
Cabin Hooks	37, 41, 43, 45, 180, 193, 194, 196, 198
Cane Bolt	34
Cant Rail Bracket	235
Carbine Hook	57, 247
Carpenters Pencils	89
Carry Box for Energisers	276
Casement Stay	45, 184, 198
Cast Ball Door Knob Furniture, Ornamental	46, 200
Cast Gate Heel To Concrete In For Metal Gates	220
Cast Octagonal Door Knob Furniture Ornamental	47, 200

Cast Oval Door Knob Furniture Ornamental	47
Catches For Suffolk And Ring Gate Latches	178
Central Closing Gate Catch	21, 213
Centre Gate Stop With Three Legs	187
Chain - Plastic	246
Chain And Fittings, Decorative	245-247
Chain Bolt	33, 173
Chain In Fabric Sleeves	259
Chainlink Fencing And Accessories	232-234
Chemset Injection System	100
Child Safety Latch	51
Chisel And Point Crowbar	86
CK Professional Wire Centre Cutters	95
Clamp For Polytape	294
Clamp-On Gate Wheel For Metal Gates	218
Clamp-On Throwover Loop For Metal Gates	217
Claw Hammer	94
Climber	144
Climbing Net	145
Climbing Stones	154
Climbing Wall	144
Close Shackle Padlocks	258
Clout Nails	104, 110
Clutch Head Anti-Vandal Screws	129
Coach Screws	124
Coast Counter Display Box	98
Coast FL14 Counter Display Box	98
Coast FL14 Led Fixed Beam Head Torch	98
Coast G19 Led Pen Inspection Torch	97
Coast H13 Led Head Torch	98
Coast H15 Led Head Torch	98
Coast Hx5 Led Slide Focus Torch	97
Coast Polysteel 200 Torch	97
Coast Polysteel 400 Torch	97
Cold Galv Aerosol - Black	99
Collar To Weld	210
Collated Nails And Accessories	134
Combination Padlock	258
Commercial Thimbles	231
Complete Kit For Making Gates	77
Concrete In Post Support	66
Concrete In Receiver Socket	175
Concrete In U Post Support	244
Concrete Screws	125
Cone Head Drive Screws	127
Cone Head Shear Nuts	130, 131
Connector For High Voltage Cable	318
Contemporary Deck Panel	81
Copper Clout Nails	110
Corner Brace	54, 238
Corner Insulator 'Doughnut Type'	291, 300
Corner Insulator For Polytape	293
Corner Insulator Porcelain	289
Corner Plate	54, 239
Corner Post For Electric Fencing	300
Corrugated Fasteners	127
Cotter Pin And Chain	60, 222
Countersunk Head Pozidrive Wood Screw	117
Cover To Suit Base Plate For Wooden Posts	79
Cranked Bands And Hooks On Plates	28, 40, 42, 163,
191, 193, 195	
Cranked Bands And Hooks On Plates, Pewter	195
Cranked Bands And Hooks On Plates, Premium Black	42, 191



Cranked Bands And Hooks On Plates, Stainless Steel	40, 193
Crop Protection Netting	296
Cross Pattern Door Bolt	32, 172
Crowbars	86, 87
Cup Square Hex Bolts And Nuts	120-122
Cups For Reversible Hinges	167
Curve Rail Hinges	25
Cut Point Staples	111, 112
Cutout Switch	311
Cutting Discs	92

D

D Bracket	23, 216
Deck Post Connector	244
Decking Accessories	77-82, 244
Decking Clips	244
Decking Panels, Timber	80, 81
Decking Screws	116
Decking Spindles	81
Decksing	142
Dee Shackle	58, 247
Devon Gate Drop	216
Diamond Blades	92
Digging Tools	86-89
Digital Voltmeter	310
Discus Padlock, Stainless Steel	15, 257
Dog Electronic Fence System	282
Dog Remote Trainer Kit	282
Door Handle, Ornamental Fleur De Leys	45, 198
Door Knob	46, 199
Door Knocker	46, 199
Door Pull, Heavy Ornamental	45, 199
Door Studs, Ornamental	45, 202
Door/Gate Handle	13
Door/Gate Stop, Metal	37, 179
Double Barbed Staples	113
Double Ended Wood Screws	75
Double Gate Fastener Set	20, 190
Double Gate Fastener Set, Premium Black	190
Double Gate Stop Plate	187
Double Pressed Butt Hinges	168
Double Shovelholers	87
Double Strap Bands for Field Gates	190, 204, 205
Double Strap Hinge Sets For Field Gates	17-19, 205
Dowels	126
Drive In Post Support	65
Drive In Tool	68
Drop Bolt	34, 40, 42, 52, 174, 190, 192, 194, 195, 198, 214, 240,
Drop Bolt Eye To Weld	240
Drop Bolt For Metal Gates	214
Drop Bolt Holder	240
Drop Bolt, Ornamental Forged	198
Drop Bolt, Stainless Steel	52
Drop Catches	59, 222
Dry Wall Screws (Phillips Head)	118
Duo Two Person Swing Seat	150

E

Earth Stake For Electric Fencing	281, 317
Easy Clean Receiver Socket	175
Easy Close Auto Catch	35, 175
Easy Use Panel Brackets	236

Egg Insulators	289
Elastic Rope	303
Elastic Tie Down	89
Electric Fence Netting	295
Electric Fencing Pliers	314
Electrical Drive Through Gate	304
Elongated Keep	171
End Fitting For Chain, For 4" Posts	55
End Strain Insulators	289
Energiser Carry Box	276
Energisers	273-281
Escutcheon Plate, Ornamental	46, 200
Estate Pattern Bands	164
Excavator Fencers Grafts	86
Expansion Plugs	128
Express Nails	129
Extended Spindle To Suit Ring Gate Latch	177
Eyebolt Gate Hanger For Metal Gates	219
Eyebolts	232

F

Fabrication Components	240, 241
Fence Alert	309
Fence And Earth Lead Set	320
Fence Compass	310
Fence Connecting Cable	320, 321
Fence Flasher	309
Fence Lead Connector For Polyrope	321
Fence Pin	68
Fence Pliers Automatic And Fencing Clips	234
Fence Security Banding	238
Fence Tester (8 Levels)	310
Fencecrete	65
Fencers Graft	86
Fencers Pliers Professional	96
Fencing Tamper	85
Ferrule Winders	230
Fibreglass Post	299
Field Gate Fittings	203-220
Field Gate Hinge Sets	17-19
Finials	73-76
Fireman's Pole	145
Fish Plate	230
Fixing Bracket For Welded Railing Panel	78
Fixings And Fastenings	101-134
Flag, Pirate	152
Flake Gate Hook	215
Flake Gate Staple	214
Flat Barbed Wire Brackets	229
Flat Birds Mouth Post Straps With Holes	236
Flat Plate Concrete In Gate Stop	187
Flat Pry Bar	87
Fleur De Leys Hinges, Ornamental	43, 197
Flush Bolt Down Post Support	66
Flush Hinges	168
Fluted Angle Bracket	186
Folded Eyebolts	232
Folding Shelf Bracket	186
Foot Bolt	33, 173
Fowl Netting	296
Freeswing	142

G

Garage Door Bolt	34, 40, 42, 52, 174, 190, 192, 194,
------------------------	-------------------------------------

195, 198, 214, 240

Garage Door Bolt, Pewter	195
Garage Door Bolt, Premium Black	42, 192
Garage Door Holder	174
Gas Gate Closer	179
Gate Eye To Weld	209
Gate Fixing Kit Metal Gates	62
Gate Handle For Electric Fence	301, 302
Gate Handle Insulator With Wood Screw Thread	303
Gate Hanger To Bolt	207, 218
Gate Hanger To Concrete In For Metal Gates	220
Gate Hanger With Eye On Corner	219
Gate Latch For Metal Gate	241
Gate Mounted Flat Plate Stop	187
Gate Post	61, 62
Gate Return Spring	37, 179
Gate Sets For Horses	301
Gate Shoe For Automated Gates	206
Gate Sign	38, 187
Gate Staple On Elongated Plate	23, 216
Gate Staple Round Pattern	23, 216
Gate Staple Square Pattern	216
Gate Staple To Drive	23
Gate Stop Box, Heavy Duty	187
Gate Stop With Three Legs	187
Gate Wheel, Spring Loaded	24, 218
Gatamate Pre-packed Ironmongery	9-62
Gates	62
General Purpose Netting	234
Gordian Ring Gun And Ring Fasteners	233
Gothic Suffolk Latch	35, 41, 176, 194
Gothic Suffolk Latch, Stainless Steel	41, 194
Gravel Board Brackets	237
Gravel Board Panel Clips	237
Gravity Catch, Steel For Field Gates	215
Gravity Latch Pro Double Locking	50
Gravity Latch, High Performance Composite	51
Green Cold Galv Aerosol	99
Gripple Tensioning Gun	314
Gripples - Wire Joiners	53, 228, 322
Gripples Tensioning Gun	328
Ground Anchor Screw	154
Ground Anchor Spiral	154
Ground Socket To Concrete In	67

H

Hair Pin Staples	228
Half Nuts, Steel	130
Half Round Gate Hanger Kit For Metal Gates	220
Hammers	89, 94
Hand Nail Plate	241
Hand Rail For Decking	81
Hand Reel	306
Handgrip Set	154
Handrail Bracket	16, 185
Handrail Bracket For Rope	69, 70
Hasp And Staple	39, 181
Heavy Door Pull, Ornamental	45, 199
Heavy Duty Ring Insulator	290
Heavy Duty Self Closing Hinges	49
Heavy Duty Solid Steel Padlock	258
Heavy Locking Garage Door Bolt	34, 174
Heavy Locking Garage Door Bolt Stainless Steel	40, 194



- Heavy Restraint Strap241
- Heavy Reversible Hinges.....29, 42, 166, 191
- Heavy Reversible Hinges, Premium Black 42, 191
- Heavy Tee Hinges.....27, 161
- Heel Clip.....205
- Hex Full Nuts, Steel.....132
- Hex Head Concrete Bolts.....125
- Hex Head Timber Screws.....119
- Hexagon Chisel And Point Crowbar.....86
- Hexagon Head Coach Screws.....124
- Hi-Grade U-Shackle Utility Lock.....258
- High Performance Composite Gate Hardware...48-52
- High Performance Timber Screw.....114, 115
- High Tensile Hexagon Head Set Bolts.....126
- High Visibility Post Reflectors.....38
- High Voltage Cable.....318
- Hinge Pin.....59, 222
- Hinge Set.....17-19, 61
- Hippowire.....284
- Hook And Band Hinges, Ornamental.....44, 198
- Hook And Eye On Plate Set.....70
- Hook Bolts And Square Nuts.....128
- Hook On Plate.....56, 164, 165, 191, 208, 209, 246
- Hook To Bolt.....207
- Hook To Build.....208
- Hook To Drive.....207
- Hook To Screw.....208
- Hook To Weld.....209
- Horizontal Gate Hanger For Metal Gates.....220
- Horizontal Tyre Swing.....150
- Hot Bed Handle.....185
- Hunting Type Locking Gate Catch.....21, 212
- Hurdle Eyes To Bolt.....241
- Hurdle Eyes To Weld.....241
- Hurlinges.....168
- Hydraulic Gate Closer.....179
- I**
- Insulated Tools.....88, 89
- Insulators For Electric Fencing.....289-294
- Insultube Insulator.....290
- Intermediate Chain Fitting For 4" Posts.....55, 246
- Internal Corner Bracket.....230
- J**
- Joint Clamp.....322
- Joint Screw.....322
- Joist Hangers.....242, 243
- Joist Ties.....244
- Jump Cups And Brackets.....248
- K**
- Keep For Brenton Padbolt.....171
- Keep For Monkey Tail Bolt.....173
- Keep For Suffolk And Ring Gate Latches.....178
- Keep To Weld.....240
- Kenham Gate Catch.....36, 178
- Kick Over Stable Latch.....38, 178
- Kiosk Play Tower.....141, 157
- Knee Rail Strap.....236
- Knife, Locking Utility.....95
- Knot Cord.....148
- L**
- L Bracket.....53, 238
- Laminated Steel Padlock.....14, 256
- Lashing Strap.....90
- Latch Bar Only.....178
- Latch Bar Set.....176
- Latches And Catches.....31-38, 175-180
- Lead Adaptor Set.....274
- Lead Connector For Polytape.....321
- Lead Set For Battery Energisers 12V.....320
- Letter Plate, Ornamental.....47, 202
- Letterbox.....151
- Levels.....94
- Lever Lock Handles, Ornamental.....44, 200
- Light Tee Hinges.....26
- Lightning Diverter.....311
- Linch Pins.....60, 223
- Line Marking Paint.....99
- Line Wire.....227
- Linear Metal Deck Panels.....80
- Lion Door Knocker, Ornamental.....46, 199
- Lock Furniture.....15, 183, 184, 200
- Lock Through Hook.....207
- Locking Bar.....39, 181, 182
- Locks.....11-15, 183, 250-258,
- Long Throw Lock.....11, 12, 250, 251
- Long Throw Lock Pull Handle.....12, 13, 251, 252
- Long Throw Lock Security Escutcheon. 11, 12, 250, 251
- Loop Adaptors.....232
- Lost Head Nails.....108, 109
- M**
- Magnetic Gate Latch.....52
- Magnetic Side Pull.....51
- Mains Adaptor For Energisers (UK).....321
- Mains Energisers.....279
- Manchester Corporation Gate Fittings.....206, 214
- Manger Ring On Eyebolt.....57, 248
- Manila Rope.....71, 72
- Manta Magnetic Latch.....51
- Masonry Nails.....107
- Masonry Screws.....125
- Maul Hammer.....92
- Measures.....95
- Medium Strap Hinges.....27
- Medium Tee Hinge.....26, 160
- Megaphone.....151
- Mending Link For Chain.....246
- Mending Plate.....54, 239
- Metal Ball Finial.....76
- Metal Corner Post Super.....300
- Metal Dowels.....126
- Metal Gate Fixing Kit - Adjustable.....62
- Metal Gate Post.....62
- Metal Post Cap.....76
- Metal Post With Mounting Kit.....77
- Metric Studding.....132
- Mid-acorn Post Finials.....74
- Mid-ball Post Finials.....74
- Mini Post Hole Diggers.....87
- Modular Railing Panel.....77
- Mole Trap.....93
- Monkey Swing For Zip Wire.....148
- Monkey Swing, Plastic.....149
- Monkey Tail Bolt.....33, 173, 195
- Monkey Tail Bolt, Pewter.....195
- Monkey Wire Strainer.....85
- Mortice Gate Latch.....214
- Mortice Sashlock And Furniture.....183, 184, 252
- Mounting Post for Polywire Reels.....305
- Multi-Claw Elastic Tie Down.....89
- Multi-Pocket Pouch With Belt.....93
- Multi-Truss Hangers.....243
- Multi-voltage Energisers.....252-254
- N**
- Nail Puller.....94
- Nail-On Insulator.....289
- Nailfire Collated Nails.....134
- Nailfire Fuel Cells.....134
- Nails And Staples.....101-113
- Narrow Pattern Kick Over Stable Latch.....38, 179
- Necked Tower Bolt.....31, 170
- Nest Swing.....150
- Netting Fasteners And Pliers.....233
- Netting, General Purpose.....234
- Net, Climbing.....148
- New Zealand Gate Fastener.....20, 215
- Northumberland Gate Fastener.....19, 215
- Numerals, Ornamental.....46, 199
- Nylon Expansion Plugs.....128
- Nylon Frame Fixings.....128
- Nylon Insert Locking Nuts.....130, 132
- O**
- Octagonal Door Knob, Ornamental.....46, 199
- Offset Bracket With Porcelain Insulator.....292
- Offset Hinges, Heavy Duty.....28
- Offset Pigtail Insulator.....292
- Offset Self Closing Hinges With Legs.....49
- Ornamental Butterfly Hinges.....44, 197
- Ornamental Drop Bolt - Heavy Duty.....34
- Ornamental Fleur De Leys Hinges.....43, 197
- Ornamental Hinge Fronts Only.....197
- Ornamental Hinges.....43, 44, 197, 198
- Ornamental Ironmongery.....43-47, 197-202
- Ornamental Numerals.....46, 199
- Ornamental Ring Gate Latch.....47, 177, 201
- Oval Base Rectangular Ring Gate Latch, Ornamental.....201
- Oval Brad Nails.....107, 108
- Oval Door Knob Furniture, Ornamental.....200
- Oval Padbolt.....32, 171
- OXO Play Set.....152
- P**
- Padlock Eyes.....16, 260
- Padlock Protector.....16, 182
- Padlocks.....13-15, 256-258
- Panel Fixing Clips.....53, 236
- Panel Pins.....109
- Panel Security Bracket.....238
- Pedestrian Gate Kit.....24
- Pendulum Tyre Swing.....150
- Penthouse Play Tower.....140, 157
- Periscope.....151



Permanent Fence Insulator	289
Pewter Ironmongery	195, 196
Pig Post	299
Pirate Flag	152
Plastic Chain	246
Plastic Ring Insulator For Spring Steel Post	299
Play Equipment	136-157
Platform	144
Pole End Covers, Plastic	155, 156
Polyhemp Rope	72
Polypost With Metal Spike And Double Step	298
Polyrope	286, 287
Polytape	288
Polytape And Rope Insulator	293
Polytape Clamp	294
Polytape Corner Insulator	293
Polytape Insulator - Tornado	293
Polytape Line Insulator	293
Polywire	286, 287
Polywire Joiner	291, 322
Post Anchor Concrete In	244
Post Caps	73
Post Concrete, Rapid Set	65, 277
Post Extender	67
Post Extenders	68
Post for Rope	70
Post Hole Digging Crowbar	86
Post Rammer	85
Post Temples	73
Posts For Decking	81
Poultry Netting	296
Pozi Driver Bits	116
Pre-Coiled Rope	72
Pre-Cut Straight Link Chain On Hanger Cards	55
Pre-packed Finials	75, 76
Pre-packed Hinge Sets	17-19
Premium Black Ironmongery	42, 43, 190-193
Press Fit Gate Security Collar	211
Pressed Steel Handle	13, 185
Presslock	183, 252
Prikka Strip	16, 260
Prikka Strip Warning Sign	260
Pry Bar	87
Pull Handle For Euro Profile Lock	12, 251
Pull Handle for Long Throw Lock	13, 252
Pyramid Post Cap For Railing Post	78
Pyramid Receiver Socket	175

Q

Quick Repair Link	58, 246
-------------------	---------

R

R Clip	60, 223
Rabbit Netting	234
Rabbit Netting Pegs	53, 235
Radsisseurs	230
Rail Bracket	24, 218
Rail Panel for Decking	77
Railing Connectors for Decking	79
Railing Lug To Weld	240
Ramp with Rope	144
Rapid Fence Pliers and Hog Rings	233
Ratchet Strap	90

Ratchet Tie Down	90
Ratchet Tie Down With 'S' Hooks	90
Ratchet Tie Down With Chassis Hooks	90
Ratchet Tie Down With Chassis Hooks And D Rings (2 Pack)	90
Ratchet Winders, Heavy Duty	230
Ratchet Winders, Heavy Duty	230
Razor Spike	261
Razor Spike Warning Sign	261
Receiver Latch To Weld	240
Receiver Plate To Suit 5/8" Square Shoot	173
Receiver Socket - Concrete In	175
Receiver Socket Easy Clean	175
Rectangle Pull Handle	196
Rectangle Ring Gate Latch	196
Reel for Electric Fencing	306
Reflectors	38
Remote Control for Energisers	278
Removable Gate Hanger For Metal Gates	218
Repair Spur Swift Clamp	67
Repair Washers	131
Restraint Strap, Heavy	241
Restraint Strap, Light	241
Restraint Straps	241
Retractable Roller Gate	304
Reversible Hinges	29, 42, 166, 191
Rimdeadlock	183, 184, 252
Rimsashlock	15183252
Ring Gate Latch	36, 41, 43, 176, 177, 192, 194, 196
Ring Handle	47, 177, 178, 201
Ring Handle Only	36, 177
Ring Insulator	290, 291, 292, 300
Ring On Plate	56, 247, 248
Ring Shank Nails	134
Ring Trapeze	150
Rising Hinge Set	18
Rivetting Plug	60, 223
Roofing Bolts And Nuts	123
Rope - Blue Polypropylene	231
Rope And Tape Insulator With Long Shaft	292
Rope Blue Polythene On Winders	55
Rope Clamp	291, 322
Rope End	69
Rope Eye On Plate	69
Rope Fittings	69, 70
Rope Hook	69
Rope Joiner	291, 322
Rope Ladder	148
Rope on Winders	55
Rotating Wire Tensioner	313
Round Base Ring Gate Latch Ornamental	201
Round End Angle Cleats	229
Round Head Pozidrive Wood Screw	118
Round Link Chain In Plastic Sleeves	259
Round Wire Nails	101, 102, 103
Round-Rod Insulator Super	299
RSJ Gate Hanger For Metal Gates	209, 219
Rubawrap Tape	100, 318
Rubber Swing Seat	150
Rubber Tile	145

S

Saddle Head Bolts	126
-------------------	-----

Safety Gate Hook And Eye	19, 215
Safety Pattern Hasp And Staple	38, 180
Saw	94
Scissor Mole Trap	93
Screw Adaptor For Ring Insulators	290, 314
Screw Eyes	127
Screw Hook	58, 127
Screw In Panel Clips	53, 237
Screw-On Rod Insulator For Polytape	291, 294, 299
Screws	114-119
Sealant Gun	100
Security Anchor Hook	259
Security Escutcheon For Euro Profile	
Long Throw Lock	11, 12, 250, 251
Self Closing Composite Hinges	48-50
Self Closing Hinge Set	18-19
Self-Locking Gate Catch	21, 211
Set Bolts	126
Shed Security Bar	16, 182
Shelf Bracket London Pattern	186
Shoot Bolt	21, 212
Short Hinges	59, 222
Shovel	87
Shovelholers	87
ShutterLock	258
Side Gate Kit	25
Siren For Alarm Monitor	309
Sledge Hammer	92
Slide	145
Slide Bolt For Metal Gates - Sprung	214
Slip Rail Bracket	24, 215
Slotted Bottom Band	205
Slotted Insulator	293
Solar Panels	281
Solar Powered Energiser	281
Spade Drill	13, 252
Spade Hinges To Weld	59, 222
Special Battery For Energisers (9V)	316
Spiked Chain	245
Spiked Chain Alternate Links	245
Spindle Connectors	79
Spindle Only To Suit Ring Gate Latch	177
Spindle, Extended To Suit Ring Gate Latch	177
Spindles	79, 80
Spinning Jenny Wire Dispenser	85, 314
Sprayer Kit SM700	92
Spring Clips	320
Spring Fastener Parts	213
Spring Fastener Set	20
Spring For Spring Gate Set	303
Spring Gate Set	301
Spring Hooks To Crue	57
Spring Loaded Animal Bolt	32, 172
Spring Loaded Bolt	32, 33, 172
Spring Loaded Gate Wheel	218
Spring Only For Sprung Slide Bolt	214
Spring Steel Post	299
Sprung Head Roofing Nails	105
Sprung Slide Bolt	214
Square Link Chain In Sleeves	259
Square Plate Gate Hanger For Metal Gates	220
Square Plate Washers	131, 132
Square Post Gate Hanger For Metal Gates	219



Square Twisted Nails	104, 105
Stable Latches	38, 178
Stainless Steel Ball Bearing Butt Hinges	30
Stainless Steel Brenton Padbolt 1/2" Shoot	194
Stainless Steel Countersunk Head	
Pozidrive Wood Screw	119
Stainless Steel Ironmongery	193-194
Stainless Steel Round Head Pozidrive	
Wood Screw	119
Stair Tread Bracket Kit	244
Stand Off Self-Locking Gate Catch	211
Staple On Plate	56, 182, 247
Staples	290
Star Dowels	126
Steel Angle Post	300
Steel Gate Post Set - Adjustable	61
Steel Half Nuts	130
Steel Hex Full Nuts	130
Steel Modular Railing Panel - Adjustable	77
Steel Pig Post	299
Steel Security Cable	259
Steel Washers	131
Steel Wire	284
Steel Wire - Tornado	284
Steering Wheel	152
Stegastrip Revolutionary Security System	260
Stegastrip Rotation Posts	260
Stiff Bass Brooms	91
Stirrup Post	298
Stock Fencing	234
Storm Proof Butt Hinge	168
Straight Bands And Hooks On Plates	28, 40, 193
Straight Door Bolt Ornamental	44, 198
Straight Light Restraint Strap	242
Straight Link Chain	245
Straight Trailer Hitch Eye	223
Strain And Corner Insulator For Polytape	294
Strain Insulator	289
Strand Wire 7 Ply	228
Stranded Wire	284
Stretcher Bar Lug To Weld	240
Stretcher Bars	233
Striker For Auto Gate Catch	175
Striker For Self-Locking Gate Catches	212
String Line	93
Strong Butt Hinge	168
Strong Stay Shelf Bracket	186
Studding	132
Suffolk Latch	35, 43, 47, 176, 193, 201
Surface Door Bolt	174
Surface Gate Latch Handed	178
Swift Clamp Bolt Down Post Support	65-67
Swing Basic	142
Swing Beam	144
Swing Corner Fittings	155, 156
Swing Hooks	155, 156
Swing Seat, Duo Two Person Swing	150
Swing Seat, Rubber	148
Switch - 6-Step	277
Swivel Harness Snap Hook	57, 247
Swivel Spring Hook	57, 247

T	
Table Stretcher Plate	54, 239
Tailboard Fittings To Weld	223
Tailboard Hook	59, 222
Tape Joiner	294, 322
Tape Measure	95
Tarpaulins	91
Tee Head Bolts	126
Tee Hinges	26, 27, 40, 42, 43, 160-162, 191, 193, 197,
Tee Hinges, Ornamental	43, 197
Tee Hinges, Premium Black	42, 191
Tee Hinges, Stainless Steel	40, 193
Tee Plate	54, 239
Telephone	152
Telescope	151
Temples For Posts	73
Tension Handle For Wire Strainer	312
Tension Spring	313
Tension Spring Safety Cover	313
Threaded Rod	132
Throughbolt Masonry Anchors	133
Throwover Loops	20, 217
Thunderbolts Hexagon Head Concrete Bolts	125
Timber Connectors	242
Timber Gate Building Kit	187
Timber Hex Head Screws	119
Tools	85-100
Tools For Electric Fencing	308-314
Torx Drive Wood Screw	115, 116
Tower Bolt	31, 170
Towing Pin	60, 223
Trailer Fittings	222, 223
Trekking Kit	323
Trellis Clip	238
Truss Clips	243
Tubular Post Gate Hanger For Metal Gates	219
Tubular Receiver Socket	175
Turn Button	179
Turn Buttons	37
Twist-Tight Wire Tensioner	312
Twisted Restraint Strap	242
Twisted Ring Gate Latch	36, 47, 177, 192
Twisted Ring Handle	47, 177, 178
Two Pin Cleats	237
Two-Circuit Fence Switch	311
Tying Wire	55, 227
Tyre Swing	150

U	
U-Shackle Utility Lock, Heavy Duty	258
Unequal Hinges Ornamental	44, 197
Unground Cable	318
Uni-Latch 2-Way Self Locking Gate Catch	213
Uni-Latch Gate Kit And Accessories	213
Universal Fencers Pliers	96
Universal Framing Anchor	245
Universal Rope And Tape Insulator	290
Unsprung Composite Gate Hinges	48
Utility Knife, Locking	95
V	
Vandal-Proof Box For Energisers	277, 278

Vertical Gate Hanger For Metal Gates	220
Vine Eyes	127
W	
Wallmount Post Support	67
Warning Sign For Electric Fencing	311
Washers	132
Wave Metal Deck Panels	80
Welded Eyebolts	232
Weldmesh Clips	233
Weldmesh Manual Clip Plier	233
Wheel For Gates	24, 218
Windsor Bow Top Metal Gate	62
Wire - Aluminium	284
Wire End Cutters	95
Wire Rope 7x7 Strands	231
Wire Rope Grips	58, 231
Wire Strainer With Insulator	312
Wire Strainer With Insulator And Rope	312
Wire Strainer With Lock	312
Wire Strainer, Monkey Type	85
Wire Tensioner Handle	313
Wire Tensioners With Handle	313
Wireless Electric Fence Tester	310
Wood Screw Pozidrive Countersunk Head	117
Wooden Post	78
Wrap Around Swing Seat, Plastic	149
Wrecking Claw, Heavy Duty	86
Wrecking Crowbar	86
Wrench - Adjustable	96
Z	
Z Bracket	238
Zedlock Gate Lock And Accessories	253-255
Zinc Alloy Gravity Latch	52
Zinc Cold Galv Aerosol	99
Zip Wire	148



NOTES

Terms and Conditions

1. INTERPRETATION

1.1 Definitions. In these Conditions, the following definitions apply:

Business Day	a day [other than a Saturday, Sunday or public holiday] when banks in London are open for business.
Conditions	the terms and conditions set out in this document as amended from time to time in accordance with clause 11.6.
Contract	the contract between the Supplier and the Customer for the sale and purchase of the Goods in accordance with these Conditions.
Customer	the person or firm who purchases the Goods from the Supplier.
Force Majeure Event	has the meaning given in clause 10.
Goods	the goods (or any part of them) set out in the Order.
Order	the Customer's order for the Goods, as set out in the Customer's written acceptance of the Supplier's quotation, or overleaf, as the case may be.
Specification	any specification for the Goods, including any related plans and drawings, that is agreed in writing by the Customer and the Supplier.
Supplier	Birkdale Sales Limited (registered in England and Wales with company number 05547795).

1.2 Construction. In these Conditions, the following rules apply:

- (a) A **person** includes a natural person, corporate or unincorporated body (whether or not having separate legal personality).
- (b) A reference to a party includes its personal representatives, successors or permitted assigns.
- (c) A reference to a statute or statutory provision is a reference to such statute or provision as amended or re-enacted. A reference to a statute or statutory provision includes any subordinate legislation made under that statute or statutory provision, as amended or re-enacted.
- (d) Any phrase introduced by the terms **including**, **include**, **in particular** or any similar expression shall be construed as illustrative and shall not limit the sense of the words preceding those terms.
- (e) A reference to **writing** or **written** includes faxes and e-mails.

2. BASIS OF CONTRACT

- 2.1 These Conditions apply to the Contract to the exclusion of any other terms that the Customer seeks to impose or incorporate, or which are implied by trade, custom, practice or course of dealing.
- 2.2 The Order constitutes an offer by the Customer to purchase the Goods in accordance with these Conditions. The Customer is responsible for ensuring that the terms of the Order and any applicable Specification are complete and accurate.
- 2.3 The Order shall only be deemed to be accepted when the Supplier issues a written acceptance of the Order or commences performance of the Contract by delivering the Goods at which point the Contract shall come into existence.
- 2.4 The Contract constitutes the entire agreement between the parties. The Customer acknowledges that it has not relied on any statement, promise, representation, assurance or warranty made or given by or on behalf of the Supplier which is not set out in the Contract.
- 2.5 Any samples, drawings, descriptive matter, or advertising produced by the Supplier and any descriptions or illustrations contained in the Supplier's catalogues or brochures are produced for the sole purpose of giving an approximate idea of the Goods described in them. They shall not form part of the Contract or have any contractual force.
- 2.6 A quotation for the Goods given by the Supplier shall not constitute an offer. A quotation shall only be valid for a period of 30 Business Days from its date of issue.

3. GOODS

- 3.1 The Goods are described in the Supplier's catalogue as modified by any applicable Specification.
- 3.2 To the extent that the Goods are to be manufactured in accordance with a Specification supplied by the Customer, the Customer shall indemnify the Supplier against all liabilities, costs, expenses, damages and losses (including any direct, indirect or consequential losses, loss of profit, loss of reputation and all interest, penalties and legal and other professional costs and expenses) suffered or incurred by the Supplier in connection with any claim made against the Supplier for actual or alleged infringement of a third party's intellectual property rights arising out of or in connection with the Supplier's use of the Specification. This clause 3.2 shall survive termination of the Contract.
- 3.3 The Supplier reserves the right to amend the specification of the Goods if required by any applicable statutory or regulatory requirements.

4. DELIVERY

- 4.1 The Supplier shall ensure that:
 - (a) each delivery of the Goods is accompanied by a delivery note which shows the date of the Order, all relevant Customer and Supplier reference numbers, the type and quantity of the Goods (including the code number of the Goods, where applicable), special storage instructions (if any) and, if the Order is being delivered by instalments, the outstanding balance of Goods remaining to be delivered; and
 - (b) if the Supplier requires the Customer to return any packaging materials to the Supplier, that fact is clearly stated on the delivery note. The Customer shall make any such packaging materials available for collection at such times as the Supplier shall reasonably request. Returns of packaging materials shall be at the Supplier's expense.
- 4.2 The Supplier shall deliver the Goods to the location set out in the Order or such other location as the parties may agree (**Delivery Location**) at any time after the Supplier notifies the Customer that the Goods are ready.
- 4.3 Delivery of the Goods shall be completed on the Goods' arrival at the Delivery Location.
- 4.4 Any dates quoted for delivery are approximate only, and the time of delivery is not of the essence. The Supplier shall not be liable for any delay in delivery of the Goods that is caused by a Force Majeure Event or the Customer's failure to provide the Supplier with adequate delivery instructions or any other instructions that are relevant to the supply of the Goods.
- 4.5 If the Supplier fails to deliver the Goods, its liability shall be limited to the costs and expenses incurred by the Customer in obtaining replacement goods of similar description and quality in the cheapest market available, less the price of the Goods. The Supplier shall have no liability for any failure to deliver the Goods to the extent that such failure is caused by a Force Majeure Event or the Customer's failure to provide the Supplier with adequate delivery instructions or any other instructions that are relevant to the supply of the Goods.
- 4.6 If the Customer fails to take delivery of the Goods within three Business Days of the Supplier notifying the Customer that the Goods are ready, then, except where such failure or delay is caused by a Force Majeure Event or the Supplier's failure to comply with its obligations under the Contract:

- (a) delivery of the Goods shall be deemed to have been completed at 9.00 am on the third Business Day after the day on which the Supplier notified the Customer that the Goods were ready; and
- (b) the Supplier shall store the Goods until delivery takes place, and charge the Customer for all related costs and expenses (including insurance).

- 4.7 If 10 Business Days after the day on which the Supplier notified the Customer that the Goods were ready for delivery the Customer has not accepted delivery of them, the Supplier may resell or otherwise dispose of part or all of the Goods and, after deducting reasonable storage and selling costs, account to the Customer for any excess over the price of the Goods or charge the Customer for any shortfall below the price of the Goods.
- 4.8 The Customer shall not be entitled to reject the Goods if the Supplier delivers up to and including 5% more or less than the quantity of Goods ordered.
- 4.9 The Supplier may deliver the Goods by instalments, which shall be invoiced and paid for separately. Each instalment shall constitute a separate Contract. Any delay in delivery or defect in an instalment shall not entitle the Customer to cancel any other instalment.

5. QUALITY

5.1 The Supplier warrants that on delivery the Goods shall:

- (a) conform in all material respects with their description and any applicable Specification; and
- (b) be free from material defects in design, material and workmanship.

5.2 Subject to clause 5.3, if:

- (a) the Customer gives notice in writing to the Supplier within a reasonable time of discovery that some or all of the Goods do not comply with the warranty set out in clause 5.1;
- (b) the Supplier is given a reasonable opportunity of examining such Goods;
- (c) the Customer (if asked to do so by the Supplier) returns such Goods to the Supplier's place of business at the Customer's cost;
- (d) the Supplier in its reasonable opinion having examined such Goods finds that such Goods do not comply with the warranty set out in clause 5.1,

the Supplier shall, at its option, repair or replace the defective Goods, or refund the price of the defective Goods in full.

5.3 The Supplier shall not be liable for Goods' failure to comply with the warranty set out in clause 5.1 in any of the following events:

- (a) the Customer makes any further use of such Goods after giving notice in accordance with clause 5.2;
- (b) the defect arises because the Customer failed to follow the Supplier's oral or written instructions as to the storage, commissioning, installation, use and maintenance of the Goods or (if there are none) good trade practice regarding the same;
- (c) the defect arises as a result of the Supplier following any drawing, design or Specification supplied by the Customer;
- (d) the Customer alters or repairs such Goods without the written consent of the Supplier;
- (e) the defect arises as a result of fair wear and tear, wilful damage, negligence, or abnormal storage or working conditions; or
- (f) the Goods differ from their description as a result of changes made to ensure they comply with applicable statutory or regulatory requirements.

5.4 Except as provided in this clause 5, the Supplier shall have no liability to the Customer in respect of the Goods' failure to comply with the warranty set out in clause 5.1.

5.5 The terms implied by sections 13 to 15 of the Sale of Goods Act 1979 are, to the fullest extent permitted by law, excluded from the Contract.

5.6 These Conditions shall apply to any repaired or replacement Goods supplied by the Supplier.

6. TITLE AND RISK

6.1 The risk in the Goods shall pass to the Customer on completion of delivery.

6.2 Title to the Goods shall not pass to the Customer until the earlier of:

- (a) the Supplier receives payment in full (in cash or cleared funds) for the Goods and any other goods that the Supplier has supplied to the Customer in respect of which payment has become due, in which case title to the Goods shall pass at the time of payment of all such sums; and
- (b) the Customer resells the Goods, in which case title to the Goods shall pass to the Customer at the time specified in clause 6.4.

6.3 Until title to the Goods has passed to the Customer, the Customer shall:

- (a) store the Goods separately from all other goods held by the Customer so that they remain readily identifiable as the Supplier's property;
- (b) not remove, deface or obscure any identifying mark or packaging on or relating to the Goods;
- (c) maintain the Goods in satisfactory condition and keep them insured against all risks for their full price from the date of delivery;
- (d) notify the Supplier immediately if it becomes subject to any of the events listed in clause 8.2; and
- (e) give the Supplier such information relating to the Goods as the Supplier may require from time to time.

6.4 Subject to clause 6.4, the Customer may resell or use the Goods in the ordinary course of its business (but not otherwise) before the Supplier receives payment for the Goods. However, if the Customer resells the Goods before that time:

- (a) it does so as principal and not as the Supplier's agent; and
- (b) title to the Goods shall pass from the Supplier to the Customer immediately before the time at which resale by the Customer occurs.

6.5 If before title to the Goods passes to the Customer the Customer becomes subject to any of the events listed in clause 8.2, then, without limiting any other right or remedy the Supplier may have:

- (a) the Customer's right to resell the Goods or use them in the ordinary course of its business ceases immediately; and
- (b) the Supplier may at any time:
 - (i) require the Customer to deliver up all Goods in its possession which have not been resold, or irrevocably incorporated into another product; and
 - (ii) if the Customer fails to do so promptly, enter any premises of the Customer or of any third party where the Goods are stored in order to recover them.

7. PRICE AND PAYMENT

- 7.1 The price of the Goods shall be the price set out in the Order, or, if no price is quoted, the price set out in the Supplier's published price list in force as at the date of delivery.
- 7.2 The Supplier may, by giving notice to the Customer at any time before delivery, increase the price of the Goods to reflect any increase in the cost of the Goods that is due to:
- any factor beyond the Supplier's control (including foreign exchange fluctuations, increases in taxes and duties, and increases in labour, materials and other manufacturing costs);
 - any request by the Customer to change the delivery date(s), quantities or types of Goods ordered, or the Specification; or
 - any delay caused by any instructions of the Customer or failure of the Customer to give the Supplier adequate or accurate information or instructions.
- 7.3 The price of the Goods is exclusive of the costs and charges of packaging, insurance and transport of the Goods, which shall be invoiced to the Customer.
- 7.4 The price of the Goods is exclusive of amounts in respect of value added tax (VAT). The Customer shall, on receipt of a valid VAT invoice from the Supplier, pay to the Supplier such additional amounts in respect of VAT as are chargeable on the supply of the Goods.
- 7.5 Unless otherwise agreed in writing by the Supplier (in which case clause 7.6 shall apply), payment for the Goods must be made in advance of delivery to the bank account nominated in writing by the Supplier.
- 7.6 Where the Supplier agrees to provide the Customer with extended payment terms, it shall do in writing and the Customer shall pay the invoice in full and in cleared funds by the end of the month following the date of the invoice. Payment shall be made to the bank account nominated in writing by the Supplier. Time of payment is of the essence.
- 7.7 If the Customer fails to make any payment due to the Supplier under the Contract by the due date for payment, then the Customer shall pay interest on the overdue amount at the rate of 4% per annum above Barclay Bank plc's base rate from time to time. Such interest shall accrue on a daily basis from the due date until actual payment of the overdue amount, whether before or after judgment. The Customer shall pay the interest together with the overdue amount.
- 7.8 The Customer shall pay all amounts due under the Contract in full without any set-off, counterclaim, deduction or withholding (except for any deduction or withholding required by law). The Supplier may at any time, without limiting any other rights or remedies it may have, set off any amount owing to it by the Customer against any amount payable by the Supplier to the Customer.
- ## 8. TERMINATION AND SUSPENSION
- 8.1 If the Customer becomes subject to any of the events listed in clause 8.2, the Supplier may terminate the Contract with immediate effect by giving written notice to the Customer.
- 8.2 For the purposes of clause 8.1, the relevant events are:
- the Customer suspends, or threatens to suspend, payment of its debts, or is unable to pay its debts as they fall due or admits inability to pay its debts, or (being a company or limited liability partnership) is deemed unable to pay its debts within the meaning of section 123 of the Insolvency Act 1986, or (being an individual) is deemed either unable to pay its debts or as having no reasonable prospect of so doing, in either case, within the meaning of section 268 of the Insolvency Act 1986, or (being a partnership) has any partner to whom any of the foregoing apply;
 - the Customer commences negotiations with all or any class of its creditors with a view to rescheduling any of its debts, or makes a proposal for or enters into any compromise or arrangement with its creditors other than (where the Customer is a company) where these events take place for the sole purpose of a scheme for a solvent amalgamation of the Customer with one or more other companies or the solvent reconstruction of the Customer;
 - (being a company) a petition is filed, a notice is given, a resolution is passed, or an order is made, for or in connection with the winding up of the Customer, other than for the sole purpose of a scheme for a solvent amalgamation of the Customer with one or more other companies or the solvent reconstruction of the Customer;
 - (being a company) an application is made to court, or an order is made, for the appointment of an administrator or if a notice of intention to appoint an administrator is given or if an administrator is appointed over the Customer;
 - (being a company) the holder of a qualifying floating charge over the Customer's assets has become entitled to appoint or has appointed an administrative receiver;
 - a person becomes entitled to appoint a receiver over the Customer's assets or a receiver is appointed over the Customer's assets;
 - (being an individual) the Customer is the subject of a bankruptcy petition or order;
 - a creditor or encumbrancer of the Customer attaches or takes possession of, or a distress, execution, sequestration or other such process is levied or enforced on or sued against, the whole or any part of its assets and such attachment or process is not discharged within 14 days;
 - any event occurs, or proceeding is taken, with respect to the Customer in any jurisdiction to which it is subject that has an effect equivalent or similar to any of the events mentioned in clause 8.2(a) to clause 8.2(f) (inclusive);
 - the Customer suspends, threatens to suspend, ceases or threatens to cease to carry on all or a substantial part of its business;
 - the Customer's financial position deteriorates to such an extent that in the Supplier's opinion the Customer's capability to adequately fulfil its obligations under the Contract has been placed in jeopardy; and
 - (being an individual) the Customer dies or, by reason of illness or incapacity (whether mental or physical), is incapable of managing his or her own affairs or becomes a patient under any mental health legislation.
- 8.3 Without limiting its other rights or remedies, the Supplier may suspend provision of the Goods under the Contract or any other contract between the Customer and the Supplier if the Customer becomes subject to any of the events listed in clause 8.2(a) to clause 8.2(l), or the Supplier reasonably believes that the Customer is about to become subject to any of them, or if the Customer fails to pay any amount due under this Contract on the due date for payment.
- 8.4 On termination of the Contract for any reason the Customer shall immediately pay to

the Supplier all of the Supplier's outstanding unpaid invoices and interest.

- 8.5 Termination of the Contract, however arising, shall not affect any of the parties' rights, remedies, obligations and liabilities that have accrued as at termination.
- 8.6 Clauses which expressly or by implication survive termination of the Contract shall continue in full force and effect.
- ## 9. LIMITATION OF LIABILITY
- 9.1 Nothing in these Conditions shall limit or exclude the Supplier's liability for:
- death or personal injury caused by its negligence, or the negligence of its employees, agents or subcontractors (as applicable);
 - fraud or fraudulent misrepresentation;
 - breach of the terms implied by section 12 of the Sale of Goods Act 1979; or
 - defective products under the Consumer Protection Act 1987.
- 9.2 Subject to clause 9.1:
- the Supplier shall under no circumstances whatever be liable to the Customer, whether in contract, tort (including negligence), breach of statutory duty, or otherwise, for any loss of profit, or any indirect or consequential loss arising under or in connection with the Contract; and
 - the Supplier's total liability to the Customer in respect of all other losses arising under or in connection with the Contract, whether in contract, tort (including negligence), breach of statutory duty, or otherwise, shall in no circumstances exceed the price of the Goods.
- ## 10. FORCE MAJEURE
- Neither party shall be liable for any failure or delay in performing its obligations under the Contract to the extent that such failure or delay is caused by a Force Majeure Event. A **Force Majeure Event** means any event beyond a party's reasonable control, which by its nature could not have been foreseen, or, if it could have been foreseen, was unavoidable, including strikes, lock-outs or other industrial disputes (whether involving its own workforce or a third party's), failure of energy sources or transport network, acts of God, war, terrorism, riot, civil commotion, interference by civil or military authorities, national or international calamity, armed conflict, malicious damage, breakdown of plant or machinery, nuclear, chemical or biological contamination, sonic boom, explosions, collapse of building structures, fires, floods, storms, earthquakes, loss at sea, epidemics or similar events, natural disasters or extreme adverse weather conditions, or default of suppliers or subcontractors.
- ## 11. GENERAL
- ### 11.1 Assignment and other dealings.
- The Supplier may at any time assign, transfer, mortgage, charge, subcontract or deal in any other manner with all or any of its rights or obligations under the Contract.
 - The Customer may not assign, transfer, mortgage, charge, subcontract, declare a trust over or deal in any other manner with any or all of its rights or obligations under the Contract without the prior written consent of the Supplier.
- ### 11.2 Notices.
- Any notice or other communication given to a party under or in connection with the Contract shall be in writing, addressed to that party at its registered office (if it is a company) or its principal place of business (in any other case) or such other address as that party may have specified to the other party in writing in accordance with this clause, and shall be delivered personally, sent by pre-paid first class post or other next working day delivery service, commercial courier, fax or e-mail.
 - A notice or other communication shall be deemed to have been received: if delivered personally, when left at the address referred to in clause 11.2(a); if sent by pre-paid first class post or other next working day delivery service, at 9.00 am on the second Business Day after posting; if delivered by commercial courier, on the date and at the time that the courier's delivery receipt is signed; or, if sent by fax or e-mail, one Business Day after transmission.
 - The provisions of this clause shall not apply to the service of any proceedings or other documents in any legal action.
- ### 11.3 Severance.
- If any provision or part-provision of the Contract is or becomes invalid, illegal or unenforceable, it shall be deemed modified to the minimum extent necessary to make it valid, legal and enforceable. If such modification is not possible, the relevant provision or part-provision shall be deemed deleted. Any modification to or deletion of a provision or part-provision under this clause shall not affect the validity and enforceability of the rest of the Contract.
 - If any provision or part-provision of this Contract is invalid, illegal or unenforceable, the parties shall negotiate in good faith to amend such provision so that, as amended, it is legal, valid and enforceable, and, to the greatest extent possible, achieves the intended commercial result of the original provision.
- ### 11.4 Waiver.
- A waiver of any right or remedy under the Contract or law is only effective if given in writing and shall not be deemed a waiver of any subsequent breach or default. No failure or delay by a party to exercise any right or remedy provided under the Contract or by law shall constitute a waiver of that or any other right or remedy, nor shall it prevent or restrict the further exercise of that or any other right or remedy. No single or partial exercise of such right or remedy shall prevent or restrict the further exercise of that or any other right or remedy.
- ### 11.5 Third party rights.
- A person who is not a party to the Contract shall not have any rights to enforce its terms.
- ### 11.6 Variation.
- Except as set out in these Conditions, no variation of the Contract, including the introduction of any additional terms and conditions, shall be effective unless it is in writing and signed by the Supplier.
- ### 11.7 Governing law.
- The Contract, and any dispute or claim arising out of or in connection with it or its subject matter or formation (including non-contractual disputes or claims), shall be governed by, and construed in accordance with the law of England and Wales.
- ### 11.8 Jurisdiction.
- Each party irrevocably agrees that the courts of England and Wales shall have exclusive jurisdiction to settle any dispute or claim arising out of or in connection with this Contract or its subject matter or formation (including non-contractual disputes or claims).



Printed in the UK using
vegetable based inks.
Printed on FSC certified
paper from well managed
forests using mix sources.